In Three Parts — 44 Pages
PART I — TELEGRAPH SHEET — 28 PAGES

"Sail on, sail on, and on and on."

The Los Angeles Times

GREATER SOUTHERN CALIFORNIA

Liberty Under Law—Equal Rights—True Industrial Freedom

THURSDAY MORNING, AUGUST 4, 1927. C DAILY, 5 CENTS. SUNDAY, 10 CENTS.

NAVAL MEET HOPE DIES

Conference Will End Today

Japanese Compromise Fails; Proposal for "Holiday" Not Acceptable

Final Session Nears Close; Britain and America at Odds Over Cruisers

GENEVA, Aug. 3. (AP)—The trembling for a day on the brink of a precipice, the disputatious naval conference at the solemn hour of midnight dashed to the bottom of the ocean. Its delegates mutually and sorrowfully agreed that a pact could be reached to curb further the armaments of Great Britain, the United States and Japan at this time.

The final session, it was authoritatively stated tonight, will be held tomorrow afternoon at 3 o'clock. This afternoon was made after today's meeting of the plenipotentiaries to consider the Japanese compromise as a basis to adjourn the conference was brought about by the refusal of both Great Britain and the United States to accept clear-cut proposals for settling the issue question, which was the crux of the whole conference.

COMPROMISE DISCUSSED

Then the private meeting of the three powers at the villa of Hugh Gibson, chief American delegate, at which the Japanese proposal was formally brought up for discussion by Viscount Cecil—all accounts agree here—were not able as to whether the Japanese proposals could be acceptable as a compromise virtually a naval holiday for Great Britain and the United States could build for her in naval construction. The delegates, however, declared that the compromise were such that the United States and Britain were time would be required to take it further.

The Japanese plan the word was employed to embrace Great Britain and Japan only, their authorized programs. Mr. Gibson asked what he understood to signify, adding:

"Does Cecil answered that it was understood." After further Mr. Gibson asked:

"Does it mean the Birkenhead

Mr. Bridgeman is understood to have answered: "Yes."

"Does that means 458,000 tons for Britain by 1931," said Mr. Gibson.

THE HOPE FOR AMERICA

Mr. Gibson added that this was all that the United States could agree to and that it would mean that Britain must build up to that figure. Mr. Bridgeman's reply was that Britain did not wish to speak in terms of total tonnage. Mr. Gibson declared that the United States could build up to 400,000 tons as a cruisers, and declared that there was no advantage in signing a treaty to authorize the British program.

The British statesmen remarked

(Continued on Page 2, Column 6)

SACCO AND VANZETTI MUST DIE AS LAST PLEA FAILS

Gov. Fuller Decides Pair Convicted for Murder Had Fair Trial; Death Due Wednesday

BOSTON, Aug. 3. (Exclusive)—Gov. Alvan T. Fuller announced tonight at the State House that Nicola Sacco and Bartolomeo Vanzetti had a fair trial and that there was no justifiable reason for giving them a new trial for the murder of a paymaster and his guard at South Braintree, Mass., on April 15, 1920. The Governor declared in his opinion that he found no sufficient justification for executive intervention.

The reprieve of the condemned men expires next Wednesday, and the Governor's refusal to exercise clemency removes their last hope of escaping execution. They have already been moved to the death house in the State's prison.

"I believe with the jury," the Governor said, "that these men, Sacco and Vanzetti, were guilty and that they had a fair trial."

ADVISERS AGREE

President A. Lawrence Lowell of Harvard University, President Samuel Stratton of the Massachusetts Institute of Technology, and former Judge of Probate Robert Grant, the Governor's advisory commission, arrived unanimously at a decision that agreed wholly with that of the Governor.

The inquiry of the Governor was concerned, he explained, with these questions:

"Was the jury trial fair?"

"Were the accused entitled to a new trial?"

"Are they guilty or not guilty?"

He declared eleven living members of the jury were of the opinion that the men had a fair trial. Discussing the charges of prejudice against Judge Webster Thayer, Gov. Fuller cleared the presiding judge and said he saw no evidence of prejudice in his conduct of the trial.

He found nothing to support the charge that conditions in the courtroom were prejudicial to the defendants, nor could he see any warrant for the assertion that the jury was unfair.

TRIAL HELD FAIR

Having read the record and examined witnesses himself Gov. Fuller was of the opinion that the trial was fairly conducted.

Discussing the petition for a new trial on the basis of newly discovered evidence, the Governor further upheld Judge Thayer in refusing a new trial on the ground of asserted new evidence furnished on behalf of the defense. He also pointed out that the Supreme Judicial Court had read the affidavits containing the new matter and had refused to sustain the contention of counsel for the men.

The Governor discarded entirely the confession of Celestino Madeiros, self-confessed murderer of a Wrentham bank cashier, now in the death house awaiting execution. Madeiros had declared that he and the Morelli gang of Providence took part in the South Braintree hold-up and murders and that Sacco and Vanzetti had nothing to do with the case.

BELIEVES THEM GUILTY

As to the most vital question of all—whether Sacco and Vanzetti were guilty—the Governor said he reviewed the evidence in the case of Vanzetti, found guilty of an attempted robbery executed in Bridgewater on December 24, 1919, and for which he was convicted subsequently by Judge Thayer and sentenced to from twelve to fifteen years. He stressed the point that Vanzetti, who took the stand with Sacco in their joint trial, had not testified on his own behalf at his first trial. His conclusion was that Vanzetti was guilty and that he had had a fair trial.

The Governor then discussed the South Braintree crime and pointed out that both men were armed when arrested; that they lied when ques-

(Continued on Page 3, Column 4)

HEIRESS WED TO CHINESE

Bride Member of Noted Family

Miss Agassiz and Oriental Student Married in New York's City Hall

Bride Descendant of Famed Copper Mine Scientist; Dine in Chinatown

NEW YORK, Aug. 3. (Exclusive)—Miss Vaudine E. G. Agassiz, 21-year-old descendant of Alexander D. Agassiz, famous scientist and discoverer of the Calumet and Hecla copper mines of Michigan, long the richest copper property in the world, was married this morning to Nai Jan Chuck, 23-year-old Chinese student of this city. Deputy City Clerk J. J. McCormick performed the ceremony in the marriage-license chapel at City Hall.

Immediately after the wedding, the couple went to the bride's home, a studio apartment, where it is said she had been living alone for the past year. She describes herself in the marriage license as a typist. A private supper for twenty friends was held at 7 o'clock last night in Chinatown, where the "surprise" marriage was announced.

SILENT ON FAMILY

Miss Agassiz said this afternoon that she is "related to Agassiz, the scientist," but she refused to divulge her father's name. The wedding, she explained, was to have been a "secret" and she did not want "folks" to read of it in the newspapers.

At the bridegroom's residence this afternoon Lengby Ling, his cousin, asserted that the couple had known each other some time, but had never announced an engagement. Chuck, he said, was a graduate of the New York University school of commerce and had been in New York for the past four years. His home is in Shanghai, he added, where his guardian is an older brother, T. N. Chuck, exporter and importer.

Chuck had intended returning to China to live very soon, possibly joining his five brothers in the exporting business, Ling said. He believed that Miss Agassiz had proposed to accompany him. Ling knew nothing of Miss Agassiz's family connections except that her father was "an author" and reputed to be prominent in the financial world.

MADE MILLIONS

Alexander D. Agassiz, to whom the present Mrs. Chuck says she is related, died in 1910, after a life devoted to science, and the amassing of a fortune of several million dollars. He was the most prominent marine zoologist of his time, a deep-sea explorer, and discoverer of the submarine desert 5000 miles in length, just off the west coast of South Africa. His father, Louis Agassiz, was the founder of the Museum of Co-operative Zoology at Harvard University and Alexander Agassiz, after his copper-mine investigations, became curator of the museum.

The Hecla copper mining properties were just about to be abandoned in 1865, when Alexander Agassiz agreed to investigate their condition. In four years he had put them into working condition, and received a large share of stock for his services. The mines were consolidated later with the Calumet mines, which he also improved and the

(Continued on Page 2, Column 6)

"Dear Tom:—
I have already learned some interesting facts about the local flora."

Don't Miss the
Illustrated Letter
of a Californian on his annual vacation—by
Frank Godwin
There's a laugh in every line and a hearty chuckle in every drawing.
IN THE NEXT
Sunday Times Magazine

"Let Me Do the Choosing, Mr. President!"

ILEANA REJECTS AMERICANS

Rumanian Princess Turns Down Nine Proposals Despite Offers of Love, Cows and Flivver

BUCHAREST (Rumania) Aug. 3. (AP)—Since Queen Marie announced that she would not object to Ileana marrying an American, provided she really loved him, the 18-year-old Princess has received nine proposals of matrimony from lonesoma youths in different parts of the United States.

One swain in a rural district of Indiana promised not only to honor, love and obey Europe's pretty Princess if she married him but pledged her his ten-acre farm, six cows, an automobile, two buggies and a sleigh.

Another admirer, this one in New York State, wrote that he had no title, fortune or fame to offer her, but would give her all his love and devotion and in addition a cosy home.

A third American who sought the royal hand and heart, said that having seen Her Highness during her visit to the United States, he was sure she was just the girl for him and that he believed he could make her happer than if she became a queen.

Ileana, however, has rejected all these and the other proposals, declaring she will not marry for at least five years. She now is president of the Young Women's Christian Association of Rumania and plans to devote all her time to betterment of the welfare of the girls of her country. She desires also, now that her father is dead, to stay at her mother's side and give the Queen all the help and encouragement possible.

Although she has rejected the proposals, Ileana has nothing but friendly feelings for the American boys.

"I like them for their gallantry and chivalrous attitude toward womankind," she said today. "They were all just lovely to me when I was in America, especially the military cadets."

SIXTEEN DIE IN KENTUCKY MINE BLAST

Bodies Reported Found and Rescuers Search for Other Victims

CLAY (Ky.) Aug. 3. (AP)—Sixteen miners were reported killed late today in the West Kentucky Coal Company's mine near here where exactly ten years ago sixty-seven lost their lives in one of the greatest mine disasters in the State.

Today's explosion came late in the afternoon as the 250 miners were partly out of the shaft and late tonight the exact number of dead had not been determined, but from the mine, a mile from here, it was reported that fifteen bodies had been found in addition to that of J. W. Meyers, 52 years of age, whose body was brought to the surface.

Rescuers hastened on, hoping to find and save miners who might still live, and left the other bodies for the time being.

First reports said today's explosion was caused by a faulty "shot."

CAMPBELL PROFFERED ENVOY POST

Arizona Reports Former Governor May be Next Ambassador to Mexico

PHOENIX, Aug. 3. (AP)—The Arizona Gazette will say today that private telegraphic advices from Washington declare that Thomas E. Campbell, former Governor of Arizona, has definitely been tendered the post of Ambassador to Mexico and has taken the matter under advisement. The tender is said to have been made shortly after Campbell's return from Seville, Spain, where he represented the United States at the Spanish World's Fair. The report said Campbell had requested thirty days to consider the offer.

Canada Sojourn Period Extended

WASHINGTON, Aug. 3. (Exclusive) Now effective United States motorists visiting Canada are privileged to remain within the Dominion for sixty days instead of thirty days as heretofore, under the original permit. In addition to sixty days for which the first permit may be procured an additional thirty-days extension is provided for, after the expiration of the first period.

An announcement to this effect was made here today at the national headquarters of the American Automobile Association on the receipt of telegraphic dispatches from the Canadian Automobile Association which concluded negotiations which led the Canadian Minister of Customs and Canadian Customs Commissioner to make the change in the period of the "original permit."

TWO SHIPS IN HEAD-ON COLLISION

Word of Crash in Texas Channel Given by Radio; Damage Details Lacking

GALVESTON, Aug. 3. (AP) — The British steamship Hornby Castle and the American steamship Cody were in head-on collision late today in the Houston ship channel, about thirty miles from here. Except from radio advices received here, little is known of the damage.

The Hornby Castle, which was struck full on the bow, is proceeding to Galveston with a tug, and is believed to have been badly damaged about the superstructure. Damages to the Cody have not been ascertained. As soon as word of the collision was received, tugs were dispached from here. The Hornby Castle is known to be badly damaged forward, and is not able to anchor. The Cody had only a small amount of cargo aboard, while the Hornby Castle was about half loaded.

Bowles, Retired Rear-Admiral, Called by Death

BARNSTABLE (Mass.) Aug. 3. (AP)—Rear-Admiral Francis T. Bowles, retired, died early today at his summer home here.

Admiral Bowles chose a naval career rather than the newspaper field which had occupied his family since his father founded the Springfield Republican. He played a large part in the transformation of the wooden navy to one of steel and gave the first twin screws to an American war vessel.

Retiring from service in 1903, he became head of the Fore River Shipbuilding Corporation. Re-entering government service during the World War, he aided in building the "bridge of boats" to Europe.

Phone by Radio for 7500 Miles

BERLIN, Aug. 3. (AP)—The longest distance ever attained in commercial radio phoning—a stretch of 7500 miles—was achieved tonight when wireless telephony was successfully inaugurated between Berlin and Nauen Radio Station.

Greetings were exchanged between German and Argentine government officials.

Gasoline Only Fourteen Cents in Twin Cities

ST. PAUL, Aug. 3. (AP)—Gasoline prices were reduced 2 cents a gallon at virtually all service stations in the Twin Cities today.

The new price, including a 2-cent State tax, is 14 cents a gallon.

Ford Delivers Giant Airplane

DETROIT, Aug. 3. (AP)—A giant Ford trimotored transport, one of the largest types of airplane now built in America, piloted as an aerial delivery truck, took off at the Ford airport this morning for Cleveland en route to New York for delivery to a typewriter company which will use it to deliver products to purchasers. The plane was the first freight carrier of its kind to be built for service outside the regular Ford air lines.

The plane will fly to New York on a test flight and from there to Hartford, Ct., where it will start on the first delivery trip to Havana, Cuba.

WHICH WAY?

You need help when you start looking in Los Angeles for a place to rent. A dozen questions crowd for an answer—What's best? apartment? flat? house? where? how big? how much? . . . .

Times Rental Ads give you all that information at a glance before you start. All rentals are grouped by city districts; subdivided into apartments, rooms bungalows, etc.; with flats and houses listed according to number of rooms.

RE-ELECTION OF COOLIDGE CHAMPIONED BY HOOVER

Nation Deluges President With Pleas to Leave Way Open for Accepting Candidacy

PALO ALTO, Aug. 3. (AP)—Herbert Hoover, Secretary of Commerce, commenting today on President Coolidge's announcement that he does not choose to be a candidate for re-election in 1928, declared:

"I regret the suggestion in the President's statement. However, I still believe as I stated in Chicago two weeks ago, that President Coolidge should be renominated and re-elected."

RAPID CITY (S. D.) Aug. 3. (Exclusive)—Gray clouds that rolled away from the Black Hills today leaving a land of sparkling sunshine and green peace, found a mental corollary in the atmosphere of the President's office where his sudden dramatic announcement yesterday that he will not be a candidate for President next year left a reaction of political peace.

While his announcement formed the great topic of discussion around the executive office and town, the President contributed nothing to it. He saw an unusually small number of visitors, worked a short time and started away on what seemed another, and more real, vacation.

PLEAS POUR IN

While the whole country was marveling at his action, the only announcements from the President were that on the 10th inst. he will go to Rushmore Mountain to assist in the dedication work of carving the great stone faces of four Presidents there, and that on the 15th inst. he will go to Hermosa, his church town, and press a button which will start the great white way, an electric light affair, at Elisabeth, Tenn.

Hundreds of telegrams poured into the executive offices from party and business leaders in the nation, most of them deploring his action and urging him to reconsider and not put himself in a position where he can not be drafted as a candidate. It also was represented that a change of governmental policies or a long period of uncertainty could work incalculable harm to business.

The upshot of the situation appears to be that while it is considered here that the President has taken himself out of the Presidential picture next year, it is not so accepted throughout the country.

There are two political viewpoints emerging as a result of the announcement, one represented by Chairman Butler, who does not think the President is eliminated, and the other by those who know him well and have studied his methods for years, that his decision is final and irrevocable. This opinion prevails here.

UP TO PARTY

Senator Capper, who rode home with the President yesterday after the announcement, said later that he did not discuss it with the President but that he could not see that the announcement materially changes the situation, that responsibility is placed squarely with the Republican party as to its choice of a nominee next year. This seems to represent the attitude of many political leaders. Reactions from personal contact with Mr. Coolidge often are misleading, seldom enlightening, as this situation proves.

The shrewdest politician in this State, Senator Norbeck, who has been close to the President for weeks, was one of the most surprised men in the country yesterday. He had utterly mistaken the President's mind, misjudged his acts. The most experienced political men in the West have dropped in to see the President during the summer. Without exception they have come away with the idea that he was a candidate in a potential sense, that he would say nothing and permit the nomination to be given to him. What has happened?

(Continued on Page 2, Column 3)

MORE PLAN ISLAND HOP

Fifteen Sign for Hawaii Trip

Entry List May be Increased by Mail Applications Not Yet Received

Wife to Accompany Texan on Scheduled Dash for Dole Prize

SAN FRANCISCO, Aug. 3. (Exclusive)—At least fifteen airplanes, ranging from one wing to three, will answer the starter's gun in the $35,000 Dole flights to Honolulu the 12th inst. The official list as it stands was given today by Frank A. Flynn, local secretary of the National Aeronautic Association, who is in charge of preparations. There may be more as all entries mailed prior to midnight will be considered official.

The entries, as they stand now, are:

Maj. Livingston G. Irving, Berkeley, who will fly alone in a monoplane.

Arthur C. Goebel, Los Angeles, who will fly alone in a monoplane.

John A. Pedlar, Flint, Mich., who will pilot a biplane, carrying Miss Mildred Doran, Caro, Mich., school teacher, as a passenger, and W. R. Lawing, chief aerographer and meteorologist at the naval air station, North Island, San Diego, as navigator.

Frederick A. Giles, Detroit, expected to fly alone in a monoplane.

Charles W. Parkhurst, Lomax, Ill., with Ralph C. Lowes, Jr., Peoria, Ill., as navigator, in a biplane.

Lieut. Norman A. Goddard, naval reserve, San Diego, in a monoplane with Lieut. K. C. Hawkins, reserve, San Diego, as navigator.

Capt. William H. Erwin, Dallas, Tex., in a monoplane with his wife, Mrs. Connie Erwin, as a passenger.

Capt. Arthur V. Rogers, Los Angeles, in a monoplane, with Leland A. Ives, Los Angeles, navigator.

Bryant, Los Angeles, navigator.

Bennett Griffin, Oklahoma City, in a monoplane, with Al Henley, Bartlesville, Okla., as navigator.

Capt. James L. Giffin, Long Beach, in a triplane, with Theodore S. Lundgren, Los Angeles, as navigator.

Frank L. Clark, Los Angeles, in a

(Continued on Page 2, Column 4)

WALL STREET RIDES STORM

Near-Slump of Prices Caused by President's Announcement Quickly Checked

NEW YORK, Aug. 3. (AP)—The stock market today successfully rode out the storm of selling which arose in the wake of President Coolidge's unexpected announcement that he did not choose to be a candidate in 1928. Prices of leading issues crashed 3 to 16 points in the first few minutes of trading, when the lowest prices of the day were recorded, but the losses were substantially cut in half or wiped out altogether.

Early selling came principally from two sources—from bear traders who had been seeking an excuse to attack the market in the belief that the recent rapid advance to record high levels had weakened its technical position, and from professional operators who have been sponsoring the bull movement and desired to cash in part of their paper profits pending a more complete diagnosis of the market's reaction to the Coolidge announcement. Contrary to expectations in some quarters, there was no extensive forced liquidation by small speculators and investors, tending to confirm the view that it has been a "rich man's market."

Powerful financial support was quickly supplied after the opening break. The quickness and decisiveness of the recovery led to extensive short covering and stimulated a resumption of pool operations which carried more than a score of rails and specialties to record high levels. Trading was in unusually heavy volume, the day's sales running above 2,750,000 shares.

MARQUIS LANSDOWNE LEAVES $5,220,000

LONDON, Aug. 3 (Exclusive)—Marquis Lansdowne, former Foreign Minister, Governor-General of Canada and Viceroy of India, left property valued at more than $5,220,000, according to an announcement today. He died in June. His famous residence in Berkeley Square, which is occupied by Gordon Selfridge on long leases, is left to his son, the present Marquis.

Will Rogers Remarks:

BEVERLY HILLS, Aug. 3.—[To the Editor of The Times:] I think Mr. Coolidge's statement is one of the best worded acceptances of a nomination ever uttered by a candidate. He spent a long time in the dictionary looking for that word choose instead of "I will not." It doesn't take much political knowledge to know that a man can get more votes running on the people's request, than he can running on his own request. Mr. Coolidge is the shrewdest politician that ever drew government salary.

Yours,
WILL ROGERS.

THE DAY'S NEWS SUMMED UP

THE SKY. Clear. Wind at 5 p.m., southwest; velocity, 8 miles. Thermometer: highest, 77 deg.; lowest, 56 deg. Forecast for Los Angeles and vicinity: Fair. For complete weather report see last page of this section.

INDEX. Radio, Page 5, Part II; Sports, Pages, Clubs and Society, Page 1, Part II; Markets and Finance, Pages 16, 17, 18, 19, 20, 21. News of Southern Counties, Page 1, Part I; Oil News, Page 21. Features, Page 12, Part I; Page 4, Part III.

THE DAILY SHORT STORY. Page 1, Part I.

NEWS IN SPANISH. Page 22, Part I.

SOCIETY NEWS. Page 21, Part I.

REAL ESTATE CITY. Longyear ranch in Imperial Valley is sold to John H. Page 1, Part II.

Unexploded bomb fails to explode as planted in Chaplin divorce case. Page 1, Part II.

Fifteen tables protests against removal of Moline as harbor commissioner. Page 1, Part II.

Convention of Chiropractic reviewed by president at annual convention. Page 13, Part II.

Grand jury takes up asserted "padding" and bail-bond charges. Page 1, Part II.

Board of Temple board will be asked to take over rule. Page 8, Part II.

Mexican prison warden here cites reasons for crime. Page 10, Part II.

(Continued on Page 2, Column 6)

Madge Kennedy loses race with death when she reaches here by plane after husband dies. Page 1, Part II.

Two new Superior Court judges take posts and three others sworn in for duty today. Page 2, Part II.

Lewis's Julian oil plan still is up in air. Page 1, Part II.

PACIFIC SLOPE. Hoover urges Coolidge re-election as nation asks Executive to leave way open for nomination. Page 1, Part I.

Fifteen entered to date for Hawaiian flight. Page 1, Part I.

Peach price deadlock ends in sliding scale agreement. Page 3, Part I.

GENERAL EASTERN. Sacco and Vanzetti must die as clemency is refused. Page 1, Part I.

Wall street weathers flurry caused by Coolidge announcement with little loss. Page 1, Part I.

Blimp pilot lands craft after gas container develops leak high in air. Page 11, Part I.

Philippines as source of rubber topic of Institute of Politics speaker. Page 11, Part I.

Flogging of youth by Klan told to jury in Alabama trial. Page 11, Part I.

Ohio Governor urges reopening of conferences in coal mine wage deadlock. Page 13, Part I.

FOREIGN. Geneva parley fails as delegates agree to adjourn today. Page 1, Part I.

Nine Americans offer Princess Ileana hearts and fortunes without avail. Page 1, Part I.

Foreign comment lays Coolidge announcement to Geneva impasse. Page 2, Part I.

Church unity conference called to order in Lausanne, Switzerland. Page 4, Part I.

Prince of Wales dedicates Canada war memorial and unveils statue of Laurier. Page 5, Part I.

Mexican Commerce Department scores foreign oil companies for asserted arrogance and flaunting of new laws. Page 11, Part I.

Red uprising in China aim of Nationalist "left wing" in Hankow. Page 13, Part I.

REMEMBER THIS

dictatorship is the form of government people who had say, "Yes, sir" to think.

WINDY

Two young barristers, both trying to make reputations as orators, happened to be pitted against each other in succession. Both spoke at great length, and in closing the second speaker remarked that he was very glad to find his colleague on the right side, for there was every reason why they should agree.

"We were brought up together, and we studied together, and we were born on the same day."

"Did I understand you to say that you were born on the same day?" asked the judge.

"Yes," came the prompt reply.

"On the very same day?"

"Yes."

"Then it must have been a very windy day." — [London Bits.

A BIT OF PAPAL HUMOR

The Bishop of Gibraltar is not only a genial ecclesiastic, but probably the only man, certainly the only dignitary of the Church of England, who is also in charge of Southern Europe (which means the English churches, the English chaplain at Nice, Malta and so forth). He was one day received at the Vatican, "I believe," said His Holiness, with a twinkle, "that in your lordship's diocese [London Opinion.

PRIVATE HISTORY

Wise men read very closely your private history in your face and gait and behavior. The economy of nature is best expression. The telltale book of tongues. Men like Geneva lake with crystal faces which show the whole movement. They see the liquor of life flowing up and down in these beautiful bowls and announcing to the world how it is with them.—[Emerson.

CARRY ON

He: Before I met you I thought only of making money.

She: Well, don't stop now. Father hasn't as much as he thought.—[London Answers.

GENEVA GIVEN BLAME ABROAD

Coolidge Statement Draws Wide Foreign Comment

Most of Papers Dwell Upon Arms Parley Impasse

London Government Circles Discount Connection

LONDON, Aug. 3. (AP)—British official circles gave almost as much attention today to President Coolidge's announcement that he does not choose to run in 1928 as they did to the hurriedly convened Cabinet meeting to consider the Geneva naval conference crisis.

The President's bald statement was generally interpreted as having some relation to the Geneva impasse, but British officials with experience in American affairs discounted the connection. One official, who has had considerable experience in the United States, expressed the opinion that the announcement was more the result of the domestic situation than anything that has happened at Geneva.

The Star, liberal paper, editorially remarks that the President's announcement has bewildered "the New York experts" and that consequently it is not surprising that London finds it "very difficult to read the riddle of this Yankee sphinx."

"It seems," the paper continued, "that America's Presidents fall because of their virtues and not their vices. Roosevelt, when he became the trust-buster, was not re-elected. Wilson fell because he was not able to carry the country and the Senate with him in his League of Nations scheme, and now it looks as though Coolidge has been 'knifed' by the failure of the Geneva conference.

SINCERITY UNDOUBTED

"We have no reason to doubt the sincerity with which Coolidge took the initial steps in the cause of disarmament, but the big navy parties on both sides of the Atlantic have been too strong for him.

"In the United States naval contractors and advocates of a big navy have played upon the American love of bigness and its national prestige, and they have found suitable subjects for quotation and misrepresentation in the naval experts here.

"It looks as though Geneva would be a gigantic fiasco, and that it will end in increasing instead of reducing naval armaments. Coolidge, its inventor, cannot bear to have his name go down in history associated with a failure. Thus he declines in the future to be President of the United States, and that, as we see it, is a tragedy for the world."

PERSONAL ANGLE

Personal reasons and not foreign affairs or domestic politics were hazarded as an explanation for President Coolidge's decision by an Evening Standard writer under "A Londoner's Diary," on the editorial page.

"Geneva has no more to do with it than the eclipse—though it may have something to do with Geneva," says the writer, who adds that the United States as a whole is very well satisfied with Mr. Coolidge "as a safe and economical, if somewhat colorless, steward of the national household. . . . Personally, I should hazard the guess that the most probable clew to the President's laconic notice of his withdrawal is that he and his wife both are bored stiff. They have had enough of it."

The Westminster Gazette says:

"In view of the fact that he was responsible for the convening of the conference, desiring to crown his present term of office with an historic pact, it may be surmised that the Geneva failure is a prime factor in his unexpected decision, which may change the whole face of American politics."

BERLIN VOICES SURPRISE OF EUROPE

BERLIN, Aug. 3. (AP)—President Coolidge's announced disinclination to run for re-election will surprise Europe quite as much as America, says the Berliner Tageblatt, Republican organ, especially as he had "not undertaken to head off the movement in the United States which regarded his renewed candidacy as a foregone conclusion."

The paper is inclined to link up the President's "change of mind" with the prospective collapse of the tripartite naval conference at Geneva, which was organized at his invitation.

There is no evidence at hand, it says, to show that his renunciation was prompted by internal issues; therefore it would seem that it was "the result of a pessimistic mood, occasioned by the Geneva impasse."

The Vossische Zeitung, another Republican paper, believes Mr. Coolidge succumbed to pressure from within his own party. Popular antipathy to a so-called third term, discontent on the part of the farmers' bloc and the prospective collapse of the Geneva conference, which it designates as "a fiasco," combined to convince the President, the paper says, that his prestige as a candidate was impaired.

The Lokal Anzeiger, Nationalist, hazards the guess that Mr. Coolidge "either actually lost his desire to serve another term owing to the failure of the disarmament proposals, or he may wish to exert pressure on Congress, which just before the Presidential election will have to pass some very unpopular expenditures."

FORMAL COMMENT WITHHELD IN MEXICO

MEXICO CITY, Aug. 3. (AP)—Keen interest was shown in both Mexican and American circles over President Coolidge's announcement that he was not desirous of becoming a candidate in next year's elections, but officials avoided formal comment.

Hope was expressed in some Mexican and American quarters that final adjustment of questions pending between Mexico and the United States might be delayed until after next year's Presidential elections in both countries and the new administrations put their policies into effect.

THINKS COOLIDGE SICK OF JOB

Edison Believes Sojourn in Wilds Prompted Stand on Renomination

WEST ORANGE (N. J.) Aug. 3. (AP)—"He is getting sick of his job," was the comment today of Thomas A. Edison, electrical wizard, on the statement of President Coolidge that he did not choose to run for President next year.

"I think a return to nature in the wild country of the Black Hills of South Dakota has started him thinking that the job he now has is not a very happy existence," Mr. Edison said.

HOOVER URGES COOLIDGE RACE

Telegrams Shower President Asking Candidacy

Two Views Spring Up on Statement's Intent

Chief Executive Silent as Consternation Rises

(Continued from First Page)

That is a question that may never be answered until the President writes it himself in his memoirs. He has been in the hills for seven weeks and men of many ages have gone to the hills for wisdom. He has had long opportunity for introspection, for study, for communion with his deepest self.

SLOW DECISION

What he thought no one knows, but no mood moved him, no sudden decision. His decisions are slow and final.

Coming out of their first dazed attitude, Coolidge Republicans in the West think the situation still may lead to the nomination, that his prestige will be greatly enhanced by this move. The McNary-Haugen farm relief men are delighted and are saying with Senator Brookhart of Iowa that the President found out the real situation in the West and did not dare to run.

There is little evidence that his farm-relief attitude would have been a serious stumbling block in the way to nomination or election.

The Lowden men now are getting busy in the Northwest. Favorite-son candidates probably will bob up in many States, with the field thrown wide open.

From the standpoint of the President's staff he now can go ahead and make plans for the rest of his vacation without being subject to political interpretation. He can put on his cowboy hat and ride his horse in peace. The President was very cheerful today as he appeared at his office. Mrs. Coolidge is said to have approved of his step and to have been the one to urge it. A matter of historical interest, perhaps, is that the President wrote out his ten-word statement, sitting at his desk only twenty minutes before he called in the newspaper correspondents. Then he instructed his stenographer to copy it on narrow slips of paper twenty times.

KEEPS SILENT

Obviously enjoying the consternation the announcement has created, the President has given no indication that he will say anything more about it in way of explanation.

It is the opinion of some who have been associated with him for many years that Mr. Coolidge's statement means without doubt that he will not run even if tendered the nomination. This group recalls the famous six-word statement in his message to Congress, saying: "I do not favor the bonus," and how he stubbornly refused to sign the bonus bill after it was passed. They recall that then he might have said: "I will not sign," instead of "do not favor" just as yesterday he selected the word "choose" rather than "will not."

The other school of thought which includes men just as close to the President is just as convinced that Mr. Coolidge would accept the nomination if tendered him, although he will not make a race for it.

These persons argue that the words "do not choose" were selected with care and leave the way open to the President to accept the nomination. They feel that the statement does not show that he is satisfied and willing to retire at the end of his term and if any other course is to be taken it must be at the explicit request of the people.

PAGEANT TODAY

In the summer White House itself there is no discussion whatever between the President and Mrs. Coolidge or their guests of the statement. Last night a few hours after he had made the announcement the President had Gov. Bulow, the Democratic executive of this State, and Mrs. Bulow, as dinner guests at the lodge. Neither Gov. Bulow nor his wife had heard of the announcement before they went to the summer White House and it remained for them to find out about it when they returned home late in the evening and saw for the first time the afternoon papers.

The President is to go to Deadwood tomorrow to view the "Days of '76" pageant, and to be adopted into the Ogalala Sioux Indian tribe in a ceremony conducted by Chiefs Yellow Robe and Standing Bear, assisted by Rose Bud Robe, who is called the most beautiful Indian maiden in the world. The Deadwood auditorium has been made into a faithful reproduction of an early day gambling den, saloon and dance hall. There will be a Wild West program.

MYSTERY MAY GO RIGHT UP TO CONVENTION

WASHINGTON, Aug. 3. (Exclusive) Conditions created by President Coolidge's startling announcement, have caused Republican leaders to believe that the identity of their 1928 standard bearer will remain a mystery until the time of the national convention.

Regardless of the interpretation which may be placed on the President's statement that he does not "choose" to be a candidate political observers seem to agree that the outcome of the convention contest will remain in doubt almost until the final roll call of delegates.

There is a conviction that President Coolidge will flatly decline to permit the use of his name on State primary ballots. This would be in keeping with his expressed disinclination to be a candidate. It would not necessarily make it impossible for the convention spontaneously to draft him as its nominee.

COOLIDGE MAY KEEP "PRESIDENT" TITLE

CHICAGO, Aug. 3. (Exclusive)—Even should he escape being drafted by the Republican party, notwithstanding he does not "choose" to run again, President Coolidge may not lose the title of President.

Friends here declare he shortly will be offered the presidency of Amherst College, his alma mater. His son John now is in his junior year at Amherst.

Another interesting rumor current in financial and other circles in Chicago today was to the effect that President Coolidge will succeed Elbert H. Gary as chairman of the board of the United States Steel Corporation.

PROF. TITCHENER OF CORNELL SUCCUMBS

ITHACA (N. Y.) Aug. 3. (AP)—Edward Bradford Titchener, 61 years of age, head of the department of psychology at Cornell University, died today.

MRS. COOLIDGE WANTS REST

Opposition to Longer White House Stay Asserted by Republican National Committeeman

[Copyright, 1927, by New York World.]

LONDON, Aug. 3. (Exclusive)—Mrs. Coolidge's disinclination to spend another four years in the White House is responsible to a considerable degree for the President's desire not to seek his office again, according to a member of the Republican National Committee.

According to this authority, her distaste for her task as first lady of the land has been growing stronger for many months. It began with the death of Calvin Coolidge, Jr., who died from an infection in his foot.

This tragedy served as a suggestion to persons who began to write letters threatening the life of the President's other son, John. These letters have not ceased to arrive. They were responsible for the sending of a secret-service man to Amherst to guard the youth. This strain, added to the loss of Calvin, has told on Mrs. Coolidge's nerves.

She felt also that John's being trailed continually by a detective would have an unfavorable effect on his life and development. She reasoned he would be prevented from mingling freely with his friends in college, thereby widening the gulf already existing because he was the son of a President.

Despite her somewhat unusually high renown as a charming lady for the White House, Mrs. Coolidge is said to have expressed complete lack of interest and even distaste, for social life as the President's wife. She has complained frequently, it is reported, that as the wife of the President she had practically no private social life, that she no longer could see her former personal friends, and that her social life was made up principally of teas with women with whom she never became acquainted.

All of this she is asserted to have made very clear to Mr. Coolidge. Her feelings on the subject of another four years in the White House almost undoubtedly influenced him toward his announcement yesterday.

LEADING AFTERNOON PAPERS COMMENT ON COOLIDGE ACT

Comment of the leading afternoon papers of the country on President Coolidge's announcement that he does not choose to run for President in 1928, as gathered by the Associated Press last night, follows:

CHICAGO DAILY NEWS: "There is no precedent in political history for the astonishing way in which President Coolidge has announced his decision not to seek another nomination. But Mr. Coolidge's party, with such men as Lowden, Dawes and Hoover, to mention no others, available for the post of national leader need emit no shrieks of anguish over Mr. Coolidge's historic nine words and four Arabic numerals if it chose to accept them as irrevocable."

THE PHILADELPHIA EVENING GRAPHIC LEDGER: "Mr. Coolidge, in announcing that he 'does not choose' to be a candidate for the Presidency in 1928 appears to have expressed his own well-matured decision. It seems necessary to assume, for the present at least, that his decision is final. It is worth remembering that even those who have been close to him politically have had no definite reason to suppose that he really desired another term in the White House. Talk of his candidacy next year has come exclusively from the soothsayers of both parties."

SPOKANE CHRONICLE: "The careful wording of that statement probably will cause no less speculation than did his long period of silence. The President has not said he will not be a candidate if the Republican party chooses to nominate him. But he has said with emphasis that if he is to run for a third term the decision must come from the Republican party itself, and not from a choice of his own."

NEW YORK EVENING SUN: "The utterance naturally deserves to be read as it was written. While the President does not choose, he does not forbid. . . .

"It may be that the President, resentful of assertions that he was carefully paving the way to his renomination, decided that he could best make his attitude clear by a declaration that he was neither an active nor a willing candidate. He has not explained why he does not 'choose' to run next year; his reasons are his own business. But he has not said what he would do if the Republican National Convention renominated him."

BOSTON TRAVELER: "Silent as Mr. Coolidge has been regarding his desires and aspirations, political observers have deemed his acts an open book. They have pointed to his choice as a vacation spot in the Middle West and his conciliatory attitude toward the farmers of late as tolerably sure proofs he would seek re-election. The open book turns out to have a surprise ending.

"The President may or may not cherish a desire to occupy the White House longer than any other executive. He has set aside any such ambition, if he had it, in order to relieve his party of the embarrassment which might come with running him for a so-called third term. Republican leaders will undoubtedly urge the President to reconsider. But this he will be most unlikely to do."

OAKLAND TRIBUNE: "The statement will not silence discussion and speculation. Obviously a President who has served so well as has Mr. Coolidge may be forced to consider views other than his own.

"The President does not choose to run, and it is obvious will not run unless the public, with his distinguished record in mind, makes it evident there is a general desire to return him to office.

"As there are plenty of reasons upon which to base it, such a demand may be forthcoming."

SAN FRANCISCO BULLETIN: "There is partisan agitation on the point, and Coolidge may have wished to make it clear that he is not seeking renomination. But the presumption is that he stands ready to serve his party and his country in whatever capacity they may earnestly urge upon him. President Coolidge has spoken of his preferences; it is now for the country and the Republican party to speak theirs."

NEW YORK EVENING POST: "While in form Mr. Coolidge's statement is not final, since at a later time, in response either to his own desire or to 'public demand,' he could 'choose to run,' practically he has shut the gate against his entrance into the Presidential race of next year. Or, rather, to be accurate, he has formally withdrawn from a race in which his silence had already informally entered him.

". . . He speaks only when he has arrived at a definite conclusion. He would be out of character if he were to take back his words, especially words of such import. It is safe to accept them as irrevocable."

DETROIT NEWS: "When history is written the announcement by President Calvin Coolidge on Tuesday that he would not seek renomination may be rated as the biggest act of his political career. Second only to Washington, he is likely to be named as the man who did most to fix eight years as the maximum term for American Presidents. . . . He has given a new interpretation to the unwritten rule of limited tenure that will profoundly influence the course of future events."

FIFTEEN SIGNED FOR HAWAII HOP

(Continued from First Page)

biplane. Clark's entry blank does not show whether he will go alone or with a navigator.

Jack Frost, Los Angeles, in a monoplane, with Gordon Scott, Santa Monica, as navigator.

Martin Jensen, Honolulu, in a monoplane. Whether Jensen will carry a navigator is not set forth on his entry form.

Robert Fowler, San Francisco, and Edmund J. Moffett, San Francisco.

Fred W. Burgh, Los Angeles.

DETAILS LACKING

Fowler's entry was given to Secretary Flynn about one minute before midnight, by Edmund J. Moffatt, who got Flynn out of bed at his home. Moffett was the manager of the proposed Smith-Carter civilian flight, but was deposed by Anthony Parente, the financial backer of that venture, when Carter quit as a navigator. The flight subsequently was made by Ernest L. Smith and Emory Bronte with Parente's backing. Moffett was reticent about his plans. It is understood he wants Fowler, a mail pilot, to enter the race, but has not yet obtained a plane. Moffett's evident intention is to fly as a passenger.

Burgh's entry likewise lacks details. According to information received here, he is an aviation enthusiast, but not a pilot. He has obtained a low-winged monoplane, it was said, and expects to have Eddie Geier of Los Angeles as pilot and Lieut. George D. Covell of the Navy, San Diego, as navigator.

How many of the flyers will elect to take off from Mills Field and how many will choose Bayfarm Island is not known and probably will not be settled before next Monday. On that day all the entrants are to appear before the contest committee to show their credentials.

Pedlar is expected here Friday from San Diego.

To date the Irving plane is the only one that has checked in at either airport, and it checked out from Bayfarm Island today into trouble. Irving was en route to San Diego with his chief mechanician, Harold Edgar, when a faulty gasoline flow forced them down near Point Sur, south of Monterey. The pilot telephoned to his offices that the damage could be repaired shortly and they would proceed south.

FLIGHT LANDING RULES LAID DOWN

HONOLULU, Aug. 3. (AP)—The committee in charge of the James D. Dole flight from the mainland to Honolulu on the 12th inst., announced today that contestants must finish at Wheeler Field, unless they are forced down elsewhere on the Island of Oahu. The committee decided that it will be necessary for the flyer making a forced landing to prove conclusively that it was urgent. Planes landing on other islands will be considered out of the race.

The flight committee today requested the Honolulu chapter of the National Aeronautic Association to ask Secretary of the Navy Wilbur to authorize naval forces at Hawaii to co-operate with the committee in making safety arrangements. The request was forwarded to Washington.

GRAUMAN FLOODED BY FLIGHT APPLICATIONS

Stimulation of interest through the extension of the time limit for two years of the Sid Grauman Los Angeles-Tokio nonstop flight for a cash prize of $30,000 is resulting in a deluge of applications for entrance, and requests for information from aviators in all parts of the world by wire and letter to Grauman.

Young men between 18 and 30 years of age form the majority of those writing relative to the flight, indicating that fame rather than the monetary award is sought.

As the principal problem of the flight is conservation of fuel, several of the correspondents have revealed new devices in the way of economical motors and appliances. That the science of aviation in general may benefit from any possible discoveries made by those contemplating the flight, Grauman is referring all the communications to the Los Angeles Chamber of Commerce committee to conduct the contest, with the request that aeronautical experts investigate the assertions of inventors worthy of attention.

The list of those who recently have evidenced their desire to try the trans-Pacific hop in communications to Grauman includes Conrad Miller, New York City; Wilfred T. Humphrey, Manitoba, Can.; H. L. Hawkins, East Palatka, Fla.; John Woudenberg, Grand Rapids, Mich.; A. P. Mandvil, Olympia, Wash.; John G. R. Keyes, Philadelphia; Rose Schalski, Bartlesville, Okla.; D. H. Willis, Fort Worth, Tex.; Marius P. Miller, Chicago.

Pennsylvanians Hail Lindbergh

PITTSBURGH, Aug. 3. (AP)—Col. Charles A. Lindbergh and his trans-Atlantic monoplane Spirit of St. Louis completed another leg of their national air tour, landing at Bettis Field, McKeesport, this afternoon after flying from Cleveland.

The famous "we" of New York-to-Paris flight were greeted by a crowd of between 75,000 and 80,000 persons, who loosed a wild demonstration when "they" landed at the airport. Before coming down Lindbergh flew around the field several times, giving the crowd a thrill with loops.

Upon landing he taxied the monoplane to the main hangar, where he was greeted by Mayor Kline and members of the reception committee.

HOPE DIES FOR NAVAL SESSION

Last Geneva Conference to End Today

Japan Compromise Fails; "Holiday" Discussed

British and Americans at Odds Over Cruisers

(Continued from First Page)

that the acceptance of such a treaty will prevent Great Britain laying down more ships than contained in her building program.

Mr. Gibson told the meeting he thought the Japanese compromise contained interesting possibilities, but it all depended on what was implied in it. He declared if the British interpretation of the word "authorized" was not his interpretation, it would be difficult to discuss the compromise.

CONGRESS MUST APPROVE

The American delegates, said Mr. Gibson, were kindly disposed to the general idea voiced in the compromise but if it resulted in racing and did not mean a cessation of building, then the compromise possessed no interest for Americans. He added that Americans do not consider anything as authorized until it is approved by Congress.

Mr. Gibson again made it clear that the cruiser plan drawn up by the Birkenhead committee in 1925 was not acceptable. All present seemed to realize that the fateful moment of a break was upon them. Mr. Gibson turned to Mr. Bridgeman and said:

"Have you any further proposals?"

Mr. Bridgeman replied that he had none, and Viscount Ishii, of the Japanese delegation, replied in the same manner, his voice scarcely more than a murmur.

CABINET MEETS AND SENDS DISPATCH

LONDON, Aug. 3. (Exclusive)—The Cabinet met today to consider the Japanese proposal for a naval holiday in a last-minute effort to save the Geneva conference from a breakdown. Sir Austen Chamberlain, acting Premier, presided and the other Ministers came to town especially for the meeting.

The Cabinet meeting lasted more than an hour, when a long dispatch was sent to the British delegates at Geneva, the contents of which were kept secret. It is reported here today that a further postponement of the plenary session called for tomorrow is probable.

COOLIDGE EXPECTS NO NAVAL COMPETITION

RAPID CITY (S. D.) Aug. 3. (Exclusive)—President Coolidge expects the Geneva naval conference to end tomorrow without creating any ill feeling and the nations participating to accept the situation without entering a competition in naval building.

The speech of Ambassador Gibson will define the hope the American government has centered in the conference and express regret that the formula prescribed by the Washington treaty for capital ships was not agreed to for auxiliary naval craft.

While the speech, it is reported, will be entirely friendly, yet it will not overlook the point that the United States literally carried out the spirit of the 1922 Washington treaty and did it by great sacrifice. It will assert in diplomatic and friendly language that the adoption of the same ratio for cruisers, submarines and destroyers would have lessened naval expenditures for the world powers and led to a better international understanding looking to more permanent peace.

NO RACING IN SIGHT

President Coolidge expects the participating nations to take the failure of the conference calmly and accept his initiation for further limitation of naval armaments in the proper spirit. None of the countries appear disposed to undergo heavy naval expenditures and there is no situation now apparent that calls for increasing heavier fighting power.

That President Coolidge will not further oppose the effort of Congress to build the American Navy to the relative strength of Great Britain—a policy laid down in the Washington treaty—is the statement made in official circles tonight.

Upon the eve of the collapse of the conference, Representative Thomas S. Butler, chairman of the House Naval Affairs Committee, wired that the attitude of the next Congress, as he sees it, will be to return to the old status of this country building according to its needs.

WASHINGTON AGREES PARLEY MAY END TODAY

WASHINGTON, Aug. 3. (AP)—Official opinion in Washington tonight reflected the impression in Geneva that the plenary session of the three-power naval conference tomorrow probably would be the concluding session. It was indicated at the same time, however, that neither the Washington government nor the American delegation at Geneva had expressed an opinion one way or the other as to the availability of the Japanese four-year naval holiday plan as a possible means of avoiding a breakdown of the conference.

Whether the British delegation has received instructions from London in connection with the Japanese compromise proposal was not known to officials here. The meeting of delegates at Geneva tonight was not called to deal with that question, but only with the formulation of an agenda for the plenary session already set for noon tomorrow.

HEIRESS WEDS CHINESE YOUTH

(Continued from First Page)

young scientist was made president of the company.

The only two members of the Agassiz family listed in Who's Who for 1927 are Rodolphe L. Agassiz, director of the Calumet and Hecla Company, of Hamilton, Mass., and George Russell Agassiz, capitalist, of Newport, R. I., both sons of Alexander Agassiz.

BOLSHEVISTS' FOE DIES IN ENGLAND

LONDON, Aug. 3 (Exclusive)—Alexis Aladin, leader of the Russian Peasant party, member of the first Russian Duma and implacable enemy of the Bolshevists, is dead in a London hospital after a long illness at the age of 54 years. M. Aladin left Russia after the Bolshevists came into power, living mostly in America and England, where he became a journalist.

EVERY MORNING IN THE YEAR Los Angeles Times DAILY

The Times Building, First and Broadway Phone MEtropolitan

90c per month DELIVERED BY CARRIER Single Copies, Daily 5c, Sunday, 10 Cents

By mail to Postal Zones 1 to 4, including California, Arizona, Nevada, $15.00; Monthly $1.65; in Zone 5, including Colorado, Montana, Oregon, Washington, Yearly $16.80; Monthly $1.50; in Zones 6, 7 and 8, United States, Canada and Mexico, Yearly $18.00, Monthly $1.50. POSTAGE

Entered as second-class matter Dec. 4, 1881, at the Postoffice at Los Angeles, under the Act of March 3, 1879.

THURSDAY MORNING, AUGUST 4, 1927. VOL. XLVI.

FAST GLOBE CIRCLING BY AIR PLANNED

Chicago Trio Will Set Out Soon on Twenty-Day World Trip Attempt

CHICAGO, Aug. 3. (Exclusive)—Around the world in twenty days is the hope of three Chicago men who are planning to start about October 1, according to their announcement of today. They expect to fly east from Chicago.

The pilots are John H. Skoning, 30 years of age, and Nimmo Black, 32. They plan to carry with them as a passenger, Theodore Turnquist, who is 51. The plane is known as a Lockheed plane with a wasp motor, or they may use a whirlwind motor, they said, the decision to be made later.

Their itinerary as announced is: Chicago to London, nonstop in forty-two hours; London to Moscow, nonstop in twenty hours; Moscow to Tobolsk, Siberia, nonstop in twenty hours; Tobolsk to Nicholaievsk on the Kamchatka Peninsula, nonstop in thirty hours; Nicholaievsk to Seattle, nonstop in from forty-eight to fifty-two hours, and Seattle to Chicago, nonstop in eighteen hours.

The plane, designed by Roy Akers, who years ago had one of the first successes with gliders, will carry 750 gallons of gasoline, Turnquist stated.

Black was one of the first night flyers and was a lieutenant in the air service during the war. Skoning was also a war flyer and Turnquist is a real estate broker and is secretary of the Commercial Aircraft Association.

A similar flight is under consideration by Commander Eugene F. McDonald, president of the Zenith Radio Corporation, and U. J. Hermann, theater owner, who say the flight can be made in fifteen days. They are discussing arrangements with two naval airmen, they said, and may be ready to hop off by October 1.

FAR EASTERN LUMBER MARKET CALLED FAIR

SAN FRANCISCO, Aug. 3. (AP)—Capt. E. A. Selfridge, United States Lumber Trade Commissioner to the Orient, today reported to the directors of the National Lumber Manufacturers' Association at their closing business session here that conditions in the Far East lumber market are fairly satisfactory and improving.

MINCHIN, HAMILTON PLAN OCEAN FLIGHT

DUBLIN (Ireland) Aug. 3. (AP)—Latest information regarding the plans of Col. F. F. Minchin and Lieut. Hamilton for their trans-Atlantic flight which they intend to start from Croyden, Ireland, is that they expect delivery of their plane by the 15th and that they will leave some time during that week.

For that subtle balance which makes a cigarette

Quality—that's the difference

FATIMA

CIG & TUR.

Tremendous REDUCTIONS In New Charming Footwear

$3.85 to $5.85

A marvelous selection of the season's most popular models for day and evening wear. Every material—every shade. Truly Exceptional Values! Truly Exceptional Values!

J. A. McCausland

"The Family Shoe Store"

326 South Broadway

A DOWNTOWN HOME FOR YOUR CAR

Only $10 monthly

Quick! close to your destination

1 minute from your car to the street

PARK INDOORS out of the blazing sun at the

Roosevelt Garage

Seventh & Flower

Entrance on Flower St.

Real Estate's Booming

"SMILE, BROTHER, SMILE"

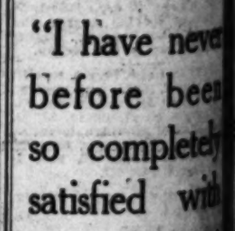

WILLCOX & GIBBS SEWING MACHINES

The WILLCOX & GIBBS almost human in performance so quiet can scarcely be heard 16 original features. Single stitch. Perfect speed control. Simplest, easiest to operate. Greatest variety of work.

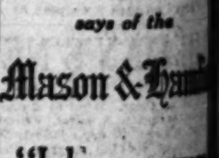

Free Trial Free Lessons

We show you how to do things and how to do them with pride. Sewing machines sold on easy terms. Old machines taken in exchange. Allowances. Furnished in Period Console models. Attachments for Electric Light, etc. Have one sent on FREE TRIAL. Call TUcker 6982 for demonstration and delivery.

WILLCOX & GIBBS

Sewing Machine Co.

850 So. Hill.

Tel. TUcker 6982

SLIP COVERS That Fit And Satisfy

Protect your furniture from heat, wear, dust, etc. If your furniture is new or old you need slip covers—they add beauty and cheerfulness to your home.

Phone DRexel 6728

We have a large assortment of colors and patterns, call, write or phone. Estimates Free.

Deposit required when order is placed.

WEST COAST SLIP COVER CO.

1425 W. 8th St.

Gabrilowitsch At the Bowl Thurs. & Fri.

says of the

Mason & Hamlin

"I have never before been so completely satisfied with any piano as my public concerts or in my private use . . . The Mason & Hamlin piano is, in my opinion, in advance of all others."

Wiley B. Allen

720 South

Our Women's Sport Shop

Offers Substantial

REDUCTIONS

During Our Great

SEMI-ANNUAL CLEARANCE

SALE

Smartly Styled Dresses---Distinctive Coats---Individual Jackets---Novelty Sweaters---

A specially selected Summer stock of exquisite sport models

Priced Extremely Low

SECOND FLOOR

Harris & Frank

635-39 South Hill

Open doors at 1 P. M. Saturday during August

One Quality

FOR over a third of a century Los Angeles has known our store as an institution with a reputation for fine diamonds.

This reputation and confidence has been earned. Earned for all these years we have only shown diamonds of "one quality," the finest.

Our cash buying power enables us to offer you these fine diamonds at prices MORE REASONABLE than what others offer inferior qualities.

Donavan Seamans Co.
JEWELERS & STATIONERS
EST. 1904
PLATINUM GOLD and SILVERSMITHS
745 SOUTH BROADWAY

Sohmer

The name of *Sohmer* on a piano is the name of a family of piano makers, immediate descendants of *Hugo Sohmer* the founder.

BARKER BROS.
SEVENTH Street, Flower & Figueroa
LONG BEACH 214-224 American Ave. HOLLYWOOD 6776 Hollywood Blvd.

Newly Decorated—PARIS INN
224 E. MARKET ST., OPPOSITE NEW CIVIC CENTER
French Dinners, 50c—French and Italian Dinners.
Private Dining Rooms—Dancing VAndike 2962

Classified USED CAR BARGAINS always to be found in TIMES WANT ADS

PEACE REACHED IN PEACH WAR

Sliding-Scale Agreement Ends Deadlock

Maximum for Growers $5 More Than Asked

Bulk of 1927 Crop Saved and 20,000 Assured Work

SAN FRANCISCO, Aug. 3. (Exclusive)—More than 20,000 persons were assured work and the bulk of the 1927 peach crop saved when growers and canners who have been deadlocked in a price war reached an amicable settlement here late today.

The agreement is based upon a sliding scale. The maximum to the grower is $5 per ton more than asked. For a pack of less than 8,500,000 cases, the price to the grower will be $35 per ton. From 8,500,000 to 9,000,000, the price is $32.50 and from 9,000,000 to 9,500,000 cases, $30. The scale is graduated down to a minimum of $20 per ton for more than 11,000,000 cases.

CROP CUT DOWN

Although the 1927 crop was estimated at its inception as the greatest in the history of the State, the price deadlock has persisted through a period in which thousands of tons of over-ripe peaches have rotted and fallen to the ground. The loss is expected by the canners to bring the ultimate pack down to about 9,000,000 cases, which will net the growers about $30 per ton, the price which they have asked.

A joint committee of canners and growers will be appointed at once to supervise the receiving of green fruit, for the purpose of eliminating all seconds. By this action, it is intended to confine the pack strictly to first-grade products, able to attract best market prices.

Another feature of the agreement is that the growers will receive $20 per ton upon delivery at the canneries. The difference between that figure and the scale price as determined by the seasonal pack will be paid by the canners when the crop is marketed.

Both parties to the controversy expressed gratification at the armistice and averred that the present crop will go to the consumer as the best the State has ever produced.

BOARDS RATIFY PACT

Conferences which brought the settlement began yesterday afternoon and were resumed this morning. Early in the afternoon, the growers' committee left the conference with the announcement that an agreement had been reached. True to their prediction beforehand, however, they refused to give the details until the agreement had been ratified by the boards of directors of the various organizations of canners. These boards assembled at once and were in session until 6 p.m. The announcement of the sliding scale then was made.

Meanwhile, citizens of the Feather River district in Sutter and Yuba counties, where a 40,000-ton crop awaits picking, had appealed to Gov. Young to intervene in a situation termed "acute." They feared that the conference here would fail to attain agreement. Gov. Young, from Santa Barbara, named Alexander R. Heron, Bert B. Meek and G. H. Hecke, directors, respectively, of the State Departments of finance, public works and agriculture, as an unofficial arbitration committee to aid in settling the dispute.

Husband Kills Wife and Man

KNOXVILLE (Tenn.) Aug. 3. (AP)—O. H. May, a loan broker, today killed his wife and the man he accused of betraying his friendship.

May, at the County Jail tonight, declared he had known for a long time that Carl R. Roberts, his second cousin and life-long friend, was breaking up his home. Mrs. Bernice May, against whom he had filed divorce proceedings, yesterday filed her answer and a cross-bill in which she sought to attach May's property.

Mrs. May was at the home of her husband's uncle, George W. May, today after returning recently from Texas. May went to the house and shot his wife to death. He then drove rapidly to the business section and located Roberts in a barber shop.

Entering the shop, he began firing at Roberts, who was in a chair. Eleven shots were fired, nine of which took effect.

New Mark in Canal Transit

PANAMA, Aug. 3. (AP)—A record for commercial transit since the opening of the Panama Canal was established in July, with a total of 509 vessels passing through the waterway as against 506, the previous record, in December, 1923, and March, 1926.

Total tolls for July were $2,215,515, the fourth largest monthly total in the history of the canal.

Mexican Kidnap Plotters Killed

WASHINGTON, Aug. 3. (AP)—The killing of two Mexicans arrested as instigators of the kidnaping of Russell L. Johnson near Parral, Mex., July 19, last, was reported to the State Department by Charge Schoenfeld at Mexico City.

The message said the Foreign Office had advised the embassy that the prisoners had been shot while attempting to break jail.

In the United States there is one automobile to every five inhabitants, in Afghanistan there is one to every 32,000 people.

Good Honest Practical Dentistry Priced Reasonably

Painless Methods Personal Service

MINIMUM PRICES
Gold Crowns ..... $ 5.00
White Crowns ..... $ 5.00
Bridge Work ..... $ 5.00
Set of Teeth $10.00
Fillings, Inlays and Porcelain Work
Teeth Extracted Painlessly
Free Examination
DR. CARR, Dentist
230-31 G. T. Johnson Building
Broadway at 4th
Hours 9 to 5:30. Phone TUcker 4902.

CONDEMNED PAIR WILL DIE

Governor Finds No Justifiable Reason for Giving Sacco and Vanzetti New Trial

(Continued from First Page)

tioned by the police, and that Sacco's alibi was demolished when he said he had been at work on the day of the murder.

Later Sacco declared he had been at the Italian consulate in Boston and this was supported only by a former employee of the consulate who had no memorandum to assist his memory. The Governor, therefore, concluded from his study of the case and his interviews with witnesses that the men were guilty and had a fair trial.

LONG DELAY CRITICISED

"This crime was committed seven years ago," the Governor continued. "For six years, through dilatory methods, one appeal after another, every possibility for delay has been utilized, all of which lends itself to attempts to frighten and coerce witnesses, to influence changes in testimony, to multiply by the very years of time elapsed the possibilities of error and confusion."

The delays, in the opinion of Gov. Fuller, did not justify the feeling held by some that a doubt existed as to the guilt of the men. He says the delays of six years were inexcusable and said that most of those concerned with the case were to blame.

Further along in his decision Gov. Fuller said:

"I have read the record and examined many witnesses and the jury men to see from a layman's standpoint whether the trial was fairly conducted. I am convinced it was.

NO NEW TRIAL WARRANTED

"The next question is whether newly discovered evidence was of sufficient merit to warrant a new trial. After the verdict against these men, their counsel filed and argued before Judge Thayer seven distinct supplementary motions for a new trial, six of them on the ground of newly discovered evidence, all of which were denied. I have examined all of these motions and read the affidavits in support of them to see whether they presented any valid reason for granting the accused men a new trial. I am convinced that they do not and am further convinced that the presiding judge gave no evidence of bias in denying them all and refusing a new trial.

"The Supreme Judicial Court for the commonwealth, which had before it appeals on four of the motions and had the opportunity to read the same affidavits which were submitted to Judge Thayer, declined to sustain the contentions of counsel for the accused.

"In my own investigations on the question of guilt, I have given these motions and their supporting affidavits and the witnesses every consideration.

MADEIROS IGNORED

"I give no weight to the Madeiros confession. It is popularly supposed he confessed to committing this crime. In his testimony to me he could not recall the details or describe the neighborhood. He, furthermore, stated that the government had double-crossed him and he proposes to double-cross the government. He feels that the District Attorney's office has treated him unfairly because his two confederates who were associated with him in the commission of the murder for which he was convicted were given life sentences, whereas he was sentenced to death. He confessed the crime for which he was convicted. I am not impressed with his claim to knowledge of the South Braintree murders.

"The next question, and the most vital question of all, is that of the guilt or innocence of the accused. In this connection I reviewed the Bridgewater attempted hold-up for which Vanzetti had previously been tried before another jury and found guilty. At this trial Vanzetti did not take the witness stand in his own defense. He waived the privilege of telling his own story to the jury and did not subject himself to cross-examination.

THINKS HIM GUILTY

"Investigating this case, I talked to the counsel for Vanzetti at the Plymouth trial, the jurymen, the trial witnesses, new witnesses, present counsel and Vanzetti. I have talked with the government witnesses who saw the Bridgewater hold-up and who identified Vanzetti and I believe their testimony to be substantially correct.

"I believe, with the jury, that Vanzetti was guilty and that his trial was fair. I found nothing unusual about this case, except, as noted above, that Vanzetti did not testify.

"In the Bridgewater case practically everyone who witnessed the attempted hold-up and who could have identified the bandits identified Vanzetti.

"The South Braintree crime was particularly brutal. The murder of the paymaster (Parmenter) and the guard (Berardelli) was not necessary to the robbery. The murders were accomplished first, the robbery afterward. The first laid Berardelli low in the roadway, and after Parmenter was shot, he dropped the money box in the road and ran across the street. The money could then have been taken but the murderers pursued Parmenter across the road and shot him again, and then returned and fired three more shots into Berardelli, four in all, leaving his lifeless form in the roadway.

MURDERERS ESCAPE

"The plan was evidently to kill the witnesses and terrorize the bystanders. The murderers escaped in an automobile driven by one of their confederates, the automobile being afterward located in the woods at Bridgewater, eighteen miles distant.

"Vanzetti when arrested on May 5 had in his hip pocket a fully loaded revolver. Sacco had a loaded pistol tucked into the front of his trousers and twenty loose cartridges which fitted his pistol.

"Upon being questioned by the police, both men told what they afterward admitted was a tissue of lies. Sacco claimed to have been working at Kelly's shoe factory on April 15, the date of the South Braintree crime. Upon investigation it was proven that he was not at work on that day. He then claimed to have been at the Italian consulate in Boston on that date, but the only confirmation of this claim is the memory of a former employee of the consulate who made a deposition in Italy that Sacco, among forty others, was in the office that day. This employee had no memorandum to assist his memory.

BELIEVES TRIAL FAIR

"As the result of my study of the record and my personal investigation of the case, including my interviews with a large number of witnesses, I believe with the jury, that Sacco and Vanzetti were guilty and that the trial was fair."

In concluding, the Governor said: "This task of review has been a laborious one and I am proud to be associated in this public service with clear-eyed witnesses, unafraid to tell the truth, and with jurors who discharged their obligations in accordance with their convictions and their oaths."

PAIR LEARN FATE TODAY

The Governor's statement was issued at 11:30 o'clock tonight. It is a document about 2000 words long, and does not indicate just what the Governor expects the Council to do tomorrow. The Council was to have met at noon today and it was rumored that the decision would be presented to them for their approval. A refusal to stay the death penalty as in this case does not require action by the Council.

News of the Governor's adverse decision reached the State prison almost as soon as it was handed to the newspaper reporters. Warden Hendry said he will not inform Sacco and Vanzetti until tomorrow morning that the Governor has decided against them.

Gov. Fuller looked worn and haggard.

"I am very sorry not to oblige you with an interview," he said. "I can truthfully say I am very tired and I trust the report will speak for itself. I would prefer not to indulge in any supplementary statement at this time.

[BY ASSOCIATED PRESS]

The criminal case, which has echoed throughout the world, began when Frederick A. Parmenter, paymaster at the shoe factory of the Slater & Morrill Company in South Braintree, Mass., and his guard, Alexander Berardelli, were shot to death at the door of the factory on April 15, 1920. Bandits who had driven to the factory in an automobile seized the factory pay roll of several thousand dollars, which Parmenter had brought from the bank, and escaped.

Nicola Sacco and Bartolomeo Vanzetti entered the case with their arrest on charges of murder on May 5, 1920. Almost immediately there started efforts to bring about their liberation which spread over more than seven years and extended to Europe, Central and South America.

MISTAKEN IDENTITY

Mistaken identity was the claim set forth by supporters of the two men. Even before they were brought to trial it became known that Sacco, a Stoughton shoe worker, and Vanzetti, a Plymouth fish dealer, had radical affiliations.

They were indicted September 11, 1920, and at their trial, which started at Dedham May 31, 1921, both admitted they were radicals. When the jury July 14, 1921, brought in a verdict of guilty of murder in the first degree, the Sacco-Vanzetti defense committee, which had been organized to finance their defense, asserted that the jurors had convicted the men because they were radicals and not because the evidence had shown that they had committed the murders.

Judge Webster Thayer of the Superior Court, whose home is in Worcester, presided at the trial. Fred H. Moore of San Francisco was chief counsel for the defense. Sentence was stayed pending motions for a new trial.

December 24, 1921, Judge Thayer denied the first of these motions. At about the same time there occurred the first of a series of demonstrations in foreign countries by sympathizers with Sacco and Vanzetti, in the form of a protest by a labor committee at Milan, Italy.

In the years that the case dragged along there were Sacco-Vanzetti demonstrations, some of them accompanied by the placing of bombs, in the vicinity of the American embassies at Paris and Buenos Aires, the American Legation at Montevideo and other places in Europe, Mexico and South America.

MORE MOTIONS MADE

Several supplementary motions for a new trial were filed from time to time. In March, 1923, Arthur Hill, one of Sacco's counsel, said that Judge Thayer was in no way responsible for the delays in the case. Lengthy arguments on the motions were made in October and November, 1923. In October, 1924, Judge Thayer refused all the motions.

Meanwhile Vanzetti was in the State prison. Before his indictment for murder he had been convicted of the attempted robbery of a shoe factory paymaster in Bridgewater earlier in the same year and sentenced to a term of twelve to fifteen years. Judge Thayer presided at that trial also.

Sacco had been held in the Norfolk County Jail at Dedham. There in February and March, 1922 he conducted a month's hunger strike. Finally three alienists were called in to examine him and on their report he was removed to the Psychopathic Hospital in Boston. There he was forcibly fed once, then abandoned the strike from which he appeared to have suffered no serious effects.

While in the Boston institution, Sacco attempted suicide by striking his head against a piece of furniture. Only a slight wound was inflicted. The alienists on March 27, 1923, declared him sane, and he was recommitted to the Dedham Jail.

In December, 1924, the question of Vanzetti's sanity was brought up. In January, 1925, he was taken to the Bridgwater State hospital for observation. He was found sane in April of that year and was returned to the State prison.

Moore withdrew as counsel for the two men in November, 1924, and Thomas P. and N. J. McAnarney, who had been associated with him, withdrew a month later. William G. Thompson of Boston was engaged as counsel to argue before the Massachusetts Supreme Court an appeal from Judge Thayer's refusal of a new trial.

SENTENCED TO DIE

Celestino Madeiros entered the case in January, 1926. Madeiros was in the State prison, under sentence of death for the murder of James E. Carpenter, a Wrentham bank cashier, in November, 1924. In a lengthy statement he asserted that members of the "Morelli gang" of Providence, R. I., with which he had been associated, committed the South Braintree murders and that Sacco and Vanzetti had nothing to do with the shooting.

On the basis of this statement defense counsel filed further motions for a new trial, which were denied by Judge Thayer in October, 1926. On the representation that he might be needed as a witness, Madeiros thrice was granted respites before the Massachusetts Supreme Court, which previously had overruled exceptions to Judge Thayer's refusal to grant a new trial on other grounds, finally on April 5, 1927, upheld his decision on the Madeiros motions.

On April 9, Sacco and Vanzetti were taken to the Dedham Courthouse and sentenced by Judge Thayer to die in the electric chair at the State prison in the week of July 10. In the courtroom both made dramatic pleas, asserting their innocence. They openly accused the judge of prejudice and of influencing the jury against them.

Heavy production of diamonds in South Africa is causing apprehension among diamond dealers in Europe.

Alert men are building a *sure* "second income" with our aid

One income doesn't spell safety in these days of uncertainty and rapid changes. That is why far-sighted men are building "living trusts" with strong, responsible fiduciary institutions.

A living trust is simply a separate estate held in trust for beneficiaries. We take care of everything. There is no supervising or care of detail on your part. It is a worry-proof "anchor to windward."

You may establish it at one stroke or build it up gradually over a period of years. Ask for our free booklet "Evidence."

Registrar for Corporate Stock.

CAPITAL AND SURPLUS $6,000,000.00

TITLE GUARANTEE AND TRUST COMPANY
Title Guarantee Building
Broadway at Fifth
LOS ANGELES, CALIFORNIA

HANAN

SEMI-ANNUAL SALE OF SHOES

When One Considers Hanan Shoes

the careful cutting of only the finest materials—the distinctive appearance that immediately bespeaks refinement and good taste—the comfort that only comes from a shoe correctly made and properly fitted—and when one considers such shoes on sale at the unusual prices of $8.85, $10.85 and $12.85 — (beautiful shoes in wide range of sizes and patterns) — one buys. The lines are still quite complete.

HANAN & SON
737 SOUTH BROADWAY

Assisting Home Owners For 40 Years

Officers and Directors

CHAS. E. DONNATIN, President. Formerly Master Car Builder S. P. R. R.
I. W. MONTGOMERY, Vice-President. Childs, Hicks & Montgomery, Insurance
MAURICE S. HELLMAN, Vice-President. Vice-President Security Trust and Savings Bank.
JULIUS B. MARTIN, Secretary.
NORMAN B. MARTIN, General Manager.
HORACE S. WILSON, Attorney.
BURNETT D. NEWTON, Director Farmers and Merchants National Bank.
ROBERT E. BULLA, Sec. and Gen. Mgr. Central Oil Co.
C. SELIGMAN, of M. A. Newmark & Co.
JAMES B. GIST, Vice-President Security Trust and Savings Bank.
CHARLES C. HAINES, Retired.
JOHN J. MALONE, Inspector Hartford Boiler Ins. Co.
GEO. W. GRIMES, Pres. Grimes-Staisforth Stationery Co.
GEO. E. DONNATIN, Terminal Trainmaster S. P. R. R.
WOOSTER GIST, Manager Paschall-Jones Co., Insurance

DURING our 40 years of continuous and successful operation in Southern California we have helped thousands of people to become home owners. Our liberal monthly payment loan plan makes it easy to buy a home. For under this plan you never have a large payment to meet. Small monthly payments cover all loan costs.

Our 40 years of continued growth is the best proof of the responsibility and fair dealing of this institution.

Come in and talk with us. It will cost you nothing. We make no advance charge for appraisals, and you are under no obligation. Ask for loan plan booklet.

NO BONUSES FOR MAKING LOANS

SOUTHERN CALIFORNIA BUILDING AND LOAN ASSOCIATION
431 W. FIFTH ST. LOS ANGELES
MUtual 4149

HAYS PROTESTS FILM BARRIERS

Cinema Czar Meets German at New York Lunch

Trade Restrictions Held to Be Bad for Industry

Teuton States Protection of Interests Vital

NEW YORK, Aug. 3. (AP)—The American film industry, publicly voicing for the first time today its objection to trade barriers against American motion pictures in Europe, was informed by the film industry of Germany that "for the time being, we cannot forego a certain measure of protection for our industry."

Will H. Hays, president of the Motion-Picture Producers and Distributors of America, was the spokesman for the American industry at a luncheon which he gave Ludwig Klitsch, German publisher and president of the association of the German film industy, who replied to the objections expressed by his host.

Praising several German films that have been shown in America, Mr. Hays said, the "only basis of trade relations in motion pictures that we recognize is the quality of the picture itself. There will always be room for foreign films in America that meet the standards of American audiences."

PICTURES LAUDED

The phrase "ambassadors without portfolios," which President Coolidge applied to the trans-Atlantic flyers, Mr. Hays applied to motion pictures. The motion picture "disseminates among men a more sensitive and a more rational understanding that the interests of one are the interests of all. For the first time in history, a means of universal communication has been found."

International restrictions against motion pictures are as "inconsistent" as restrictions against books and music would be, he said, adding "this is art, and art, gentlemen, knows no barriers."

The American film industry is determined that "at every opportunity a true portrayal of American life and ideals shall be given to the world," continued its spokesman.

Mr. Klitsch, in reply, said he is convinced that his meeting with Mr. Hays will make a great impression on the German industry. Explaining, however, that the present situation of the German industry is not an easy one, he said the industry felt a certain protection is necessary.

POLICY OUTLINED

He intimated that American methods of distribution restrict German films in America more than American films are restricted in Germany.

"We think," he said, "that provisions should be made that in the future good German films can be as easily released in America as good American films are released in Germany today."

He promised that "whichever way the contingent question is solved, the American film industry always will have in a satisfactory measure an opportunity to show the German public its wonderful and well-known creations."

He enumerated several American films which have been shown in Germany and pointed to them as "world films" which Germany had "ungrudgingly recognized as such."

Many leaders in the American film industry attended the luncheon. James J. Davis, Secretary of Labor, also was present.

TAKE NO CHANCE ON THIS TRIP

Legion Visit to Paris Fully Covered by Insurance for Any Crisis

NEW YORK, Aug. 3. (AP)—Existence of an insurance policy protecting the American Legion Paris convention against anything short of a universal cataclysm was revealed today.

A policy for $175,000 has been issued by Lloyds' Insurance Syndicate of London agreeing to pay in full any losses sustained due to marine perils, severance of diplomatic relations between the United States or any other country and France or any other country, a financial panic in the United States, war perils and strikes.

IT DID

"Broadcasting was mentioned in the Bible. Does it not say that Adam gave a spare part which developed into a loud speaker?"—[Exchange.

CHURCH-UNITY PARLEY OPENS

World Conference Called to Order in Lausanne

Bishop Brent Presides and Pleads for Faith

Whole Globe Represented; Meet for 19 Days

LAUSANNE (Switzerland) Aug. 3. (AP)—Designed to promote unity among all Christian churches, the World Conference on Faith and Order was opened here today by Rt. Rev. Charles Henry Brent, Protestant Episcopal bishop for Western New York. Speaking in Lausanne's eleventh-century cathedral, he pleaded for the removal of the barriers of suspicion and misunderstanding between men of different religions and races.

Nearly 500 delegates of more than ninety churches, established and nonconformist, were present. The Roman Catholic Church was not represented.

The program for the conference, which has been in preparation for seventeen years, covers nineteen days. It has been arranged to give every denominational group a hearing. The leaders of the conference hope to show that the differences among the non-Catholic churches are so trivial that the delegates ought to come together and to have the congress, before adjournment adopt a resolution in favor or union, which can in turn be referred back to the governing bodies of the various denominations for approval.

Bishop Brent told the conference that "the call to unity is from God to man." "Through unity alone can the kingdom of God be set up among men," he said.

The conference paid tribute to the late Robert Hallowell Gardiner, who gave the last ten years of his life to furthering the conference, deciding to commemorate his work by erecting a memorial tablet in his home town, Gardiner, Me.

Lucy Gardiner, who is known as the "flying delegate," because she flew to the conference, was elected timekeeper, a compliment to her sex which greatly pleased the seven other women delegates.

Nearly every part of the world is represented at the sessions. Nineteen denominations from the United States alone were represented, including nine American bishops. Forty-nine different nations have delegates and ten different languages were heard today. The assembly today used hymnbooks especially printed in four languages, English, French, German and Swedish.

ARCTIC GREAT FOR DENTIST

Eskimo's Idea of Holiday is To Have Tooth Pulled, Doctor Reports

NEW YORK, Aug. 3. (AP)—An Eskimo's idea of a holiday is to have a tooth pulled, avers Dr. L. M. Waugh of Columbia school of dental and oral surgery, who is engaged in dental research among the tribes of Northern Labrador.

JAPAN BUSINESS REMAINS SICKLY

TOKIO, Aug. 3. (AP)—A resume of the business conditions in Japan published by the Rengo News Agency today presents a direful picture, with the unprecedented depression showing no signs of abating. Greatly increased unemployment is predicted.

The principal industries show a great falling off in production: spinning 18 per cent, sugar refining more than 50, flour milling 45, paper manufacture 17, cement 20 and fertilizer 16.

Of more than thirty banks which closed during the recent financial panic, only two small ones have reopened, the resume says.

ALASKAN ATTORNEY DIES

KETCHIKAN (Alaska) Aug. 3. (AP) James M. Shoup, 78 years of age, Alaskan attorney and veteran of the Civil War, died here today. It is believed a fire which partly destroyed his home Sunday hastened his death. His brother, George Shoup, was the first Governor of Idaho and later United States Senator.

AMERICANS IN QUAKE AREA

SHANGHAI, Aug. 3. (AP)—A check of available lists shows that thirty-four American and European missionaries were in the northern part of China's remote province of Kansu when the region was visited by the tremendous earthquake of May 23, last, in which, according to some estimates, more than 100,000 persons lost their lives. The missionaries all are believed to be alive except the Sister Superior of the Constantina Society of the Divine Word Mission in Sisiang.

The group includes five Americans, Dr. L. P. Rand of Brooklyn, N. Y., Mr. and Mrs. J. S. Fiddler of Chicago, stationed at Mingsia, F. A. Gustafson of Denver, stationed at Tsui-gsin, all of the China island mission, and Miss E. Peterson of South Dakota, stationed at the Chenyuan Swedish Alliance Mission. Only Dr. Rand definitely is reported safe, but there is every confidence the others were not injured as their stations were not badly hit. The remainder of the missionaries are British, Germans and Dutch.

Missionaries and others familiar with the area express the opinion that the quake severely affected 20,000 square miles. Julian Arnold, American commercial attache at Shanghai, and China representative of the American Red Cross, who is familiar with Kansu, stated that since the affected territory contains thousands of cliff dwellers, it is impossible to count the victims.

Chinese Red Cross officials point out the impossibility of sending immediate aid to the stricken region, as it takes eight weeks to reach Liangchow, the provincial capital.

NAVAL FLYER MAY FACE COURT-MARTIAL

WASHINGTON, Aug. 3. (AP)—A recommendation that Lieut. Thomas B. Williamson face a general court-martial on charges of violating naval and civilian aviation regulations in flying too low recently over residential Washington has been made to Secretary Wilbur by the Bureau of Navigation. Williamson is attached to the naval aircraft tender Wright.

SEMINOLE FIEL CUT ACCEPT

TULSA (Okla.) August 3. ... greater Seminole oil field will be reduced to a daily production of ... barrels beginning Friday, H. ... member of the operators' ... announced today. Ray Collins ... pire, now is en route to the ... to make arrangements to put ... effect the curtailment program ... upon by the operators.

All of the operators ... have finally signed the ... agreement, Mr. Collins ... just before he departed for the ... duction area. The agreement ... viding for probation of the ... oil from the more than ... the area, was reached ... of the operators here last ...

Production in the area ... about 525,000 barrels daily.

A complete suit of armor ... knights of old weighed less ... pack carried by an American ... in the World War, and a coat of ... mail weighed only about ... pounds.

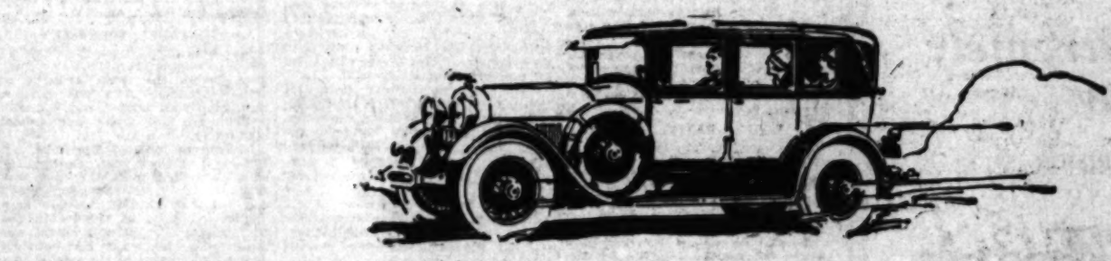

FORD RESOURCES
SAFEGUARD *your* LINCOLN
Investment

The owner of a Lincoln derives many benefits in quality and service, from Lincoln association with the Ford Motor Company. The resources, the personnel, the vast creative forces at Ford command are reflected in the Lincoln—assuring the finest quality it is within human power to build into a motor car. ¶ The Lincoln owner's investment is protected against spectacular minor changes by the Lincoln policy of no yearly models. When any variation is found necessary it is made adaptable to Lincoln cars already in service. ¶ Logically, there is an economic benefit in Ford resources which, by enabling Lincoln quality to be sold at Lincoln prices, makes this car the world's most powerful example of motor-car value.

LINCOLN

Ford owned sources of supply include iron mines, coal mines, timber tracts, power plants, wood distillation plants, silica beds—in fact, all materials which in any way enter into automobile manufacture.

LINCOLN MOTOR COMPANY
Division of Ford Motor Company

Lincoln cars range in price from $4600 to $7300, completely equipped, at Detroit

BUILDING LOAN ASSOCIATIONS OF SOUTHERN CALIFORNIA

"Better Sleep on 6% than stay awake on 10%"

IN THIS striking phrase does Dr. Gordon S. Watkins, Professor of Economics, University of California at Los Angeles, emphasize the safety of Building-Loan Certificates as an investment. "Building-Loan Associations", he adds, "give the most generous returns compatible with security of principal.

The ready marketability of Building-Loan Certificates at 100 cents on the dollar is another feature which gives them a ranking in that highest class of security—Liquid Assets—which can be readily converted into cash if need arises.

These Certificates, authorized under rigid State Supervision, and paying 6% with Safety Guaranteed, are issued in denominations of $100 by conveniently located Associations.

If You Want a Liberal Interest On Your Money With Maximum Safety and Marketability, consult—

BUILDING-LOAN ASSOCIATIONS OF SOUTHERN CALIFORNIA
Reserves over 140 Millions
ENCOURAGERS OF THRIFT - FRIENDLY HELPERS TO HOME-OWNERSHIP

Hear these!

Out Today

BEN BERNIE

"One O'Clock Baby"... "You Know I Love You"—fox trots with vocal duets. Ben Bernie and His Hotel Roosevelt Orchestra. 3531—75c

"Sallodgy"... "Black and Tan Fantasy"—fox trots. The Washingtonians. 3526—75c

"Hello, Cutie"... "La Lo La"—fox trots with vocal chorus. "Xena" Sisson and His Orchestra. 3503—75c

"The Winding Trail"... "I'm Learning Now"—fox trots with vocal chorus. Park Lane Orchestra. 3534—75c

"When the Bo-Tree Blossoms Again" (intro. "Cingalese Girls" from "Lucky")... "The Same Old Moon" (intro. "Dancing the Devil Away" from "Lucky")—fox trots with vocal chorus. Carl Fenton's Orchestra. 3508—75c

"Poor Little Ellen"... "Frankie"—played by Dykes Magic City Trio on fiddle, guitar and autoharp. Vocal effects by Hub Mahaffey. 127—75c

"John Hardy"... "Roll On, John"—sung by Buell Kazee, voice and banjo. 144—75c

"The Love Waltz" (inspired by Gloria Swanson)... "I'm Falling in Love With Someone" (from "Naughty Marietta")—violin solos by Fred Fradkin, with Orchestra. 3514—75c

"West Virginia Hills"... "Hail West Virginia"—sung by Kanawha Singers, male voices with piano. 158—75c

"Oriental Moonlight"... "Shanghai Dream Man"—sung by Ritz Quartet with oboe, lute and piano. 3525—75c

"Wide Open Spaces"... "Lazy Weather"—fox trots with vocal chorus. Colonial Club Orchestra. 3549—75c

HARRY RICHMAN
Star of Geo. White's "Scandals"

"Hallelujah" (from "Hit the Deck")... "Just Like a Butterfly (That's Caught in the Rain")—sung by Harry Richman, Comedian, with Orchestra. 3569—75c

"Lucky Lindy"... "The Lost French Flyers"—sung by Vernon Dalhart, Tenor, with violin, guitar, trumpet and traps. 3572—75c

"Bird Warblings" (Series No. 1)... "Invitation Waltz"—Margaret McKee, Whistler, with Orchestra. 3385—75c

"Evening Prayer Blues"... "Alcoholic Blues"—played on the harmonica by De Ford Bailey. 148—75c

"New Prisoner's Song"... "Hard Luck Blues"—sung by "Dock" Boggs, voice and banjo; guitar by Hub Mahaffey. 133—75c

"I Would Weave a Song for You" (*Adams-O'Hara*)—with orchestra... "Lullaby" (*Rosetti-Scott*). Sung by Claire Dux, Soprano. 10252—$1

Ask to hear these on the Brunswick Panatrope

Brunswick

They're all asking for this New Drink

CHILDREN everywhere love Ghirardelli's Chocolate Malted Milk, the newest product of the famous Ghirardelli factory. It contains only pure chocolate; cocoa; pure, rich, full-cream milk; malt and pure sugar. Three teaspoonfuls shaken or beaten in a glass of cold milk makes a delicious drink. It is so easy and simple to make at home! Buy it today from your grocer or druggist.

Vacuum packed to keep it fresh and pure

GHIRARDELLI'S
Chocolate Malted Milk

Say "*Gear-er-delly*" to your grocer or druggist

The Beauty of Youth Need Not Be Lost

Cuticura Soap daily, with touches of the Ointment as needed to soothe and heal any irritations, will keep the complexion fresh and clear and the hair healthy. Cuticura Talcum is the ideal toilet powder.

Soap 25c. Ointment 25 and 50c. Talcum 25c. Sold everywhere. Sample each free. Address: "Cuticura Laboratories, Dept. 12S, Malden, Mass."

Cuticura Shaving Stick 25c.

A HOME TO SUIT YOU

In the locality you prefer—right number of rooms, near schools and transportation—level ground or hillside. You'll find it advertised in

TIMES WANT ADS

PRINCE HONORS CANADA HEROES

Dedicates Memorial for Soldier Dead

Later Unveils Statue of Sir Wilfrid Laurier

Premier Baldwin Outlines Post-war Problems

OTTAWA (Ont.) Aug. 3. (Exclusive)—Canada's memorial to its war dead was dedicated today with ceremonies in which Dominion officialdom joined with the two Princes and the British Prime Minister.

The Prince of Wales dedicated the altar in the memorial chamber of the stately peace tower, the national monument to those killed in the great war, which is the central feature of the new Parliament buildings. Later he unveiled the statue of Sir Wilfrid Laurie, erected on the west slope of Parliament Hill in memory of that statesman. Large throngs assembled on the lawns and the approaches.

Dwelling upon peace, Mr. Baldwin, at a Canadian club luncheon, spoke of Great Britain's post-war problems, such as employment and said his nation is working for disarmament, although it will mean economic pinch for the ship-building districts.

"We are trying," he said, "as all nations are, to encourage disarmament among the peoples of the world. But it is rather hard, in so far as we are successful in disarmament—a necessity to world peace and economic prosperity—we bring infinite suffering and distress to such districts in England as Sheffield and the Clyde."

BOOK OF REMEMBRANCE

The dedicatory services were impressive. The memorial chamber on the second floor of the peace tower has in its center the altar—a massive stone. On the altar will rest the Book of Remembrance, in which will be recorded the names of 60,000 Canadians who gave their lives in the World War.

The walls and the vaulted ceiling are of stone from France, the floor of stone from the battlefields of France and Flanders, bordered by black marble, the gift of Belgium, and bearing the names of battles in which the Canadians fought.

On the altar is the inscription:

"My marks and scars I carry with me to be a witness for me that I have fought His battles who will now be my rewarder. So he passed over, and all the trumpets sounded for him on the other side."

Over the door are the words:

"All's well, for over there among his peers a happy warrior sleeps."

At the four corners of the altar stood an able seaman, a private soldier, an airman and a nursing sister. As Wales pronounced his final words, the buglers sounded the last post, the flag on the peace tower was dipped, the guard of honor presented arms, and as the last note of the bugle sounded the "silence of remembrance" was observed, the crowds standing with heads bared. The carillon rang out, speeches were made and as the assembly moved toward the Laurier statue, the carillon gave forth "Land of Hope and Glory."

BRITAIN GROWS SOFT

Prime Minister Baldwin, in his luncheon address, surveyed the effect of the war on British industries.

He said in some places Britain is growing soft, "and is losing her grip."

"We have had our difficulties," he continued, "serious difficulties, and as usual we have made the most of them."

He said though much has been heard of unemployment, "it should be remembered that 90 per cent of British workers had been employed right along."

The Wales-Baldwin party dashed out to the World Poultry Congress. Where Baldwin goes in for blue-ribbon pigs at home, the Prince of Wales has one side line, that of chicken fancier. Three of his birds sold a few days ago for $250. As Wales approached the cage one of his prize roosters stretched his neck and crowed. The Prince laughed until his face was red, he stamped with joy like a schoolboy and fetched Prime Minister Baldwin a slap on the back.

"He seems to be in splendid voice," he said. "He's making a magnificent speech."

SPEECH BY PRINCE TO BE BROADCAST

NEW YORK, Aug. 3. (AP)—The Prince of Wales will go "on the air" next Sunday afternoon and will be heard throughout the greater part of the United States and Canada, the National Broadcasting Company announced today.

The Prince's address at the celebration of peaceful relations between the United States and the British peoples, to be held on the international peace bridge at Buffalo, will be broadcast through the company's blue and red network, headed by WJZ, New York, with Canadian stations expected to join the hook-up.

Some of the stations to broadcast the ceremonies are: WJZ, New York; WBC, Washington; WFI, Philadelphia; WCAE, Pittsburgh; WTAM, Cleveland; WWJ, Detroit, WGN, Chicago; KSD, St. Louis; WCCO, St. Paul and Minneapolis; WDAF, Kansas City; WGY, Schenectady, WHAS, Louisville; WMC, Memphis.

Spain's Modern Ways Stun Trini

NEW YORK, Aug. 3. (Exclusive)—Senorita Trini, Spanish dancer and musical-comedy star, returned from a short visit to Spain aboard the French liner Paris today, still "startled and shocked" at the changes which have taken place there since her last visit four years ago.

No more, she says, are lace mantillas, roses in the hair and fans worn by Spanish girls. And the fandango and tango are decidedly passe. The example of the American girl has had its effect, and Spain, last stronghold of the conventions, has given way.

Trini said she found her two young sisters, their hair bobbed in the latest flapper fashion, learning the intricacies of the black bottom and proud of their ability to Charleston.

Mary Lewis, Metropolitan Opera soprano, and her husband, Michel Bohnen, baritone, returned from what they called their "impromptu" honeymoon.

Two lions at the London Zoo have become so friendly with vagrant rats that the rodents sit on the trough while the pair drink.

KAHN'S SON GOES AVIATOR

Buys Bellanca to Enter Spokane Race in September; Proposes to Fly Plane Alone

NEW YORK, Aug. 3. (Exclusive)—Roger Wolfe Kahn has gone and got himself another hobby. This time it's aviation. The young song writer, orchestra leader and night club entrepreneur has purchased a Bellanca with which he intends to enter the New York-to-Spokane race September 20.

And there's the possibility of cash in this, as there has been the realization of cash in all the 19-year-old's previous essays at one thing and another. If he wins the race he'll earn a $10,000 prize. The announcement of Rogers's latest stir was made by his plenipotentiary for public relations.

FLIES IN EUROPE

A representative who interprets Mr. Kahn to the public asserted that it was on a recent trip to Europe that the son of Otto H. went aviator. It seems he did quite a bit of flying at Le Bourget, the Paris field, and found it much to his liking.

Since his return to this country he has been up almost daily in a Sikorsky at Curtiss Field, L. I. The task of teaching him how to handle the stick was performed by Al Tunstall, a Sikorsky expert, and the reports are that Roger is progressing in good fashion.

The Bellanca he has purchased for the Spokane essay is equipped with a Wright whirlwind motor, the type used by all the trans-Atlantic flyers.

WILL GO ALONE

And Roger will fly alone "that being" as the poets say, "the way to travel fastest."

The Spokane race is being arranged by the Spokane Chamber of Commerce as a means of advertising the fine flying field the Washington folks have built. Between 100 and 150 planes are expected to participate in the transcontinental contest.

The route is to Cleveland to Chicago to St. Paul to Fargo to Bismarck to Billings to Spokane with obligatory stops of at least five minutes at about ten cities.

ACTION ON NEW SCENIC COAST ROAD

Preliminary Steps Taken for Building Seventy-Mile Highway in North

SAN FRANCISCO, Aug. 3. (AP)—Preliminary steps were taken today by representatives of San Francisco, San Mateo and Santa Cruz counties for building a seventy-mile scenic ocean-shore highway from here to Santa Cruz, at an estimated cost of $6,000,000.

The tentative plans were approved by Col. John Skeggs, division engineer, for the State Highway Commission, who attended the meeting. Supervisor George H. Bostron of Santa Cruz county presided.

Three resolutions were adopted regarding the project, one directing the attorneys for the three counties to draft district highway legislation, the second directing the county engineers to make preliminary surveys, while a third directed the San Francisco right-of-way expert to look into the ocean-shore titles.

The meeting also adopted resolutions to be presented to the local board of supervisors and to the San Mateo supervisors asking that a joint highway district be formed by these two counties to finance and carry out a project for extending and for widening Junipero Serra Boulevard to connect with San Mateo's new Alameda de las Pulgas Boulevard.

ESPEE ROAD MAY BRIDGE CARQUINEZ

Plan to Supplant Ferry at Port Costa Admitted by Vice-President

SAN FRANCISCO, Aug. 3. (AP)—Paul Shoup, vice-president of the Southern Pacific, admitted today that the company is contemplating building a high level railroad bridge across Carquinez Straits to replace the present ferrying system between Port Costa and Benicia. For years rumors have been current to the effect that the company expected to build such a bridge at a cost of from $12,000,000 to $14,000,000.

Shoup admitted the plans after Maj. J. W. N. Schulz, district army engineer, had granted permits to Duncanson & Harrelson, local contractors, to make borings and soundings between Suisun Point and Army Point, between which the Southern Pacific ferries trains on the Overland and Shasta routes. He said his company is "making investigations for such a bridge."

Calles Revises Entry Tax Law

MEXICO CITY, Aug. 3. (Exclusive) A decree has just been issued by President Calles, through the Interior Department, which exempts married women from the immigration tax when they come to this country with their husbands or when the latter reside in Mexico.

The tax will be imposed if the women come to the country to work, the decree says. Under the present immigration law women must either bring a certificate from their husbands approving their coming to Mexico or if they are unmarried permission of their parents.

Rapid de Luxe Bus Service
Between
Huntington Palisades
On Santa Monica Bay
and Los Angeles by way of Beverly Boulevard is operated by the
Pacific Electric
Busses leave Pershing Square at frequent intervals
Homesites for a lifetime of happiness—
Reasonable Prices—Liberal Terms
Santa Monica Land & Water Co.
Sales Offices at Huntington Palisades,
Phone Santa Monica 21454
215 West Ninth St., Los Angeles,
Phone TRinity 8881

Splendid USED CAR BARGAINS always to be found in TIMES WANT ADS—

How to Protect the Throat When Smoking

What 9651* Doctors say on this subject

The signed statements of intelligent men and women whose voices are to them what the hands of the day laborer are to him—the means indispensable to livelihood or success in life—are convincing. Actors and actresses, great singers, men conspicuous in public life, radio announcers, testify that they like LUCKY STRIKE cigarettes because of their finer flavor and because they do not irritate the throat.

Before such statements by laymen were published, questions had been addressed to a number of physicians in various sections of the United States—many of them leading physicians—and some replies had been received. The following is the result of the questionnaire:

Q1—In your judgment is the heat treatment or toasting process applied to tobaccos previously aged and cured, likely to free the cigarette from irritation to the throat?

© Mishkin, N.Y.

9651 doctors answered this question "YES".

Q2—Do you think from your experience with LUCKY STRIKE cigarettes that they are less irritating to sensitive or tender throats than other cigarettes, whatever the reason?

11,105 doctors answered this question "YES".

Titta Ruffo, Noted Metropolitan Star, *writes:*

"Like scores of others whose everything is their voice and a clear throat, I, when I smoke, prefer the toasted cigarette—Lucky Strike."

Titta Ruffo

"It's toasted"

No Throat Irritation - No Cough.

*WE HEREBY CERTIFY that we have examined signed cards answering Questions One and Two and that there are 9,651 affirmative answers to Question One and 11,105 affirmative answers to Question Two.

LYBRAND, ROSS BROS. & MONTGOMERY
Accountants and Auditors
New York, July 22, 1927.

The ROOSEVELT HOTEL, in Ho

We take pleasure in announcing the completion of Construction Work on the

ROOSEVELT HOTEL

We take pride in our share of the work on the ROOSEVELT, which meets a great need in the community, and which we believe is certain to become one of the world's famous hotels.

We congratulate those far-sighted men who conceived and have carried out the idea of the ROOSEVELT; we congratulate the HOLLYWOOD-ROOSEVELT PROPERTIES CORPORATION on taking over the management and operation of this property.

TREWHITT-SHIELDS CO.

Managers of Construction

609 South Grand Avenue

ROOSEVELT HOTEL

MEN responsible for the building of the Roosevelt:

JOSEPH M. SCHENCK
LOU ANGER
I. C. FREUD
SID GRAUMAN
C. E. TOBERMAN
FRED NIBLO
LOUIS B. MAYER
MARCUS LOEW

. . . . To the Hollywood-Roosevelt Properties Corporation:

It is with much satisfaction and entire confidence that we are turning over to you the new ROOSEVELT Hotel building; wishing you at the same time unbounded success.

HOTEL HOLDING CO.
JOSEPH M. SCHENCK
President

The New R LT HO

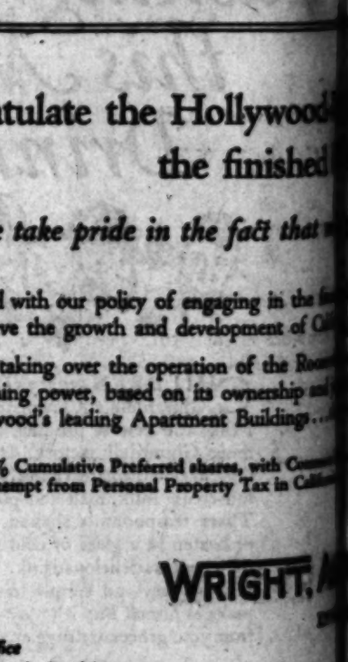

The Maxwell
1803 N. Cahuenga

The Sheldon
2733 Wilcox Ave.

WE congratulate the Hollywood
the finished

We take pride in the fact that

IT is in entire accord with our policy of engaging in the
enterprises that serve the growth and development of
The Corporation, in taking over the operation of the Roo
greatly to its present earning power, based on its ownership
eration of four of Hollywood's leading Apartment Buildings

$750,000 — 8% Cumulative Preferred shares, with C
Exempt from Personal Property Tax in Cali

WRIGHT, & GREEL

Los Angeles Office
207 Pacific National Bank Building
TRinity 0211

CONGRATULATIONS —

It is with pardonable pride and pleasure that Barker Bros. acknowledge the di extraordinary hotel. Furniture and furnishings, specially designed and made Hollywood Roosevelt Properties Corporation and from now until its opening ture the many beautiful things that a great hotel needs to make it a home for modern people. The furnished, will stand as one of the finest institutions of its kind. No effort has been spared to Spanish types—one of the most beautiful and invitingly comfortable hotels in the entire country.

Hollywood---Now Open for Inspection

New ROOSEVELT HOTEL

IN accepting the ROOSEVELT HOTEL building we are impressed with the originality of planning which insures operating economies and efficiency of most unusual character.

We sincerely believe that the ROOSEVELT fills a long felt want in this community, and we assume the direction and operation of the ROOSEVELT with pride and great confidence in its success.

It is with pleasure that we announce the appointment, as General Manager, of Mr. J. A. Hadley...nationally known hotel man . . . who resigned from the management of the Commodore Perry, one of the newest and largest hotels in Ohio, to accept this responsibility.

HOLLYWOOD-ROOSEVELT PROPERTIES CORPORATION

by Hugh A. Beaton, Jr., *President.*

Directors:

Col. Hugh A. Beaton, Jr. — Fred Nible — Fred W. Beaton
Claude C. Craig — James Long Wright — Clifford A. Robe — Cecil Frankel
George Mascll — Warren B. Pinney — J. A. Hadley

Hollywood-Roosevelt Properties Corporation on taking over the finished ROOSEVELT HOTEL

the fact that we ... financing of this Corporation.

...gaging in the fina... Gideon, the Mayfair and the Weston. ... ...
...velopment of Calif... ...nfidence in the security, earning power, yield and enhancement
...tion of the Roosev... ...of the Hollywood-Roosevelt Properties Corporation is strength-
...its ownership and ... ...the personnel of the men who direct and manage the combined
...ent Buildings... th... ... ...

The Mayfair
1706 Wilcox Ave.

The Weston
Hollywood & Garfield

...hares, with Common ...
...perty Tax in California

...RIGHT, ALL... & GREELEY
INVE...

HOLLYWOOD-ROOSEVELT PROPERTIES CORPORATION
Exempt from Normal Federal Income Tax

Hollywood Office
Mezzanine Floor, Roosevelt Hotel
HEmpstead 4001

WURLITZER

REG. U.S. PAT. OFF.
PIANOS · HARPS · VICTROLAS · RADIO · MUSICAL INSTRUMENTS

Main Store 816 SOUTH BROADWAY
Over 30 Wurlitzer Stores in Southern California

A Mighty Wurlitzer Organ Will Assure Roosevelt Guests the Best in Music!

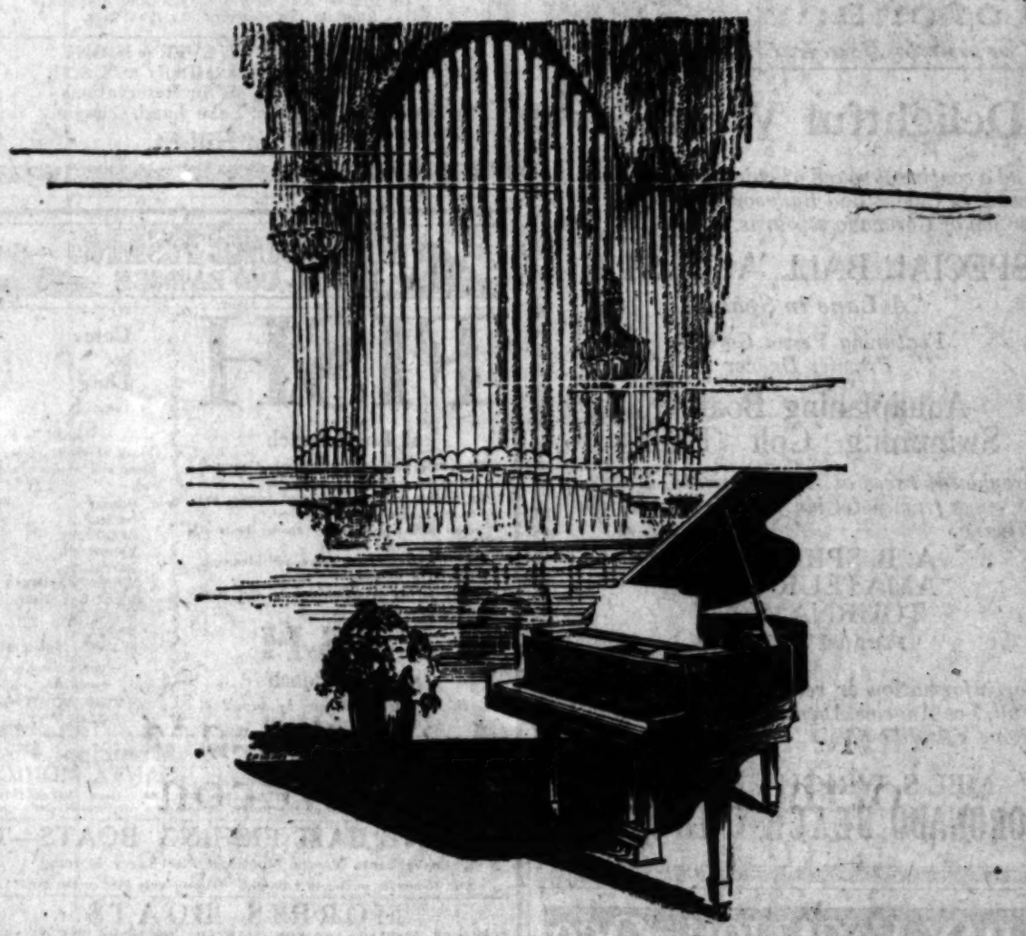

Wurlitzer Organs and Wurlitzer Grand Pianos —Companion Instruments of Surpassing Grandeur!

In congratulating the owners and management on the completion of the magnificent new Roosevelt Hotel we are proud of having shared in this great achievement through the installation of one of the finest organs of its kind in the world! The same fine craftsmanship in musical instruments is available to home owners through Wurlitzer Pianos. Investigate these supreme instruments TODAY!

Wurlitzer Pianos $295 to $5000
TERMS GUARANTEED LOWEST.

Over 200 Years' Experience in Musical Instrument Making!

---The Roosevelt Hotel *for* Hollywood!!
---Hollywood *for* the Roosevelt Hotel!!

the dis... ...of supplying the furniture, furnishings, floor coverings and draperies for this
made i... ...Angeles, are now being installed by Barker Bros. in the Roosevelt Hotel for the
ening ... ...the pleasant responsibility of Barker Bros. to place within the splendid struc-
e. The ... Hotel, when completely
red to m... ...e of the most authentic

Complete Furnishers of *Successful* Homes

BARKER BROS.

SEVENTH STREET, *Flower and Figueroa*

The Times Free Information and Resort Bureaus

MAIN OFFICE—CORNER FIRST AND BROADWAY

are for the accommodation and benefit of persons seeking interesting routes of travel, desirable hotels and rest, recreation and recuperation at the seashore or in the mountains. Particulars are furnished by competent attendants and by correspondence to the general public regarding rates and attractions of railroad and steamship lines, hotels and pleasure and health resorts. Descriptive circulars and transportation literature are kept on hand for inspection and distribution. This service is absolutely free.

Make Your Resort and Hotel **RESERVATIONS**

FREE OF CHARGE AT THE

Times Information and Resort Bureau, Times Bldg., Bdwy. at First St., or at The Times Branch Office, Information and Resort Bureau, 621 South Spring St. Telephone MEtropolitan 0700.

"Direct-U"

Have you had difficulty in finding some particular advertised product? Have you had to hunt from store to store to find something you had seen advertised? The Times has established a new department, called "Direct-U," which has collected data about thousands upon thousands of trade-named (advertised) products and stands ready to tell you just where you can find the thing you want.

The Times is glad to help its readers and advertisers through this new service—so make free use of it—there is no charge, of course.

All you need do is phone the Los Angeles Times—MEtropolitan 0700—and ask for "Direct-U" Department.

Resorts

Hotel del Coronado
Coronado Beach, Calif.

Delightful Weather

And a continual round of gaiety on land, bay, ocean, in Casino and Ballroom are adding to the joy of Coronado sojourns.

SPECIAL BALL, AUGUST 6
"A Lane in Spain"
Featuring Verna Gordon, Premier Dancer

Aquaplaning Boating
Swimming Golf Tennis

Greyhound races at Agua Caliente, Mexico, 18 miles from hotel via paved road through Tijuana.

A. B. SPRECKELS AMATEUR GOLF TOURNAMENT
August 23 to 26

For information or reservations, see Marie Wall, Los Angeles Agent, at 604 West Sixth. Phone VAndike 6684.

MEL S. WRIGHT, *Manager*
CORONADO BEACH, CALIFORNIA

Resorts

Big Bear
2 DAYS $10
INCLUDES ALL EXPENSES

Make Reservations NOW! For Cool, Refreshing, Delightful

Round Trip Transportation, Meals and Overnight Lodging at Big Bear Lake Club

GOLF!
On Highest All Grass Golf Course in America. Right in the Heart of the Big Pines.

CAMPFIRE PARTY EVERY NIGHT
Parlor Car Busses Leave Daily at 8 A.M.
Phone, Write or Call for Reservations
Spaulding Big Bear Lake Land Company
Subway Terminal Bldg. 423 So. Hill St. Phone MUtual 0765

PLEASURE FISHING BOATS AND BARGES

FISH

at Long Beach

Clean, safe, fast boats, with live bait, manned by expert seamen and fishermen.
Commodious and well-equipped barges, anchored where fish bite the best.
Private fishing parties may charter boats at very reasonable rates.
The "live bait" boats leave the Municipal Pier at 8:30 a.m.
Hourly service is maintained to and from the barges.

FISH
at Long Beach
Additional information may be secured at Times Information Bureau.

Come to Long Beach
—place yourself in the hands of veteran fishermen, and enjoy catching—
Bass,
Halibut,
Sea Trout,
Yellowtail,
Barracuda,
White Sea Bass,
Black Sea Bass,
Mackerel,
Bonita,
Spanish Mackerel
—under ideal conditions.
YOU WON'T REGRET IT

"THE BARGE" Municipal Pier. SANTA MONICA
Fish for Yellowtail, Barracuda, Halibut, Sea Bass, Rock Bass. NO SEASICKNESS. All accommodations on the Barge. A safe and comfortable day's sport.

10—LIVE BAIT FISHING BOATS—10
Leave Santa Monica Municipal Pier Every Morning.
Also 40-minute service to 2 Barges. "The Longest Pier on the Bay."

MORRIS BOATS
PLEASURE, FISHING—AND FOR CHARTER. The famous "WE GET 'EM" BOATS—expert guidance. Live bait furnished. Leave SANTA MONICA MUNICIPAL PIER, 7:30, 9:15 and 12:30 daily. Phone 22358 or make reservation at TIMES INFORMATION AND RESORT BUREAU.

Resorts

RIM·OF·THE·WORLD RESORTS

PINECREST
A Resort of Distinction High and Cool in the San Bernardino Mts. On the "Rim of the World" Drive.
A place for play, rest and recreation. Cottage Dept. now open. Hotel opened June 15th. Tennis, swimming, saddle riding, dancing, motoring, fishing, Mt. climbing and all mountain sports. Write for our illustrated folder, rates and reservations. PINECREST RESORT, via San Bernardino, Calif.

CAMP ANGELUS
Elevation 8200. In San Bernardino Mts. Hotel service $20 wk. Housekeeping Cabins for 2, $10 wk. Reservation "Times," Peck-Judah, Ames, P. E. or Motor Transit Bureaus, or P.O. Camp Angelus, Cal.

SWITZER'S CAMP
on Rim of World. 4 miles from Lake Arrowhead; 19 miles from San Bernardino. Housekeeping cabins and tent houses. Store. Elevation 5900 feet. Bus Times or Hrs. S. M. Switzer, Prop., P. O. Twin Peaks, Cal. Phone 28305. San Bernardino Exchange.

ALPINE TERRACE RESORT
At Twin Peaks—15 minutes from Lake Arrowhead—Housekeeping cabins with bath—Dancing. P. O. Twin Peaks, Calif. Tel. San Bernardino 28700.

For Information Regarding Camps, Apply Times Information Bureau.

FOREST HOME
California's Only Mountain Resort with PAVEMENT ALL THE WAY
No Dust ~ No Hard Grades ..... 5240 ft. *Altitude.*
See Times Information Bureau FOREST HOME, CALIF.

Seven Oaks
Both American Plan and housekeeping cabins. These mountain resorts are especially equipped for care of families and especially families with children. Address Manager, Seven Oaks, or Phone 9082 Redlands

BIG BEAR LAKE RESORTS

STILLWELL'S CAMP On Lake Front
Trout season now open. Boats — Bait — Tackle. Housekeeping Cabins — Hotel Accommodations. Camp equipped with modern sanitary plumbing, baths, etc. Dining-room on water's edge; a la carte service; music with meals. Concrete tennis court—Pool—Horseshoes. Dancing with six-piece orchestra, week nights. Amusements free to guests. See "Times" or write Stillwell's Camp, P. O. Pine Knot. Phone 14.

BLUE BIRD LODGE Is it the lead again with low rates. You can't afford to stay at home when you can get a two party cabin completely furnished for $14.00 per week. Hot and cold water. Blue Bird Lodge service applies. Reservations at Times, 1st and Broadway or phone Bear Lake 21, Pine Knot, Cal.

PINE KNOT LODGE BIG BEAR LAKE
Fishing, Trout and Bass—Boats—Cabins—Tackle—Bait—Saddle Horses—Concrete Tennis Court—Modern Hotel—Excellent Table—Reasonable rates—Phone James A. Green, L. A. TRinity 6626—Auto Club—"Times"—or phone 32, Big Bear Lake.

NAVAJO HOTEL BIG BEAR LAKE
Centrally located—on Main Boulevard—Modern—Electrically lighted and heated—shower baths—excellent beds—Coffee and Lunch Counter—Free Dancing—Open all year—P. O. PINE KNOT, CALIF. Phone Bear Valley 79.

LAKE SHORE LODGE A PLACE TO SPEND A VACATION THAT WILL LIVE LONG AMONG YOUR PLEASANT MEMORIES.
17 Furnished cabins on lake and Blvd., Pine Knot. Additional information from "the Times"

Good Luck Camp NORTH SHORE BIG BEAR LAKE
Completely furnished housekeeping cabins, $1.50 day, person; $14.00 week, two persons, and up; store; service station; dancing; boats; bait; tackle; dining-room; camp grounds; see "Times" or write E. S. Boucher and Son, P.O. Fawnskin, Cal.

MYER'S CAMP BIG BEAR LAKE
Elevation 6900 Feet.
One of the best and most homelike camps in the valley. Hot and cold water, big cheerful fireplace, bath and electric lights in each cabin, 2 to 6-room cabins. Address MYER'S CAMP, Pine Knot, Calif. Phone Bear Valley 76, or Times Resort Bureau.

INDIAN LODGE Sixteen cabins and rooms—Meals or phone Bear Valley 38, P. O. Pine Knot.

GOLDEN HORSESHOE CAMP
Near Lake—Clean, comfortable rustic housekeeping cabins, $14 week, up—A. H. SMALL—P. O. Pine Knot—Tel. 89.

WOODLAND LODGE
New housekeeping cabins, completely furnished. Hot water. Bathroom in each cabin. Phillip Maid, P. O. Box 703, Pine Knot, Calif. Phone Bear Valley 32 or see "Times."

CARTER'S CAMP
Housekeeping Cabins — Store — Close to Lake and Amusements. Times Inf. Bureau or write Phillip C. Carter, P. O. Pine Knot, Calif. Phone Bear Valley 31. Ask for Big Bear Lake Road Map.

STRATTON'S CAMP LAKE BIG BEAR
You will feel at home. Housekeeping cabins, 2 rooms $10; 3, $20; 4, $25; with toilet and bath, 4 to 6 rooms, $30 up. See "Times" or phone L. R. Stratton, Bear Valley 57, P. O. Pine Knot, Calif.

For Information Regarding Any Resort, Apply to Times Resort Bureau, Times Bldg. Phone MEtropolitan 0700.

LAKE ARROWHEAD RESORTS

THE LODGE
(American Plan)
LAKE ARROWHEAD
84 MILES FROM LOS ANGELES
Reached by private auto over boulevards to San Bernardino, then 22½ miles of wonderful mountain road; also by Motor Transit Stages leaving 5th and Los Angeles Streets twice daily.
NELLIE N. COFFMAN, Manager

CAMP FLEMING
FLEMING GROVE—Capacity 500. Dining room, bungalettes, cottages; hot and cold water; tennis courts, stores; dancing, bath and sports of all kinds. Reservations: Times Inf. Bureau or R. S. Turner, Camp Fleming, Lake Arrowhead, or Peck-Judah Information Bureau.

RAVEN HOTEL Situated 500 feet from shore of Lake Arrowhead—Near Lake Arrowhead Village—European and American Plans—Excellent Table—Reservations "Times" or write P. O. Box 147, Lake Arrowhead, Calif., or Tel. Lake Arrowhead Main 6.

THE COTTAGE GROVE
Short walk from village. New and modern 1, 2, 3, 4 and 5 room cottages. Open all year. For reservations, PAPINEAU AND CRETZLER, The Cottage Grove, Lake Arrowhead, Calif. Phone Lake Arrowhead Main 23 or "Times" Resort Bureau.

CHAPMAN COURT
Modern 1 to 7 room housekeeping Bungalows with Baths. Open all year. See "Times" or E. L. Chapman, Prop. P.O. Box 14, Lake Arrowhead Main 28.

For Information Regarding Any Resort, Apply to Times Resort Bureau, Times Bldg. Phone MEtropolitan 0700.

Resorts

Hotel Virginia

Long Beach, California

Here you will find service and cuisine of the best. Directly on ocean. Private runway from Surf Rooms to

Swimming—Golf—Dancing

Plan to spend your vacation at the Sea Shore. Phone for Reservations.

CHAS. R. DRAKE, Pres. & Gen. Mgr. M. E. (DON) O[L]E, Manager.

PARK MANOR
FOR WEEK-ENDS AND VACATIONS
A delightful place for week-ends, vacations or an extended stay in summer. The newest and best apartment hotel in California. With convenient access to all amusements and beaches. Excellent tennis courts and bridle paths. Our own restaurant, garage and service. Minimum rates for two persons $5.00 per day; $25.00 per week. Descriptive booklet on request.
PARK MANOR, Fifth and Spruce. Phone Hillcrest [illegible]
OVERLOOKING BALBOA PARK AND THE [illegible]

IDYLLWILD IN THE SAN JACINTO [illegible]
Hotel — Housekeeping — Store — Bungalows, Pool and [illegible]
"WHERE YOU MEET ONLY THE BEST PE[OPLE]"
Reservations "Times" Information Bureau or Phone San Jacinto 9288. P.O. Idyllwild, Cal.

ONE HOUR FROM HOLLYW[OOD]
Mountain Homesites—Live Oak Trees—Spring Water Piped—Roads to be paved and [illegible] located. Phone for maps. TOTAL PRICE $45.00 TERMS $5 Per Month
Address 233 S. FIGUEROA ST., 58100 CLARK, TRinity 2351. Evenings call [illegible]

OAKGLEN LODGE Year-Around Resort, [illegible] from Redlands — [illegible] tion. Excellent [illegible] road. American Plan Hotel and Cottages. Housekeeping rooms, [illegible] quotable rates. See "Times" and all other Information Bureaus or write Woodford, Prop. P. O. Yucaipa, Calif. Phone Redlands Suburban [illegible]

Yellowstone $166.00 All Ex[illegible]
Peck-Judah Travel Bureau
749 So. Hill St. TUcker 7841

Los Angeles Hotels and Apartments

New Hotel Rosslyn and Ann[ex]
FIREPROOF—110 ROOMS
Largest Popular Price Hotel in the West. Free Bus to and from [illegible]
HART BROS., Props. FIFTH AND MAIN [illegible]

Santa Monica Hotels

BROADMOOR HOTEL
SANTA MONICA Broadway At Third Street
Elevator, [illegible] Hotel in the [illegible] attractions. Centrally [illegible] beaches and [illegible] Plan. Reasonable [illegible] Santa Monica. [illegible]

Hotel Windermere, Santa M[onica]
A quiet extensive family hotel on the American Plan. Located on the Palisades of the Pacific. Phone 22201. Golf Privileges. [illegible]

2-Day All-Expense Vacation Tours
You can go now to the popular mountain resorts of the San Bernardino and San Jacinto mountains with special low rates for summer [illegible] persons of the tour.
These trips are made in De Luxe Motor Stages on special excursion rates, with [illegible] portation and all accommodations fully paid for one ticket to the following mountain resorts at these low rates.
Big Bear Lake Resorts.....
Lake Arrowhead.....
Arrow-Bear Park.....
Forest Home.....
Green Valley (Tues., Thurs., Sat.)
Pinecrest .....
Idyllwild (San Jacinto Mts.).....
Tahquitz Lodge (S. Jacinto Mts.)
Tours good only on Mondays, Wednesdays, Thursdays and [illegible]
For information on all resorts, tables, etc., on request at the
MOTOR TRANSIT STAGES
UNION STAGE DEPOT
5th and Los Angeles [illegible]
MEtro. 3850
Special cars for parties of 10 or more

WORLD WIDE SERVICE
CONDUCTED AND INDEPENDENT
Splendid Motor Ship Service
FIRST, CABIN, TOURIST THIRD CLASS
Direct to Europe via Panama Canal
LEHMAN'S STEAMSHIP AGENCY
123 E. 6th St. Established 1888 TRinity [illegible]

NEW ZEALAND AUSTRALIA
Union Line of New Zealand
VIA TAHITI AND RAROTONGA
Sail from San Francisco
"TAHITI" (13,500 tons) .....Aug. 19 Oct. 5
"MAKURA" (14,000 tons) .....Sept. 7
Australia $320. First Class
Round Pacific Tour, $565. First Class
For fares, etc., apply local S.S. or R.R. agencies or Union S. S. Co., 230 California St., San Francisco. Wood, Ralph & Co., Gen. Agents.
Canadian-Australasian Royal Mail Line
VIA HONOLULU AND SUVA (FIJI ISLANDS)
Sail from Vancouver, B. C.
"NIAGARA" (20,000 tons) .....Aug. 24, Oct. 19
"AORANGI" (17,000 tons) .....Sept. 21, Nov. 16
For fares, etc., apply Canadian-Australasian Royal Mail Line, 621 So. Grand Av., Los Angeles, or 999 Hastings St. West, Vancouver, B. C.

HOLLAND-AMERICA LINE
TRAVEL BY A FAMOUS SERVICE
To ENGLAND—FRANCE—HOLLAND—GERMANY
AND ALL PARTS OF EUROPE
Via Plymouth, Boulogne & Rotterdam
Carrying 1st, 2nd and Tourist 3rd Class
Volendam, Aug. 20 Veendam, Aug. 27
New Amsterdam .....Sept. 3
Direct Passenger Service from Pacific Coast Ports to Europe
1928 LUXURY CRUISES
West Indies—Jan. 28, Feb. 15, Mar. 17
Mediterranean .....FEB. 1
AFRICA South America FEB. 4
Egypt—Europe
Apply for illustrated folder at Passenger Office, 220 Market St., San Francisco or Local Agents

Tanner Motor Tours
Seeing *Southern California*
Daily Tours [illegible]
PASADENA, HOLLYWOOD and OCEAN PARK, RIVERSIDE, San Diego
Phone MUtual [illegible]

NATIONAL CAMP [illegible]
Housekeeping cottages and tents furnished) Camping outfits for parties of any 2 or more. Rep., P. O. Avalon, Calif. [illegible]

LAKE TAHOE In the HIGH SIERRAS

On lines of Southern Pacific, midst the snowcapped peaks and fragrant pines, a lake twenty-three miles long, two thousand feet deep. Warm sunshiny days with cool, restful nights.

All types of accommodations available, from housekeeping cabins and tents to high-class hotels. Every form of outdoor sport, including golf. Automobile roads to Tahoe both by way of Placerville and Auburn are in excellent condition.

Make reservations for August and September.

BROCKWAY HOTEL; American Plan; P. O., Brockway, Lake Tahoe, Calif.
CAMP RICHARDSON; American Plan; Housekeeping; P. O., Camp Richardson, Lake Tahoe, Calif.
CONOLLEY'S BIJOU INN; American Plan; Housekeeping; P. O., Bijou, Lake Tahoe, Calif.
EMERALD BAY CAMP; American Plan; Housekeeping; P. O., Emerald Bay, Lake Tahoe, Calif.
FALLEN LEAF LODGE; American Plan; Housekeeping; P. O., Lake Tahoe, Calif.
GLEN ALPINE SPRINGS; American Plan; P. O., Lake Tahoe, Calif.
GLENBROOK INN AND RANCH; American Plan; P. O., Glenbrook, Lake Tahoe, Nevada.
GLOBIN'S AL TAHOE; American Plan; P. O., Al Tahoe, Lake Tahoe, Calif.
GROVE RESORT; American Plan; P. O., Lake Tahoe, Calif.
HOMEWOOD HOTEL; American Plan; Housekeeping; P. O., Homewood, Lake Tahoe, Calif.
JAMESON'S BEACH; American Plan; P. O., Lake Tahoe, Calif.
LAKESIDE LODGE; Housekeeping; P. O., Lake Tahoe, Calif.
McKINNEY'S RESORT; American Plan; P. O., McKinney's, Lake Tahoe, Calif.
MOANA VILLA; American Plan; P. O., Moana Villa, Lake Tahoe, Calif.
POMIN'S; American Plan; P. O., Pomin's, Lake Tahoe, Calif.
TAHOE INN; American Plan; P. O., Tahoe City, Lake Tahoe, Calif.
TAHOE TAVERN; American Plan; P. O., Lake Tahoe, Calif.
TAHOE VISTA INN; American Plan; Housekeeping; P. O. Tahoe Vista, Lake Tahoe, Calif.
TAHOMA RESORT; European Plan; Housekeeping; P. O., McKinney's, Lake Tahoe, Calif.
YOUNG BROTHERS' CAMP; American Plan; Housekeeping; P. O., Bijou, Lake Tahoe, Calif.

Or see or write Times Information and Resort Bureaus, First and Broadway and 621 So. Spring St., Los Angeles.

Unique Summer Playland

only 4 hours from Los Angeles

Slip away this week-end to a summer play-land different than any place you've known. You'll come home invigorated and renewed!

Bathe on California's finest beach, with rip-tides and undertow unknown. Golf on all-grass course, ride horseback, fish from quarter-mile pier, tennis, plunge bathing.

Rooms or cottages overlooking emerald sea. Unsurpassed table-fare. American plan. Reasonable rates. 4 hours' delightful drive south of Los Angeles on paved Coast Highway. 2½ hours by Santa Fe. Write manager today for folder or reservations for this week-end or longer vacation.

Hotel Del Mar
Del Mar, *Southern California*
100 miles South of Los Angeles
25 miles North of San Diego

Low fares EAST via Banff Canadian Pacific 621 S. Grand L.A.

TWO DAYS —BIG BEAR LAKE— $10
Including Meals and Accommodations, Two Glorious Days at Beautiful
SAMARKAND HOTEL
RIGHT ON THE LAKE
Make reservations now. Booking ahead. De Luxe Transportation. Cars leave daily (ex. Sun.) 8:30 A.M., arriving at hotel for luncheon.
Special Cars Leave 2:30 P.M., Saturday, arriving at Hotel for Dinner. Returning Late Sunday Eve.
Horseback riding, rowing, dancing or fishing on top of the world. Personally conducted trip around the lake and through the PRINCIPIA SILVER BLACK FOX AND FUR FARM, WORLD'S CLEANEST AND MOST MODERN RANCH. For reservations and additional information
Phone VAndike 7801
720 WEST SIXTH ST.
Cars returning promptly next day at 1:30 P.M.

LAKE TAHOE RESORTS

CAMP RICHARDSON ON THE SHORE OF LAKE TAHOE
Housekeeping Cottages with all modern conveniences—complete camp store—Dining room—Delicatessen—Bakery Goods—Fresh meats—Garage—Bath House—Boathouse—Fishing Tackle—Evinrude Motor and Launch For Hire—P. O. Camp Richardson, Calif.

CONOLLEY-BIJOU INN
Wonder Spot on the Shore of Lake Tahoe. Famous for faultless food. Hotel, cottages, tents. Chicken dinner every day. Safest bathing beach. Boating; saddle horses; store; electric lights; dancing; bonfire, free camp grounds; $20 to $26 wk. Mrs. Anna Conolley, Bijou, Cal.

For Information Regarding Any Resort, Apply to Times Resort Bureau, Times Bldg. Phone MEtropolitan 0700.

LOW FARES

For Vacation and Week-end Trips

(Now visit California's most interesting playgrounds. You can go by train at surprisingly low cost. And your holiday starts when you board the train—no danger-ous crowded highways, no wearing nervous strain. Just relax and rest as you ride.

Save time, money and nervous energy; go by train. A day, a week-end, a fortnight—there are low roundtrip tickets to suit your plans. Note these examples: tickets good for 16 days:

San Francisco
$23.50
(18 day limit)

Visit fascinating San Francisco. Enjoy tonic bay breezes. See Golden Gate Park, Chinatown, Fisherman's Wharf. Famous shops, quaint Bohemian restaurants of the Latin Quarter. Just across the bay—Muir Woods, Mt. Tamalpais; and delightful all-day trips into Redwood Empire on Northwestern Pacific.

Fast trains by day or overnight. Choice of routes; you can go via scenic Coast Line and return through the great San Joaquin Valley or vice versa if you wish. Both ways by day—the famous Daylight along the coast and the new San Joaquin Flyer through the valley. Or overnight, the Lark, Padre, Owl, Sunset Limited and other fine trains.

Yosemite
$26.50

This year, through Pullman direct to El Portal, gateway to the magic valley. Leaves 12:10 p. m., arriving in the valley for breakfast. Similar thru sleeper returning. Or enjoy the scenic trip by day—overnight to Merced, then over the re-located route of Yosemite Valley Railroad through picturesque Merced canyon. The convenient, restful, safe way to Yosemite.

Del Monte
$18.50

Visit world-famous Monterey peninsula. See picturesque Carmel, Pacific Grove, Pebble Beach. Play golf, swim, fish, hike. Take the 17 mile drive. Or just rest. Travel over scenic Coast Line by day—the Shore Line leaves at 8 a. m.—arrive Del Monte 8:15 p.m. Or over-night, the Ocean Shore Express leaves at 8:15 p.m. arriving at Del Monte for breakfast.

Santa Barbara
$5.25

Only a few hours by train—a low cost, comfortable trip. Re-create in this beautiful city on the ocean shore. 6 trains daily.

Similar reduced fares to Lake Tahoe, high in the Sierra, Owens Valley resorts, Santa Cruz and other favorite playgrounds on the coast. Play in the "charmed land" of the Pacific Northwest. Go boating on picturesque Puget Sound. Climb glaciers. Enjoy golf and every outdoor sport in a splendid scenic setting.

Southern Pacific

Station—Fifth and Central. Phone—MEtr. 3000
Glendale 106 N. Brand. Hollywood 6768 Hollywood Blvd.
San Pedro 222 E. Fifth. Seattle 11369 Santa Monica Blvd.
Beverly Hills Whittier
Pac. Electric Station. Pac. Electric Station
Ocean Park: Trolley Way. Pasadena: 198 E. Colorado

WRITER OFFERS HAY FEVER AID

Beware Ragweeds' Pollen, He Warns Sufferer

Million in United States Catch Ailment

Auto and Train Travel May Bring Infection

BY FREDERIC J. HASKIN

WASHINGTON (D. C.) Aug. 3.—For some people it is always hay-fever time, from early spring to late fall, but for most of the victims the time is just now at hand—the time when the ragweed begins to pollinate. In this part of the country the giant ragweed gets into action about the 10th inst., with the short ragweed following in five days. In other sections the season begins earlier or later, according to the latitude.

And it is promised that the hay-fever attack this year will be unusually severe. Weather conditions have been such as to result in the exceptionally luxuriant growth of the grasses, flowers and weeds which assist the ragweed in spreading the disease. There will be more sniffling and sneezing and gasping and more red noses and watery eyes than have been known for several seasons past, with a resultant decided boom in the market for pocket handkerchiefs.

AIDS DRUGGISTS

Incidentally the doctors and druggists will do a little more business, more people will be traveling, which will help the railroads and steamship companies, and hotels and boarding-houses in places that offer sanctuary to hay-fever sufferers will get a share of the extra money that will be put into circulation.

This Pollyanna way of looking for the good in everything, even in an increase in an epidemic that makes its victims feel that they are the most miserable mortals on earth, does not appeal to those who are susceptible to the disease, however. In fact, they fall utterly to get the Pollyanna viewpoint and instead are worrying about what they had better do or where they'd better go this year.

In various cities and communities preventive measures are being taken in behalf of the fever victims. Ragweeds and other weeds are being cut before they pollinate and hospitals are opening special clinics for intensive courses of the preventive treatments that will render the potential victims, if not absolutely immune, at least far less susceptible to the fever.

A MILLION VICTIMS

There are more than 1,000,000 victims of hay fever in the United States, according to the records of the American Hay Fever Association. These figures check with the estimates of Washington physicians and hospital authorities that there are approximately 5000 victims in this city, that being at the rate of rather more than 1,000,000 for the whole country.

The number is steadily increasing, both apparently and actually, says Dr. William Scheppegrell, president of the Hay Fever Association and chief surgeon of the hay-fever and asthma clinic at the Charity Hospital New Orleans. The apparent increase is due to the fact that troubles heretofore classified as summer colds, rhinitis, recurrent catarrh and the like are being more generally recognized as hay fever.

The real increase has come about because improved transportation facilities have resulted in the development of more suburban settlements, practically all of which are more or less directly exposed to pollen infestation, and because so many millions of people are constantly making drives into the country or long motor tours, in the course of which they run into pollen they might have escaped by staying at home.

There is only one way to be absolutely sure of escaping the annual affliction, if you are susceptible, and that is to run away from it, or rather, from the particular kind of pollen that is the cause of your trouble. If you are one of the unfortunates who are affected by practically every kind of pollen, about the only thing for you to do is to go voyaging and spend the summer and fall on the ocean, or travel with the seasons, contriving always to be where it is winter.

WATCH FOR WEEDS

If you are not situated so as to be able to do this, Dr. Scheppegrell advises you to be careful in the selection of your home, choosing a locality distant from weed-infested areas. The pollen of the grasses and of the summer hay-fever weeds generally, he says, does not ordinarily travel very far, and a mile is usually a safe distance. The pollen of the ragweeds and other fall hay-fever weeds, however, is very buoyant and in windy weather may travel five miles or more.

During the hay-fever season, patients should avoid driving or riding into the country or suburbs abounding in weeds. An attack resulting from this increased exposure may lower their resistance and make them more susceptible to the pollen of their immediate neighborhoods. Railroad trips also are to be avoided, if possible, for the rights of way of most railroads are lined with hay-fever weeds, and their pollen is drawn into the cars with the vortex of air created by the rapidly moving train, and the action of the pollen is usually aggravated by the dust and the products of the coal combustion.

Keep away from electric fans is another warning. The chilling of the surface of the skin tends to react on the mucous membrane of the nose, and in this way to increase the nasal irritation. Moreover, the current of air from the fan stirs up the dust which contains its proportion of pollen during the hay-fever season. Theaters equipped with ventilating systems whereby pollen-laden air is drawn into and forced through the auditoriums are likewise to be shunned by unimmunized hay-fever subjects during the season of their attacks.

"The diet of hay-fever subjects should be light as regards food rich in protein," says Dr. Scheppegrell, "such as meat, fish, eggs, cheese and milk. Farinaceous food may be taken in moderation. Vegetables are of benefit, and also fruit. High seasoning especially should be avoided. Alcoholic drinks are injurious.

"In cases complicated by asthma, the rules regarding diet should be carefully observed, and it is preferable in these cases to have the principal meal during the middle of the day."

The most successful results in the treatment of hay fever have been obtained by the scientific use of pollen extracts, suitable vaccines being used in some cases to meet complications. The immunizing treatment is begun by injecting in the arm some distance above the elbow five or ten units, according to the diagnostic tests, of the extract of pollen to which the patient is sensitive, and it should be started six to eight weeks before the pollen season in which the patient suffers. It is stated that no benefit is gained by increasing the dose of the pollen extract too rapidly; on the contrary, in addition to the inconvenience to the patient, it usually retards the benefit of the treatment.

If the treatment merges into the hay-fever season of the patient, or, as is frequently the case, the patient does not apply for treatment until his season is commenced, the immunizing doses of the pollen extract should be one-half of the preseasonal doses, as the patient is already absorbing the atmospheric pollen proteins.

A common cause of failure in the immunizing treatment, it is stated, is the indiscriminate use of pollen extracts, or using one pollen extract in all forms of hay fever.

Dyas Right Beach Fashions

EVER present and prominent at fashionable beaches and clubs, are Dyas beach togs.
The exuberant swimmers dashing into waves . . . the timid that hover near shore . . . and beach loungers—all find comfort and smartness in Dyas fashion-right beach apparel!

For Men

ALL-WOOL suit, elastic weave, rib knit, $3.65.
Novelty zephyr wool shirts in gay colors, $7.50 to $10.
Separate trunks in navy or white, $3.50 and $4.50.
Men's Terry Robes, $3.95.
Bathing Belts, 35c and 50c.
Beach Dice, pair, $2.
Beach Bags, $1.25.
Sweat Shirts, $1.50.
White Duck Pants, $1.95, $2.50
DYAS SPORTS SHOP—LOWER STREET FLOOR

For Women

Boyish Bathing Suits of all wool, in black and colors, $5.
Women's flat stitch Bathing Suits, $1.95.
Coolie Coats of cotton crepe, $2.95.
New Bathing Vanity Boxes, can also be used as overnite cases; priced $2.95 and $3.95.
High Heeled sand Clogs, priced $5.
White Duck Trousers, $1.95.
Rubber Bathing Shoes, $1.

For the Hiker . . . .
Women's Linen Knickers, $5.
New check Breeches $12.95.
Corduroy Breeches, $5.
Country Club Hiking Shirts, with convertible collar, $1.95.

For Camping . . . . .
Coleman Camp Stoves, $9 and $12.50.
Camping Tables, $6.
Camp Chairs, $1.
Camp Cots, $4.95.

B. H. Dyas Co.
VILLE DE PARIS
Seventh at Olive. FAber 2020.

LISBON ANARCHISTS' BOMB CACHE RAIDED

LISBON, Aug. 3. (Exclusive)—Thirty-four powerful dynamite bombs were seized today by police in the workmen's quarters of the city. The police clashed with the radicals, exchanging revolver shots, but the Anarchists escaped.

Steamships

TODAY!
S. S. Harvard
Sails at 4 p. m. for
San Francisco
and
S. S. Yale
Sails at 3 p. m. for
San Diego

Regular Sailings to San Francisco — every Tues., Thurs., Fri. and Sun.
Regular Sailings to San Diego—Every Wed., Thurs., Sat. and Sun.
Meals on daytime trips and meals and berth on over-night trips, are included in low one-way and round trip fares.
Boat train leaves P. E. Depot one hour before each sailing.

For full particulars—
Los Angeles Steamship Co.
730 S. Broadway—Tel. VAndike 2421
6723 Hollywood Blvd.—GLadstone 5505
LT-4

Steamships

NEW YORK
VIA
Panama Canal and Havana
First Cabin $250 Up
Third Cabin $100 Rates include meals and berth
Next Sailing from Los Angeles
August 15th
PANAMA PACIFIC LINE
International Mercantile Marine Company
510 So. Spring Street, Los Angeles
—or Local Agent

Steamships

Perfume . . . Romance . . . Langourous Charm
HAWAII
OLD customs . . . beautiful scenery . . . and a climate like no other in the world! You can't begin to appreciate that South Seas fascination until you've actually been to Hawaii.
Next LASSCO Sailing
S. S. CALAWAII
Saturday Noon, Aug. 6
Direct from Los Angeles to Honolulu
One way fare $90 and up
ALL INCLUSIVE TOURS—$278.50 and up—covering every necessary ship and shore expense depending on steamship and hotel accommodations selected. Trip covers three weeks time Los Angeles to Hawaii and return, including the 7-day wonder trip from Honolulu to Hilo and Kilauea volcano.
Other Early Sailings
S. S. City of Los Angeles Aug. 13
S. S. City of Honolulu Aug. 27
For full particulars call—
Los Angeles Steamship Co.
730 South Broadway Tel. VAndike 2421
6723 Hollywood Blvd., Tel. GLadstone 5505

Superb Routes of Travel

Santa Fe
San Diego
$5.00 round trip
Lowest Fare
Quickest Service
Shortest Way
on sale Friday, Saturday and Sunday
Return Limit 15 Days
LV. LOS ANGELES DAILY
9:15 a.m. 2:30 p.m.
6:40 p.m. 1:00 a.m.
Santa Fe Ticket Offices and Travel Bureaux
Telephone Bradshaw 6300
Santa Fe Depot Los Angeles

Resorts

CATALINA
Beautiful Hotel St. Catherine on the ocean front at Avalon. American plan.
Transportation, room overnight, four meals and Glass Bottom Boat Ride (2 to a room) $10
These tickets not sold going Saturday
Trip leaves 9th and Main, Los Angeles, 9 a.m. daily; Long Beach, 9:15 a.m. daily; Pasadena, 9:20, a.m. daily. Steamer sails from Wilmington 10 a.m. Orchestra for dancing.
Also regular 3:45 p.m. sailing daily, sun. Sun. Boat train lv. 7th and Main, L. A., 9 a.m.; Pas. and Santa Ana, L. B., 8:15 a.m.
Radio KFWB Audion 252.3 meters. Protocol programs.
Tickets Phone
6th and Main TRinity 2961
In All the World No Trip Like This
CATALINA ISLAND

FERRY
Your Car Across
For a different kind of holiday, ferry your car over to the island country. Steamer from Seattle, Anacortes, Bellingham, or Vancouver. The Empress is like a big English country-house . . . Victoria life is a round of sport and social gaiety. Reservations at Canadian Pacific, 621 So. Grand Ave., Los Angeles, or write
The EMPRESS
A Canadian Pacific Hotel in an 8-acre flower-garden
VICTORIA, B. C.

SEATTLE-VICTORIA
$34 Round Trip
H. F. ALEXANDER—Friday, 5 P.M.
RUTH ALEXANDER—Sunday, 11 A.M.
SAN FRANCISCO
$23.50 Round Trip
H. F. ALEXANDER—Friday, 5 P.M.
ADMIRAL DEWEY—Saturday, 3 P.M.
RUTH ALEXANDER—Sunday, 11 A.M.
ADMIRAL PEOPLES—Tuesday, 11 A.M.
GET THE "H. F." HABIT
Every Friday at Five
THE NEW STEAMSHIPS "ADMIRAL PEOPLES" and "ADMIRAL BENSON" TO PORTLAND EVERY TUESDAY
Phone TR. 3651 513 S. Spring St.
PACIFIC STEAMSHIP CO

Damages Asked for Wire Error

WICHITA (Kan.) Aug. 3. (AP)—When Mrs. L. A. Ward of Arkansas City, Kan., met a train there some time ago expecting to receive the body of a sister, her sister—very much alive—greeted her cordially.

Today Mrs. Ward has filed suit in Federal court here asking $25,094 damages as a result of a telegram which, the woman charges, led her to believe her sister, Bernice Dennis, was dead. The telegram, sent from Portland, Or., should have read: "Bernice started at 4 p.m. Arrive there Thursday," the woman asserts.

The Western Union Telegraph Company was named defendant.

BRIG.-GEN. RHEA DIES IN MASSACHUSETTS

BROOKLINE (Mass.) Aug. 3. (AP)—Brig.-Gen. James C. Rhea, 51 years of age, officer in charge of citizens' military training camps in New England, died today.

Bilbo Leading in Mississippi

JACKSON (Miss.) Aug. 3. (AP)—Theodore G. Bilbo, former Governor, today continued to pile up his lead over his three opponents for the gubernatorial nomination with returns streaming in from yesterday's Democratic primary election. With almost half of the precincts in Bilbo had attained a 22,000-vote gain over Dennis Murphree, the nearest opponent.

Seven hundred and sixty precincts showed: Bilbo, 48,073; Murphree, 25,479; Conner, 18,085; Anderson 7373.

GUARDSMEN DRILLING FOR GOVERNOR'S DAY

CAMP DEL MONTE, Aug. 3. (AP)—Some 3000 National Guardsmen from all parts of the State were hard at work here again today in preparation for "Governor's Day," next Tuesday, which they are determined to make one of the most successful events in the history of the California Guard.

AGRICULTURE CHIEF NAMES CASEY AIDE

SACRAMENTO, Aug. 3. (AP)—John S. Casey of Sacramento today was appointed by G. H. Hecke, director of the Department of Agriculture, to be chief of the department's division of weights and measures. Casey fills a vacancy that has existed for the past four years, the appointment being made at this time because duties added by the last Legislative session made it necessary to bring the division to full strength. Charles S. Hayden, who remains as assistant chief, has been acting chief for four years.

PROHIBITION OFFICER SUCCUMBS TO WOUND

TACOMA (Wash.) Aug. 3. (AP)—William Harvey Thompson, Federal prohibition officer of Seattle, died today from the wound he received July 26 when shot by William B. Nerbonne, Tacoma motorcycle officer. Nerbonne was exonerated of blame for the shooting.

For health and taste

So MUCH ill-health may result from a sluggish intestinal tract or faulty elimination! That is why so many people look on ENO as a "health drink." They instinctively avoid calling it a salt laxative. For ENO has none of the nauseating taste and drastic action of ordinary "salts." A dash of it in water makes a sparkling, bubbly, delightful drink—pleasant to the taste even after its effervescence has subsided.

Yet ENO's action, though gentle, is completely effective.

Keep a bottle on hand. At druggists, 75c and $1.25.

ENO
THE WORLD-FAMED EFFERVESCENT SALINE

TWO HOMES MADE HAPPY

By Women Who Used Lydia E. Pinkham's Vegetable Compound

"I have taken Lydia E. Pinkham's Vegetable Compound and I think it is the most wonderful medicine I ever tried," is the statement made by Mrs. Goldie Shoup of St. Joseph, Illinois. She declares that after taking the Compound she is in better health than before.

Mrs. J. Storms of 29 Lane Street, Paterson, N. J., writes: "I can not speak too highly of your medicine and I recommend it to all my friends."

These statements were taken from two enthusiastic letters which tell of the help that has been received from using the Vegetable Compound. Both Mrs. Shoup and Mrs. Storms were in a run-down condition which caused them much unhappiness. When women are suffering from lack of strength and from weakness, their own life and that of their family is affected. When they feel well and strong and are able to do their housework easily, happy homes are the result.

Are you on the Sunlit Road to Better Health?

READ WITH EASE!

YOUR EYES EXAMINED GLASSES COMPLETE $3.15

All this week, an Examination of Your Eyes, a pair of Spherical Glasses, in a frame, complete for $3.15.

Gold or shell frames, toric, cylindrical, fancy shapes and double vision glasses correspondingly low.

The Proper time to look after the Eyes is when you first notice any Eye trouble. Many defects of Vision may be overcome by early attention.

The Glasses with which you can see the best are not necessarily correct for you. They may be badly straining the Eye. It's overcoming this Eye strain that requires Skill, Ability, Experience and Knowledge. That's what I am offering you.

Have an Oculist's examination—insist upon it. Give your Eyes the best of Care. I positively use no drops. You'll find my charges very reasonable. Some of your friends are wearing glasses I fitted.

C. N. HOPKINS, M.D.
REFRACTING OCULIST
Over Loeffler St Vrain
Suite 201-202-206 Laughlin Bldg.
315 South Broadway

CHOLERA MORBUS
(Summer Complaint)

Food or water may cause diarrhea and stomach cramps. For prompt relief take Chamberlain's Colic Remedy in water. Ask your druggist for this old, reliable remedy today. For trial size, send 4c to Chamberlain Medicine Company, 702 Sixth Avenue, Des Moines, Iowa.

CHAMBERLAIN'S
GUARANTEED REMEDY FOR
COLIC AND DIARRHEA
THE FIRST AID IN STOMACH ACHE

PILES and FISTULA

Permanently removed without surgical operation or detainment from business or pleasure. The relief is permanent, guaranteed, or no cost to you. Also all other Rectal Diseases treated by our ambulant office treatments. Send for Free Booklet

Pacific Coast Proctological Clinic
Suite 1124 Lissner Bldg. Bldg.
H. F. Rasmussen, M.D., and E. E. Manley, M.D

666

Is a Prescription for
Colds, Grippe, Flu, Dengue, Bilious Fever and Malaria.
It kills the germs

News of the MIDDLE WEST

KANSAS CITY

KANSAS CITY, Aug. 3. (Exclusive) The Liberty Memorial will remain through the summer without further work being done under the plans of the board of governors to beautify the setting. George S. Carkener, president of the board of governors said today the board would take no action before fall on the beautification plans presented by Frederick Law Olmstead, landscape architect.

The will of Mrs. Bertha Jackson, 330 Park avenue, who passed away July 20, which was filed for probate today, disposes of an estate valued at $26,000. It is to be divided between her husband, children and six grandchildren.

Contribution race-horse betting, similar to the pari-mutuel system except that no machines are used, has been approved by the Missouri Supreme Court in an opinion. This means the return of racing to Kansas City for the first time since 1907, and plans already have been made for a thirty-six-day meet, beginning August at the Smithville track.

In a lawsuit at Smith Center, Kan., over a hog, the defense attorney, Ted Reed, denounced the plaintiff, Nibs Robertson. Instead of becoming angry, Robertson, with a smile, extended his hand to the lawyer, saying: "That is the best word picture of myself I ever heard except my mother-in-law's. Have a smoke." The court's decision was for Robertson.

ST. LOUIS

ST. LOUIS, Aug. 3. (Exclusive)—Miss Teddy Hodgdon, daughter of Probate Judge Hodgdon of St. Louis county, is in the Bethesda-Dilworth Memorial Hospital at Webster Groves with serious injuries suffered when she was thrown from her father's horse. Miss Hodgdon is 27 years of age, a social worker in Chicago, and was on vacation visiting her parents.

A protest against reckless shooting of negro suspects by policemen has been sent to Chief of Police Gerk by S. E. Garner, president of the Mound City Legal Aid Society, a negro organization.

Placing of old folks in city institutions by relatives desirous of escaping responsibility and expense is becoming a very bad habit and needs correction, says Hospital Commissioner Shankland, in his annual report today.

The fee system of arrest and trials in Brentwood, St. Louis county, long the delight of some of the community's officials and the bane of motorists forced to drive through the town, has been abolished at a meeting of the Brentwood Board of Trustees. Along with the passing of the fee system, sixteen deputy marshals who have zealously patroled the ten blocks of the town's main thoroughfare, must turn back their badges.

INDIANAPOLIS

INDIANAPOLIS, Aug. 3. (Exclusive) Three additional townships in Northeastern Indiana have become infested with the European corn borer, according to reports received today by Frank N. Wallace, State entomologist. Additional infestations were found in Munroe and Madison townships in Allen county and in Wayne township, Noble county.

Ten more liquor cases were thrown out of the Terre Haute City Court because of a ruling of the State Supreme Court making search warrants issued on information illegal.

Friends of Warren T. McCray, former Governor of Indiana, have not given up hope of executive clemency for him. It seems reasonably certain that the former Governor will leave the Federal prison at Atlanta August 31 with a certificate of parole. Under the law, however, he will not be absolutely free until July 16, 1931, unless the President shall pardon him. Had McCray been unable to take advantage of the parole law, his term of sentence with good time allowance would have expired July 16, 1931.

OMAHA

OMAHA, Aug. 3. (Exclusive)—The State Guaranty Fund Commission today sent $236,931 in cash to liquidate losses of the Farmers' State Bank at Craig, Neb. The bank had been taken over March 14, 1925, and operated as a going concern until recently. Fifty thousand dollars in losses had been cleared up by assets of the bank.

Charles A. Welch, 55, for many years a teacher in Platt county schools, was found dead in the loft of his garage at Columbus. Despondent because of continued ill health, followed by a nervous breakdown, he had taken his life by hanging. He was a son of the late Jonas Welch, banker of Columbus.

Street Commissioner Noyes announces that he has no funds in his department with which to cut weeds on privately owned lots, and that notices sent out by the health department that the street commissioner will cut the weeds and tax the cost up to the property unless owners act cannot be carried out.

Black Brothers Flouring Mills Company of Beatrice has the foundations laid and the structural work started for a 200-barrel capacity mill in Wymore. The mill will be operated by electrical current transmitted from the power plant at Blue Springs.

DES MOINES

DES MOINES, Aug. 3. (Exclusive)—Morgan T. McClelland, 53 years of age, treasurer and sales director of the John Morrell Packing Company, Ottumwa, died in a Chicago hospital following an illness of several weeks.

Determination to make Iowa City the cleanest city in Iowa was voiced in a resolution adopted by the Greater Iowa City Committee, an organization of business and professional men there. Following its adoption business men signed pledges to assist city and county officials in strict enforcement of liquor laws.

The new Holland Home for the Aged, which recently was opened at Sheldon, now is filled to capacity. The trustees of the institution have decided that it will be necessary to build an addition. The Holland Home has been in operation less than six months.

Contracts totaling $1,966,482.28 for paving, bridge construction, grading, graveling, and draining on highways in twenty-six Iowa counties were awarded at Ames in the largest letting ever held at the office of the State Highway Commission.

MILWAUKEE

MILWAUKEE, Aug. 3. (Exclusive)—Farmers of Manitowoc county expect the most profitable harvests they have had in several years. Rye and barley are being cut in some sections and the yield is far above the average; other growers are reaping their third crop of hay and alfalfa. Corn is doing unusually well and wheat and oats are in excellent shape.

Upon the discovery of hog cholera on the farm of William Black, near Baraboo, efforts to prevent the disease from spreading were taken by Dr. F. J. Fretchen, State veterinarian. Infected animals were killed and the remainder of the stock was treated with a serum. It has been six years since the last case of the disease was discovered in the county.

The marriage of Walter H. Bissell, Jr., son of a wealthy Wausau lumberman, and Miss Elizabeth Kennedy, Hinsdale, Ill., was annulled in Wausau Municipal Court. Both young people were former students at the University of Wisconsin.

ST. PAUL

ST. PAUL, Aug. 3 (Exclusive)—Trustees of the Children's Hospital, Inc., have decided to proceed immediately with the construction of a $300,000 hospital on Pleasant avenue, near Walnut street, replacing the present temporary structure which has housed the institution the past three years. The general contract was let to Charles Skooglun and work will begin within a week or ten days, it was announced. The building is to be completed next spring.

The closed Farmers' State Bank of Moose Lake paid a dividend of 10 per cent, amounting to $33,356, to its depositors through the office of A. J. Veigel, State Commissioner of Banks. It is the second dividend paid depositors of the bank, which closed December 16, 1925. The first dividend, 15 per cent, was paid last December.

Dr. Victor H. Stickney, prominent in North Dakota and widely known in St. Paul, died at Dickinson, N. D., his home, after a three months' illness, according to word received by friends here. He was more than 70 years of age. A consulting surgeon for the Northern Pacific Railroad at Dickinson for forty years, Mr. Stickney also was medical adviser on the staff of the Governor of North Dakota during the World War.

In addition to his medical practice he was vice-president of the First National Bank of Dickinson and active in the public affairs of his State.

AKRON

AKRON, Aug. 3. (Exclusive)—F. C. Van Cleef, secretary of the B. F. Goodrich Company, was named chairman of the budget committee for the Akron Community Fund, it was announced by E. E. Workman, president of the Better Akron Federation. Welfare and relief organizations which will draw from the fund will present preliminary budgets for next year. Dr. H. B. Hawthorne, head of the sociology department of Akron University and research for the Better Akron Federation, has completed the preliminary research.

The will of the late Elizabeth W. Donnell of Findley, widow of J. C. Donnell, former Ohio Oil Company president, bequeaths $35,000 to the First Presbyterian Church for a manse, $5000 to the church as a trust fund, income of which is to be used for the pastor's salary and beneveolences; $5000 to the home and hospital and $5000 to Findlay College. Employees, friends and relatives share the balance of a $500,000 estate.

LOUISVILLE

LOUISVILLE, Aug. 3. (Exclusive)—Kentucky automobile license tags for 1928 will be of the same type as 1926, with a green background and white letters, a contract specified when let by the State Purchasing Commission to the National Colortype Company, Bellevue, Ky., for the new supply. The estimated need for next year was 270,000 pairs of passenger tags and 30,000 pairs of truck license plates.

Sheriff Hubert Woodruff, 48 years of age, died at his home in Madisonville of acute heart trouble. Mr. Woodruff, farmer, timberman, former coal operator, Republican leader and director in the Farmers' National Bank here, had been Sheriff nineteen months. He was a prominent figure in the Breithaupt assault case, in which Nathan Bard and Bunyan Fleming, negroes, were convicted and are under sentence to hang.

Crash Balks Flight to India

LONDON, Aug. 3. (AP)—The British Air Ministry announced today that an attempt of a Royal Air Force machine to make a nonstop flight to India ended last night when the plane fell into the Danube River in Austria.

Dispatches from Vienna reported that the plane fell at Somerberg near Linz, the crash being believed to have been caused by the overheating of the motors. Neither Flight Lieutenant C. R. Carr, nor Flying Officer E. C. Dearth, it was stated, was badly hurt.

The flight was launched secretly yesterday from Cranwell, Lincolnshire, news of the crash giving the public its first knowledge of the enterprise. The Air Ministry has taken the attitude that the interests of British aviation would best be served by silence until the undertaking had been launched.

Hapgood Quits Motor Division

SACRAMENTO, Aug. 3. (AP)—H. L. Hapgood, chief clerk of the motor vehicle department for the last fourteen years, today submitted his resignation, effective tomorrow, to Frank G. Snook, chief of the division. Hapgood wired the resignation from San Francisco, where he is planning a business venture that will occupy his time.

L. W. Butler, who had charge of the Los Angeles office of the motor vehicle department under former Gov. Johnson, and William D. Stephens, succeeds Hapgood. He now is in Sacramento to take up his new duties. Butler retired from the office with the inauguration of former Gov. Richardson and since has been in business in Los Angeles.

Hapgood became clerk of the department at the time it was organized as a separate branch of government in 1913. Prior to that time it was an adjunct of the Secretary of State's office.

Chinese Die by Score in Blast

WASHINGTON, Aug. 3. (AP)—An explosion of an ammunition depot at Wuchang, across the river from Hankow, with the killing of 100 to 200 Chinese soldiers belonging to the army of Gen. Ho Lung, has been reported to the State Department Consul-General Lockhart at Hankow.

The blast occurred on the night of July 25.

POPULATION—L. A. COUNTY
Based on Chamber of Commerce Report

10-Year Increase—1,203,826

REAL ESTATE VALUES—L. A. COUNTY
Based on County Assessment Figures

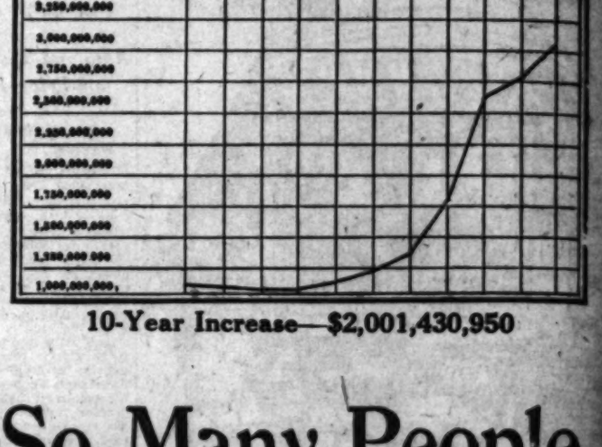

10-Year Increase—$2,001,430,950

So Much Area + So Many People = Real Estate Value

The above figures show that during the past ten years there has been an increase of $1,662, in real estate values for each new resident—man, woman or child—added to the population of Los Angeles County.

Here at a glance is the explanation of the steady rise of real estate values in Southern California *An area limited in extent; and a population that is continuously on the increase.*

For more than half a century each decade has witnessed this steady growth and today the attractions, resources, activities and opportunities which lure people to the Southland vastly exceed any period in its history.

To the man who exercises even the most ordinary judgment, the Southland offers assurance that the inexorable law of supply and demand will operate to his advantage.

The real question becomes—how can the average person, knowing that the ownership of real estate is divided among several hundred thousand individuals and corporations, hope to find a piece of property that will fit his needs and an owner who will sell that property at a fair price?

This problem has been solved for him by the fact that in Southern California the buying and selling of real estate is concentrated in a single market place—Times Want Ads. Here in this mighty market place are assembled *more real estate offerings than in all other five Los Angeles newspapers combined!*

Spend an hour with the interesting and varied offerings in today's Sunday Times!

Times Want Ads

WORLD'S GREATEST WANT AD SERVICE

...ER SUPPLY ...ITUTE TOPIC

... Cites Prospects of ...ppines Production

...ent Urged to Insure ...ther Development

... of Antiforeignism ... China Discussed

...TOWN (Mass.) Aug. 3. ... Philippine Islands were pic... the Institute of Politics to... a possible producer of two... of the yearly rubber supply of ... States. Lack of agreement ... Americans and Filipinos ... the rubber development, ... said.

...Hayden, who accom... Col. Carmi Thompson on an ... of the Islands, said that ... has availed cannot achieve ... peak but are in a po... to make it impossible for ... to do so. He stressed a ... that the solution can be ... in an agreement between ... and the United States. ... of antiforeignism in ... the "decline of docility" ... outstanding of all facts ... movement. Stanley ... Methodist Board of For... told the Institute to-...

...to be known in America ... is a foundation of order ... below the surface of ... China," he said. "Up to ... time there has not been, ... of China, a single popular ... the foreigner. ... and bandit sol... out the commands of ... commanders, have made ... so far the people have ... in a party to these out... Making it is doubtful if ... would have escaped ... had it not been for ... friendship of the Chi... city."

... revolution, he said, is ... result of the influence of ..., with its basic teaching ...

...on's Plea in ... Companies' ...low Disclosed

... Aug. 3. (AP)—A vain ... by Mr. Henri W. W. Deter... John D. Rockefeller, Jr., ... protest by Standard Oil ... of Russian oil products, it ... today, preceded the open ... when the companies con... by the two men.

... managing director of the ...-Shell Oil group of Great ..., in a personal letter to Mr. ... is understood to have ap... to his interest in churches ... work, pointing out ... government has de... order as well as having ... poverty and nationalized ...

... is said not to have ... by the protest and to ... no part in the dispute ... Standard Oil of New ... the Vacuum Oil Company ... fourth company.

... and the Vacuum ... reported to be prepar... setting forth their ... and attacking the Royal ... incentive for complain... the purchase by American ... of Russian oil, while the ... only recently had been ... of such oil.

...n Stamps ...Flood Mexico

... CITY, Aug. 3. (Exclu... counterfeiting of ... tariff stamps has been ... in this city, according to ... by the Chief of ..., who made a re... finding to the Secretariat ...

... that the government has ... thousands of dollars ... in stamps. Two men ... and gave their names ... Rivas and Pedro Dias. Al... grilled for hours by ... immediately refused to ... statement.

... there are others con... the fraud, for reports con... finding the counterfeit ... the Department of Special ... where the majority of them ...

... STUDENT LOANS

... Stone Fund Files Incor... Papers

...TO, Aug. 3. (AP)—With ... of Albert H. Stone, South... philanthropist, as a ... and with the desire to aid ... men and women seeking ... of education, the Al... Educational Fund, a ... body, has organized to ... the development of the ... of ...

... of incorporation pa... with the Secretary of State, ... loans must have grad... a high school. The loans ... on the basis of the ap... personal character, without ... at the rate of $350 annual... ... in four years as the ...

... are F. G. Calkins, ... Chas. Albertine F. Stein ... J. O'Brien, Los Angeles, ... 1941, Glendale.

...r tongue ...s when you ...ed

...alotabs ...

...kings, dry mouth, ... breath, muddy skin, ... nerves and sour ... suggest its use.

BLIMP PILOT DODGES DEATH

Brings Craft Safely to Earth After Gas Container Develops Large Leak High in Air

NEW YORK, Aug. 3. (Exclusive)—Far above Flushing Bay, as the sun started to dip behind the flats last night, a solitary balloon pilot, riding a balky craft and with 15,000 cubic feet of explosive hydrogen above his head, made a fight with death and won. He brought the ship to the ground with a bump, clambered out of his basket, swore a little and gave orders that it be dismantled and shipped back on a truck to its hangar in New Jersey. Before finally landing, his ship bumped across the marshes twelve times.

Alone several thousand feet above Long Island waters the pilot had with him, although he did not know it, the fervent prayers of several hundred thousand residents of Queens and Brooklyn who had watched his struggle.

They watched him fall swiftly and many became so excited they telephoned to police stations and newspaper offices that his balloon was in flames. Patrolmen, motorists, boys on bicycles and men, women and children on foot hurried to the point where he was supposed to have fallen.

They found, however, a calm, if disgruntled, pilot, very much alive. He is Anthony H. Hensler, 32 years of age, a pilot for Morris Hamser, a manufacturer of aircraft with a plant at Union City, N. J. His blimp is a ninety-four-foot affair, containing 15,000 cubic feet of gas and propelled by one motor. Hensler explained he left Union City, N. J., the home port of his ship, at 4 o'clock to make a test flight to Montauk Point, Long Island, and return. Even the start was exciting because the rope that held the big bag broke before he was quite ready and he said it shot up 6000 to 7000 feet in the air before he got the motor started.

He lives in Manhattan, and was just about over his home when he discovered he was getting too high. He pulled a valve cord and soon found he was too low. Then he discovered there was a foot-long hole in the lower part of the back. His motor still was running, however, and he made for the Flushing Meadows. At first it seemed he would not make it and he got ready to jump with his parachute.

The blimp remained aloft, however, until he was over the shore of Flushing Bay. He came down fairly swiftly and landed a short distance from the water. Afraid his ship might blow into the bay, he managed to maneuver it in a series of jumps.

He made twelve in all before landing on the ash dump where he was followed by a large part of the population of Queens.

ANTI-SOVIET LEADER IN DARING COUP

Garrison of Small Town Disarmed, Ten Officers Killed, Funds Seized

LONDON, Aug. 3. (AP)—A Reuters dispatch from Warsaw says that reports have been received there that Ataman Kilm, antisoviet leader, attacked the soviet garrison of the town of Eojdsnova, near Minsk in White Russia.

The garrison, consisting of a battalion of infantry, was disarmed, ten officers were killed and regimental funds were confiscated. The local soviet officials escaped.

Two regiments have been sent in pursuit, the reports said.

Deer Season's Toll Now Two

LAKEPORT, Aug. 3. (Exclusive)—While the countryside of Lake county teems with ranchers looking for the unidentified hunter who shot and killed Everett Alley yesterday in mistake for a deer, news of the second fatal accident of the season which opened only two days ago reached this city.

Rudolph Wolf of Santa Rosa was killed by a bullet from his own rifle yesterday, it was learned, but the accident occurred in such remote and rugged country that reports of it did not reach Sheriff McKelly until today. Wolf was resting with Don Dickinson, his nephew, at the bottom of a deep wooded ravine in Horse Canyon, when his rifle slipped from his knee, struck a boulder and the weapon was discharged.

FIGURES HELD SUPREME IN LOAN-SHARK DEALS

ATTORNEY-GENERAL IN RULING DEALS BLOW TO HIDDEN USURY CHARGES

SACRAMENTO Aug. 3. (AP)—Mathematics shortly may be playing an important role in criminal proceedings in California if arrests are made of officials of industrial-loan companies on charges that the companies are violating the usury law. Atty.-Gen. Webb has just sent J. M. Friedlander, Corporatino Commissioner, an opinion in which he holds mathematical calculations are the guiding factors in determining whether business deals by these concerns are in violation of the law.

Friedlander in seeking the Attorney-General's opinion referred him to a hypothical case of a loan, from which was deducted interest and handling charges, as is the practice of most concerns doing this class of business. Webb held such practice, if the client was required to purchase an investment certificate which could be used to cancel the loan or be traded for a permanent investment certificate, to be a violation of the usury law.

Another question raised by Friedlander was the charging of an investigation fee by the concerns loaning money. Such a fee Webb held to be permissible if used in investigating the character of the client, but in violation of the law if charged and no attempt made to spend it for such an investigation.

In general, however, mathematical calculations, Webb held, are the guiding factors in determining whether the charges made in connection with loans are law violations.

ECONOMIST WILL SPEAK

Prof. Graham A. Laing of the California Institute of Technology will be the speaker at the Los Angeles Open Forum, 253 South Broadway, Sunday evening at 7:45 o'clock, on "Is Great Britain Doomed?" He is a professor of economics and an authority on current political and industrial matters.

KNIGHTS OF CHURCH PICK NEW LEADER

Michigan Man Named by Order of Columbus as Successor to Flaherty

PORTLAND (Or.) Aug. 3. (AP)—Martin H. Carmody of Grand Rapids, Mich., was elected supreme knight of Knights of Columbus at the national convention today, succeeding James F. Flaherty of Philadelphia, who retired after holding the office for eighteen years.

A new office, supreme counsellor, was created, and Flaherty was unanimously elected to this position.

William J. McGinley, New York, was re-elected supreme secretary with headquarters in New Haven, Ct. Luke E. Hart of St. Louis was unanimously elected supreme advocate.

John F. Martin of Green Bay, Wis. was elected deputy supreme knight, the office which had been held by Carmody. Martin's election followed the first real fight of the convention. He was opposed by William C. Prout of Boston, former president of the American Athletic Union and chairman of the American Olympic Board. The vote stood Martin, 194½; Prout, 109½. The election of Martin was made unanimous after the ballot result was announced.

Edward W. Fahey of St. Paul was unanimously elected supreme physician, and D. J. Callahan of Washington, supreme treasurer.

Request that the United States keep its hands off in everything pertaining to the affairs of Mexico was made today by the spokesman of the Mexican delegation at the convention.

Senor E. Trasloscheros, who said he had been an exile from his country for more than a year because of conditions there, gave out a statement pleading that Mexico be allowed to work out its affairs in its own way and denouncing President Calles.

Germans Again Go After Plane Duration Mark

DESSAU (Germany) Aug. 3. (AP)—Another attempt to break the duration flight record for airplanes, held by Clarence Chamberlin and Bert Acosta, was started this morning by two Junker planes.

The first machine, piloted by Friederich Loose and Herman Koehl, started at 5 o'clock, and the second, piloted by Cornelius Edward and Johann Risties, took off fifty minutes afterward. Both followed a circuit between Dessau and Leipsic.

Loose and Koehl were forced by a "magnet disorder" to descend after being up only five hours and forty-five minutes. Their plane was slightly damaged in landing at Dessau airdrome.

Women Promise Aid to Obregon

MEXICO CITY, Aug. 3. (Exclusive) Marking the first time that women's political clubs have taken an active part in Mexican Presidential elections, Miss Soledad Gonzales informed Gen. Alvaro Obregon this morning that the feminist club organized by and named for her would actively support him. She is prominent in the political world and has been private secretary to President Calles for several years.

The Presidential candidate is quoted as expressing great pleasure at having the women's aid, pointing out that while they do not vote, their powers in the political fight are great. It is felt here that the incident is a sign of future feminist activities in Mexican politics.

INTEREST PAID

Mexico Sends $330,472 to Bankers' Committee at New York

MEXICO CITY, Aug. 3. (AP)—The Treasury Department announced today that Mexico has paid to the International Bankers' Committee of New York $330,472—July's interest on the foreign debt.

Several days ago the Mexican Treasury Department announced that owing to decreased oil revenues, the government had negotiated with the International Bankers' Committee of New York a loan of $2,000,000 to complete the payment on the foreign debt service due June 30.

CUBAN AMBASSADOR RECEIVED BY CALLES

MEXICO CITY, Aug. 3. (Exclusive) Presenting his credentials to President Calles today, Guillermo Fernandes Mascaro, first Cuban Ambassador to this country since both republics raised their diplomatic representations from legations to embassies, delivered a flowery address which was replied to in kind by the President. The ceremonies were characterised by gorgeous pomp and official dignity.

HEFLIN SAYS SMITH FACES SOLID FLIGHT

WASHINGTON, Aug. 3. (AP)—Senator Heflin of Alabama, in a statement today declared that a tour of ten States just concluded has disclosed to him that while there is no concerted support among the Democrats of any particular candidate for President, he found "the Democrats of one mind on the importance and necessity of preventing Al Smith from getting the Democratic nomination."

Statistics show that more people have died from the effects of overeating than from having nothing to eat at all.—[Liberty.

COURT ECHOES KLAN FLOGGING

Witness Tells How Hooded Band Beat Youth

Attended Church Service Before Attack

Members of Party Named in Alabama Trial

ONEONTA (Ala.) Aug. 3. (AP)—Witnesses for the State in the trial of Eugene Doss, today told how members of the Tarrant City Klavern of the Ku Klux Klan met in their lodge rooms, donned masks and robes, motored to Oneonta and after attending church services flogged Jeff Calloway, farm youth.

John Hughes testified that he had been one of the band of masked men who whipped Calloway. He said Dr. L. S. Fennell, who, with Doss, is one of the seven men under indictment in connection with the floggings, announced at a Klan meeting that members had been invited to attend church in Oneonta.

Several of them gathered on the night of the flogging, Hughes testified, dressed themselves in Klan costumes, and went to the church services, several of the Klansmen speaking from the pulpit.

Under questioning by Atty.-Gen. C. C. McCall of Alabama, who is conducting the prosecution, Hughes named several other members of the party.

All, he said, wore Ku Klux Klan costumes when Calloway was kidnaped from the church, taken into a dense woods and whipped because he came to church intoxicated. Hughes testified that Doss drove the automobile.

At a subsequent meeting of his Klan the witness said Doss cautioned him "to keep his mouth shut about the trip to Antioch Church."

LEGAL SUIT MAY TIE UP LEVINE TRIP

Drouhin Seeking to Force Promoter to Sign Final Contract for Sea Flight . .

PARIS, Aug. 3. (AP)—Maurice Drouhin, French aviator, has had papers drawn up for a suit designed to compel Charles A. Levine to fulfill the terms of their tentative contract, signed early in July, and to sign a final agreement as provided in the first arrangement.

Drouhin is the aviator chosen by Levine to pilot the latter's monoplane Columbia in a return Atlantic flight from Paris to New York.

"All that Drouhin wants is to have Levine deposit 900,000 francs in the bank for Mme. Drouhin in case of his death, as the contract stipulated, one of the flyer's friends told the correspondent.

"As far as cash is concerned, there will be plenty of that in case the flight is successful, as Drouhin's contract calls for half the returns from the films, oil and gas company contributions and other rewards of being a successful air hero."

If the case gets into court, it will be tried before the Civil Tribunal of the Seine, the Columbia meanwhile being held under seal. Decision in the case, if calculated at the usual speed of the civil courts in the summer, might not be forthcoming until late in the autumn.

FREIGHT-TRAIN RIDER WITH MONEY KILLED

RED BLUFF, Aug. 3. (AP)—Henry Eitel, 46 years of age, sailor, who was believed to have been riding a freight train north from Oakland, was killed by a train at Hoker today. A tobacco sack in his pocket contained $400.

Two cone-shaped urns belonging to the Bronze Age were unearthed near Carlisle, Eng., recently.

MEXICO SCORES OIL COMPANIES

Accused of Using Tactics of Conquerors

Department Says They Do Not Seek Agreement

Desire Absolute Dominion, Statement Ayers

MEXICO CITY, Aug. 3. (AP)—An editorial in Excelsior yesterday declaring that the new oil laws were affecting the Mexican oil industry adversely, today brought a reply from the Department of Industry and Commerce declaring that the oil companies aim at absolute unrestricted dominion over petroleum in Mexico "like conquerors in a subdued colony stepping over all laws and all principles of justice."

The official statement said that the efforts of the government to bring about a solution of the controversy over the oil legislation and to furnish the companies means whereby their interests could be harmonized with the new laws, had been in vain.

"When the government yields some point, new demands arise and each conciliatory step is immediately followed by a new openly aggressive demonstration showing that the oil companies do not seek agreement but aim at absolute unrestricted dominion over petroleum," the statement says.

(The Excelsior editorial cited various figures to show that the production of oil in Mexico was decreasing and that the government was losing serious amounts of revenue from its taxation of the petroleum industry, which forms an important part of its income.)

Jazz King May Save Symphony

CHICAGO, Aug. 3. (AP)—Jazz has come to the rescue of the Chicago Symphony Orchestra.

Paul Ash, reputedly one of the country's highest-paid jazz maestros, has offered to donate $10,000 to help meet the wage increase demanded by musicians of the orchestra.

Directors of the Symphony Orchestra Society recently announced that the orchestra, after having won world fame under the batons of Theodore Thomas and Frederick Stock, would be disbanded because union salary demands were regarded as unreasonable.

CHRISTIAN BROTHERS COAST CHIEF NAMED

OAKLAND, Aug. 3. (Exclusive)—Brother Gregory, president of St. Mary's, member of the Order of the Christian Brothers for the last twenty-five years, was named last night as provincial in charge of all schools and institutions of the order in California. As such he will have executive supervision over institutions in San Francisco, Oakland, Los Angeles, Sacramento, Berkeley and Martinez. He will assume his duties September 1 and will be succeeded at St. Mary's by Brother Lewis, now head of the order at Sacramento. The appointments was made by Brother Phillips, assistant superior-general of the order, who recently toured the Pacific Coast institutions.

MAKE THE MACHINERY EXCHANGE YOUR SAN FRANCISCO HEADQUARTERS

To the Los Angeles Manufacturers of Machinery, Building Material and Household Equipment who are seeking more adequate and suitable display space in San Francisco, the Machinery Exchange offers facilities and a service which will provide a new way to increased business.

The Machinery Exchange is laid out to be a permanent exhibit of representative manufacturers—a buying center of machinery, building material, household equipment, etc.—housed in a 3-story and basement corner building, modernly equipped, and providing ground-floor exhibits, window display space and optional office space.

The location is on Market Street, with 75% of the purchasing agents within a 3-block radius; 250,000 pass the windows every 24 hours; there are also included a reception room with courteous attendants, telephone, mail and telegram service.

Nothing has been overlooked to make your San Francisco Headquarters in the Machinery Exchange a point of greater distribution for your products. We shall be glad to give you full details.

MACHINERY EXCHANGE
"Everything in Machinery"
885 Market Street San Francisco, Calif.

Pennsylvania
VACUUM CUP
TIRES

Pennsylvania Balloons

They're made by
Vacuum Cup Engineers

WHAT a significant statement for tire users—"made by Vacuum Cup engineers."

Because back of the thought is the proud record of 18 years of Vacuum Cup dependability and freedom from tire troubles. The construction features that made Vacuum Cup Tires the by-word for mileage for so many years without deviation, are what you get today when you buy Pennsylvania Balloons.

The same standards are as rigidly maintained in Jeannette Tires, priced as low as dependable tires can be sold, and so good in the moderate-list field that we are proud to have them carry our name as makers.

PENNSYLVANIA RUBBER CO. OF AMERICA, INC.
Jeannette, Pa.

Jeannette TIRES at Low Cash Prices

30 x 3 Fabric	$5.85
30 x 3½ Cord	6.95
29 x 4.40 Balloon	8.35
32 x 4 Cord	12.80
31 x 5.25 Balloon	14.75

All firsts—All guaranteed.
Other sizes proportionately low.

MADDEN & CONROY,
1349 S. Hope Street *Distributors* Phone WEstmore 3752

LOS ANGELES NEIGHBORHOOD DEALERS

W. KLEINE, 4000 Wilshire Blvd.
SWEITZER & SHORTELL, 3301 Melrose
GLEN E. VANDERVORT, 7200 S. Vermont
DARWING SERVICE STATION, 333 Baker St., Bell
CENTERS SERVICE STATION, 14th and Pacific, San Pedro
LOCKWOOD & REIGER, 323 Alice St.
HOLLYWOOD SUPER SERVICE STATION, Hollywood and Gower
WHITE PINE SERVICE STATION, Hawthorne and Pine, Lennox
MILLER & TOULOUSE, 220 Anaheim, Wilmington
OCEAN PARK GARAGE, 177 Pier Ave., Ocean Park

Union Pacific System Plans New Hotel on Rim of Grand Canyon

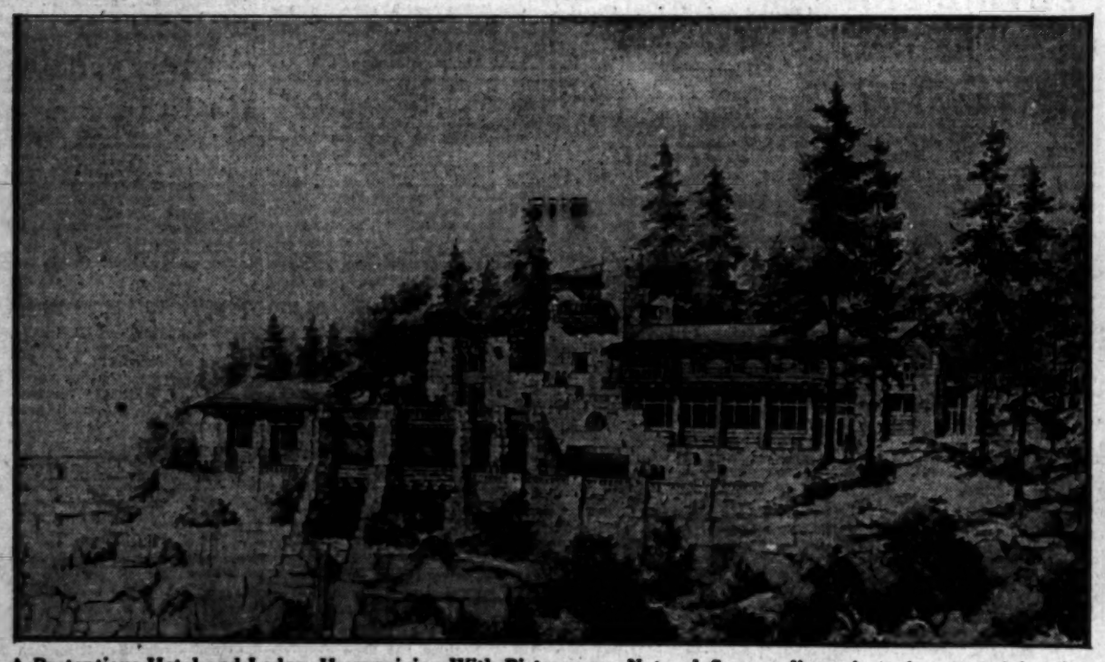

A Pretentious Hotel and Lodge, Harmonizing With Picturesque Natural Surroundings, is to be erected by the Union Pacific System at Bright Angel Point on the north rim and overlooking a sweeping panorama of the Grand Canyon, officials of the line announced here yesterday. The new hostelry, which will house 250 guests, is to be opened June 1, 1928, according to present plans of railway. Architect's drawing of the proposed structure is reproduced above.

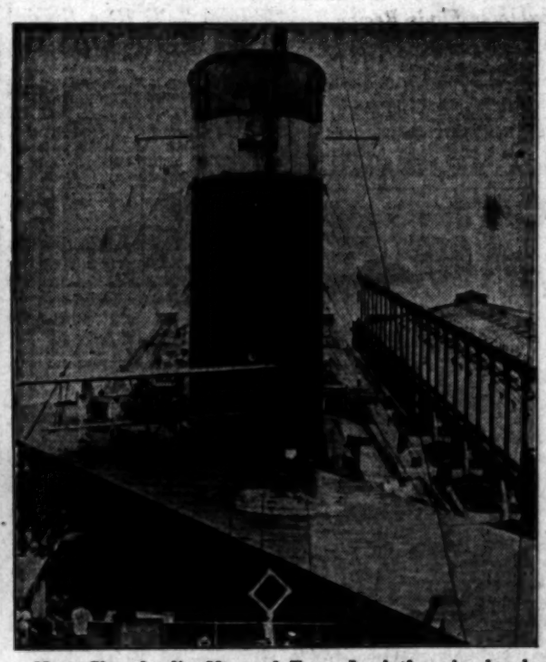

How Chamberlin Hopped From Leviathan is clearly shown in the above photo, the first showing a close-up of the take-off platform to be published here. The platform ran diagonally forward, starboard to port, on upper forward deck. (P. & A. photo.)

"Now Do Be Careful, Clarence," Mrs. Cham[illegible] probably telling her daring husband as [illegible] him good-by aboard the Leviathan at [illegible] Being the wife of an adventuring airman [illegible] drawbacks as well as its compensations. (P. [illegible] photo.)

Fifty-Five Words per minute is capacity of multiplex telegraph machine recently installed here by Southern Pacific. Lucille Bridges operating device.

Heidelberg Degree has been awarded to Dr. Jacob Gould Schurman, American Ambassador to Germany, who was student at German university fifty years ago. (Herbert Photos, Inc.)

Bread Baked 3500 Years Ago and still in its original form was brought back from Egypt by Prof. James H. Breasted and placed in the Haskell Museum. Photo shows two co-eds of the University of Chicago examining the loaf baked probably between 1580 and 1510 B.C. (P. & A. photo.)

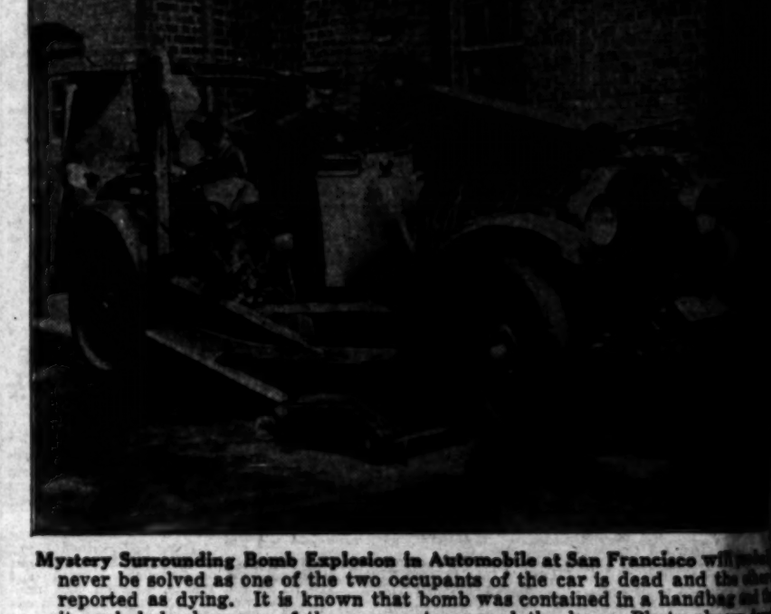

Mystery Surrounding Bomb Explosion in Automobile at San Francisco will [illegible] never be solved as one of the two occupants of the car is dead and the [illegible] reported as dying. It is known that bomb was contained in a handbag [illegible] it exploded when one of the occupants opened the bag. Photo shows [illegible] ished car. (P. & A. photo.)

All Japan Prays that the gods will present a "man child" to the Empress of Japan, who has donned the girdle emblematic of forthcoming motherhood. (P. & A. photo.)

She Might Bolster the Angels' pitching staff, at that. Speaking of Dale Winter, the athletic lady above, who is with "Laff That Off" company at El Capitan.

Still On His Way Home From the Sesquicentennial Exposition at Philadelphia last year, Col. R. E. Gardner (Arizona Bill) reached Topeka, Kan., a few days ago. The 78-year-old veteran, who has never slept on a mattress and has never shaved, travels at the rate of about two miles an hour. He's on his way to Grand Canyon home. (Keystone photo.)

In Eighth Annual Season, the Pilgrimage Play, staged in the starlit Hollywood Hills, is enjoying a greater popularity than ever before. Frances Buckley and Lillian Alice Sawyer, two of players, pictured above.

An Amiable Youth and two [illegible] amiable hounds proved, upon [illegible] vestigation by harbor police, to [illegible] strange, savage crew of a [illegible] ship which has been anchored [illegible] York Harbor for two years. (P. [illegible] photo.)

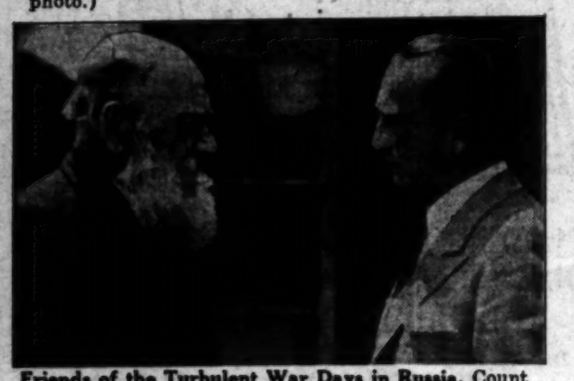

Friends of the Turbulent War Days in Russia, Count Ilya Tolstoy and Michael Curtiz, well-known director, are planning together in Hollywood the filming of several of Tolstoy's father's novels. Tolstoy (left) chose Curtiz because of the latter's knowledge of locale and characters.

OUR HISTORY IN PICTURES 785 Discovery of Gold in Colorado.

by J. CARROLL MANSFIELD

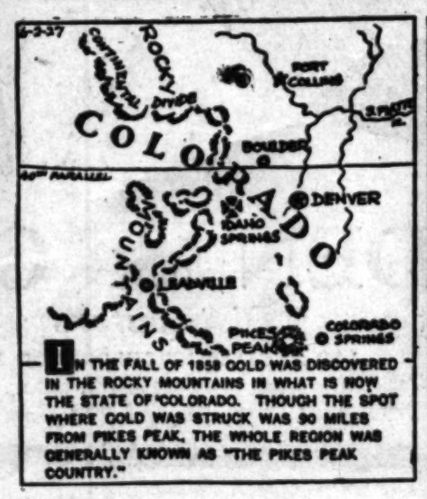

IN THE FALL OF 1858 GOLD WAS DISCOVERED IN THE ROCKY MOUNTAINS IN WHAT IS NOW THE STATE OF COLORADO. THOUGH THE SPOT WHERE GOLD WAS STRUCK WAS 90 MILES FROM PIKES PEAK, THE WHOLE REGION WAS GENERALLY KNOWN AS "THE PIKES PEAK COUNTRY."

THE NEWS SPREAD LIKE WILDFIRE AMONG THE FRONTIER TOWNS AND EASTWARD, AND THE EXCITEMENT RIVALED THAT OF THE DAYS OF '49, AS GREAT CROWDS OF FORTUNE HUNTERS PREPARED TO SET OUT FOR THE GOLD FIELDS.

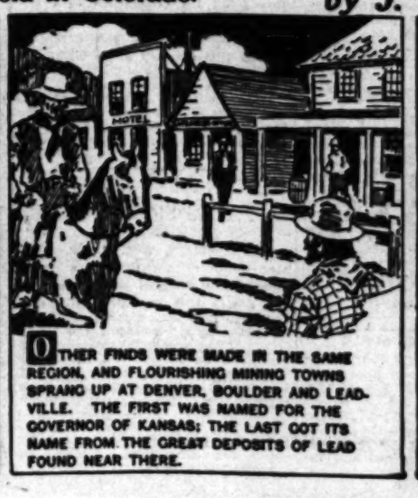

OTHER FINDS WERE MADE IN THE SAME REGION, AND FLOURISHING MINING TOWNS SPRANG UP AT DENVER, BOULDER AND LEADVILLE. THE FIRST WAS NAMED FOR THE GOVERNOR OF KANSAS; THE LAST GOT ITS NAME FROM THE GREAT DEPOSITS OF LEAD FOUND NEAR THERE.

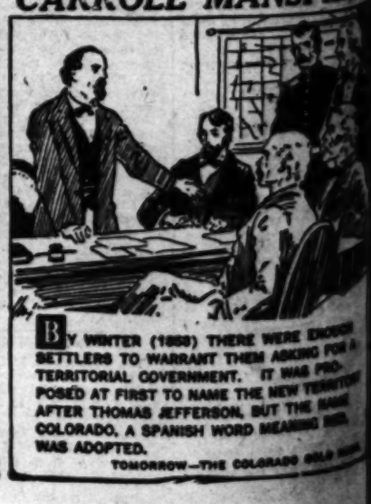

BY WINTER (1858) THERE WERE ENOUGH SETTLERS TO WARRANT THEM ASKING FOR A TERRITORIAL GOVERNMENT. IT WAS PROPOSED AT FIRST TO NAME THE NEW TERRITORY AFTER THOMAS JEFFERSON, BUT THE NAME COLORADO, A SPANISH WORD MEANING RED, WAS ADOPTED.

TOMORROW—THE COLORADO GOLD RUSH

EXPLORERS FIND MUCH IN CHINA

Tales Busy as Hedin Awaits More Camels for Trip

Buddhist Dwelling Places Discovered by Party

Expedition Hopeful Before Plunge Into Interior

[By the noted Swedish explorer, who is now at the head of the largest party ever to have entered the interior of the Swedish explorer has with him a number of well known members of the Geological Survey of Northern Turkestan, returning to China, eight Junior airplanes will join a Peking and the expedition re-ports as the greatest living sec-tion of Asia, is specializing on the study of European culture eastward—and in the movement westward.]

BY SVEN HEDIN

[Copyright, 1927, by all countries save the Scan-dinavian Newspaper Alliance.]

CAMP FROM HUTJERTU

Gobi, July 18. (Exclusive)—We have remained in this camp for a week awaiting the coming of mail and supplies we expect from Peking. The money is necessary because we must purchase the camels with which to pursue our journey into the interior of Asia. We have not spent our time idly. We have used every day. Dr. Haudes has been busy with meteorological observations of rain-making results. Seventy-seven rain gauges, each seventy-five centimeters in diameter, have been set up. They were observed by tele-phone after they had risen 15,000 meters.

GREAT WALL DISCOVERED

Ancient buildings and possibly even ancient dwelling places have been discovered by Dr. Bergman, Prof. Norin and other members of our party. Dr. Hwang has examined a section believed to have been built in the 4th century before Christ. It is approximately seven miles long. The structure has been ex-cellently preserved.

Our physician, collects animals, takes anthropo-logical measurements and makes photographs. Dittman fixes astrono-mical points, receiving daily time signals from Nauen, Germany, by means of our radio apparatus, man-aged by Knoll.

Soon we propose to start from Guachunnor Hami Oasis. We will proceed in caravan. I will be in the mid-dle of the caravan, Dr. Norin in the northern and Prof. Yuan in the south. We will each make observations along the ground over which we travel. The triangulations and astronomical surveys are to be made by V. Heyder and V. Mas-

TO BE ESTABLISHED

We intend to establish four fixed stations in the interior of Asia, each of which two European and one native. We hope to be able to visit these stations for supplies. One station will be established in the Kunlun Mountains at 15,000 feet above sea level.

Our caravan is indeed splendid. We have 15 tents, sixty-six camels and 11 camels. Under our protections except those of exceptional character will go to Sweden. I have good reason to believe that Sweden will also receive valuable additions to the archeological col-lections.

The work is being done with per-fect harmony. The Chinese have giv-en entire liberty and we are pro-ceeding without the least restriction. All reports of opposition are entire-ly fictitious. I now enjoy greater liberty and security than during any former journey. My co-director, Prof. Siu Ping Chang, is a noble, broad-minded, charming man. The other Chinese show us the greatest sympathy and our opinions regard-ing the routes and work to be done coincide in every detail. The rela-tions between the Chinese and Eu-ropeans are most excellent, the Chi-nese members of the expedition be-ing full of enthusiasm, and their help invaluable. I have asked that two new Chinese students join us at Urumtschi.

CHINESE MAY CONTINUE WORK

They are already dreaming of suc-cessive expeditions to follow our jour-ney and intimate that through the co-operation of Swedish scientific cir-cles the New China will take up the work.

Our position is very strong and if future expeditions should be granted the same conditions the Swedish ex-ploration of Central Asia will pro-ceed with much greater speed than hitherto. Our Chinese friends and ourselves entertain the brightest hopes for the future.

Discipline is exemplary. It is easy to lead an enterprise when every man does his duty with enthusiasm. I am advancing with my comrades as if to a feast which marks the climax of my life. All members of the caravan; men and animals, the latter including tame antelopes, eagles, kangaroos and rats, are in the best of health.

Now we are cutting off all con-nection with the outer world for six months. The Swedish flag floats above our city of tents and at the head of our caravan.

GAUGE STRAYS THREE YEARS

Garage Man's Faith in Honesty of Traveling Public Re-stored

SACRAMENTO, Aug. 3. (AP)—The faith of J. B. Maxwell, Chico garage keeper, in the traveling public has been re-stored, and the return of a small tire gauge is responsible.

Three years ago Maxwell was servicing a chance customer and hung the gauge, fastened on a ring, on the door of the car. The driver drove away and took the gauge. When Maxwell missed it he supposed it had been stolen.

Recently a Los Angeles driv-er stopped at Maxwell's garage and returned the gauge, tell-ing where he had found it. He intended to return it sooner, but could not remember the name of the garage. Knowing the location he waited until he returned to Chico, but it took him three years to do it.

HIGH LIVING ON CRUSOE'S ISLE

Explorer Finds Region Full of Many Foods

Fernandez Abounds in Fish and Various Fruits

Shipwrecked Sailor Refuses to Leave Place

WASHINGTON, Aug. 3. (Exclusive) Robinson Crusoe was more to be en-vied than pitied, according to Dr. Waldo L. Schmitt of the Smithsonian Institution. In a recent survey of South America's vast resources in shrimps and crabs, Dr. Schmitt in-cluded Juan Fernandez Island, on which the reputed original of Robin-son, Alexander Selkirk, lived for four years and four months. He found the island the most picturesque and also one of the most fruitful spots in South America.

"The island is part of the crater edge of an extinct volcano, 370 miles from Valparaiso," said Dr. Schmitt. "Every imaginable plant seems to grow on the island, including such widely divergent kinds as the cork oak of Spain and apple, cherry and olive trees. It is the base of the spiny lobster fisheries, 60,000 a year being shipped as far as Buenos Aires, where they command a very high price.

POPULATION OF 287

"The population of 287 souls is mixed French, Italian, German and Spanish. One Frenchman was ship-wrecked on the island forty years ago. He liked it so much that he has refused to leave.

"One curious feature of the island is that it depends for medical treat-ment on the wireless. The fishermen have built a little hospital completely equipped with medicines supplied by the Chilean Red Cross, and an op-erating room, but without a doctor. When anyone is ill, the symptoms are wirelessed to Valparaiso, whence treatment is wirelessed back. For op-erations, of course, a surgeon has to be sent over."

Dr. Schmitt covered 10,000 miles along the coasts of South America in his survey of crab, shrimp and other marine invertebrate faunas. He worked from Ecuador on the west to Rio de Janeiro on the east, reaching his farthest south at Deception Island, within one-half day's run of Antarc-tic continent. The trip from Punta Arenas to the Faulkland Islands was made in a small schooner which shipped such heavy seas as to flood the galley and break in the engine-room door.

WILL WRITE BOOK

As the result of his expedition, Dr. Schmitt shipped back to the National Museum for study some 12,000 speci-mens of all kinds of marine life, prob-ably the largest and certainly the most varied marine collection which has ever come out of South America. The many new species included shrimps and crabs new to the west coast of South America. Among the more curious creatures gathered are a crab which haunts the beaches at night and hides in the daytime, and a tiny shrimp able to bore holes in stones.

"The fisheries of South America are capable of extensive development," says Dr. Schmitt. "And the scien-tists and business men of the conti-nent are far more active than is gen-erally realized up here in forwarding that development. The Chilean Bu-reau of Fisheries has arranged to make extensive marine collections to be sent to the Smithsonian for study."

Dr. Schmitt will publish some of the results of his expedition in a monograph on the shrimps of South America, while his crab collections will be studied by Miss Mary Rath-bun, also of the National Museum, for publication in a monograph on crabs. This fundamental scientific work is essential to proper commercial de-velopment of the crab and shrimp fisheries.

The Walter Rathbone Bacon trav-eling scholarship established at the Smithsonian by Mrs. Virginia Purdy Bacon, financed Dr. Schmitt's expedi-tion, as also the one he made to the coast of Brazil a year earlier.

Navy Unit Called From Nicaragua

SAN DIEGO, Aug. 3. (AP)—With-drawal of the destroyer Tender Altair and the San Diego destroyers, Tarbor-ough, Sloat, Wood, Shirk, Litchfield, Robert Smith, Melvin, Marcus, Chase and Mullany from further patrol duty in Nicaraguan waters, was announced in dispatches received at local naval headquarters this morning from Rear-Admiral David Sellers.

The twelve warships have been on emergency service on the Central American coast four months. The ships are due to arrive at San Diego from Corinto the 28th inst.

With the recent defeat of Gen. Sandino in the battle of Ocatal, naval authorities believe that the revolu-tionary disturbances in Nicaragua are practically at an end. Vessels of the special service squadron, in command of Admiral Sellers, will be kept on Central American patrol.

GIRL WEDS ON MIDNIGHT DARE

Minister's Daughter Marries Truck Driver for Brickyard

DETROIT (Mich.) Aug. 3 (Exclusive) — Hazel Mason, daughter of Rev. William G. Mason, pastor of Trinity Bap-tist Church, acting "on a dare," drove to Toledo and married William J. Schlenkert, a truck driver for a brick yard, at a midnight ceremony.

EXPLAINS SCHOOL LAW

Recourse to County Purchasing Agent Not Mandatory, Webb Rules

SAN FRANCISCO, Aug. 3. (Exclu-sive)—Public schools in California may purchase their supplies through a county purchasing agent, but it is not mandatory, Atty.-Gen. Webb ruled today.

The opinion was rendered at the request of State Printer Whitmore, who declared the County Superinten-dent of Schools at Los Angeles was under the impression that the new State law governing the purchase of school supplies made purchases through county agents obligatory.

The law, the Attorney-General stated, is such that schools which wish to purchase general supplies through an agent may do so.

RED UPHEAVAL AIM AT HANKOW

Nationalist "Left Wing" Urges Uprising Program

Misery of Peasant Masses Played Upon

Aid of Soviet Russia Strong Factor in Effort

[Vincent Sheean, a trained observer who knows China well, has written a series of seven special articles giving the background of the Chinese situation as it exists today, and describing the outstanding elements and leaders in the country's turmoil.]

BY VINCENT SHEEAN

(Copyright, 1927, in all countries by North American Newspaper Alliance.)

HANKOW, August 3. (Exclusive)—The open separation of the Chinese Nationalist party into two sections left in Hankow the whole "left-wing" group, deriving its power from organ-ized labor and the peasantry, and de-termined to get to Peking and bring all China under the rule of a radical Farmer-Labor dictatorship.

It would not be correct to de-scribe this government as communis-tic, because it contains within it strong moderate republican elements from the old Kuomintang of Dr. Sun Yat-Sen. It is, nevertheless, defi-nitely radical, in that it is based upon labor-union and peasant-union support, and relies heavily upon the aid of soviet Russia.

It is consciously revolutionary, and preaches a propaganda almost indis-tinguishable from that of the Third Internationale. In some respects it recalls the Kerensky regime in Rus-sia, but it is already far more revo-lutionary than the Kerensky regime ever was.

The Chinese Nationalist movement has been running upon two parallel lines. One line personified now by the Hankow government, declares the masses of the Chinese people must be stirred into revolt by intensive revo-lutionary propaganda. To this end it has been arming the laborers and peasants, organizing strikes and teaching that foreign imperialism, capitalism and all forms of class priv-ilege must go.

The other line of development, personified by Chiang Kai-Shek and his Nanking group, wishes to get rid of the unequal treaties and unify China, but desires to do so without precipitating a class war.

For the last year the divergence of the two tendencies has been more marked than ever. The public sepa-ration of the two, brought about by Chiang Kai-Shek's rebellion against the central executive committee of the party, and by his systematic de-struction of the radical labor unions in his area, has annihilated the Na-tionalist movement in its old form and in its Sun Yat-Sen republican-ism.

What remains is the revolution headed by Hankow, and the counter-revolution, headed by Nanking. It seems highly unlikely any real co-operation can be had between the tendencies.

What will prevent this is the tre-mendous mass of Chinese labor and peasant organization—nearly 400,-000,000 illiterates, living under condi-tions of appalling misery, who now are for the first time in centuries being stirred into activity by their agitators.

MARRIAGE IN DEATH CELL

TRENTON (N. J.) Aug. 3. (Exclu-sive)—A marriage took place in the shadow of the death chair yester-day. As five condemned men in the State prison looked on from their cells Salvatore Merra who goes to the electric chair on Friday night, thrust his hand out between the bars of his cage and Rev. Cornelius McInerny si-lently united it with that of the pale woman who stood close to him and performed the ceremony.

The woman, whose name is being withheld, and Merra were married in order that their son 2 years of age, will have a name.

Merra was convicted of the slaying of a public-service corporation pay-master last July. Salvatore Rannelli was a codefendant. State Senator Alexander Simpson as attorney for Merra has fought the death sentence imposed upon his client on the grounds that the verdict, with a rec-ommendation of life imprisonment for Rannelli, applied also to Merra be-cause the two verdicts were not sep-arated on the minuter by a semicolon but by a comma.

Merra's last chance for a life sen-tence instead of the electric chair passed yesterday morning with the decision of United States Circuit Court Judge J. Warren Davis denying an appeal for a stay of execution to permit review of the case.

NEW PARLEY ON STRIKE SOUGHT

Ohio Governor Takes Action in Coal Mine Deadlock

Plea Addressed to Opposing Sides in Wage Row

Similiar Step by Other State Executives Urged

COLUMBUS (O.) Aug 3. (AP)—Gov. Donahey today asked John L. Lewis, president of the United Mine Work-ers of America, and Rice Miller, chair-man of the coal min operators of the central competitive field, to re-convene their conference on wage settlement which ended in a dead-lock at Miami, Fla., last spring.

Simultaneously the Governor asked Gov. Jackson of Indiana, Gov. Small of Illinois and Gov. Fisher of Penn-sylvania to send similar requests to Miller and Lewis.

Meanwhile Gov Donahey viewed with renewed apprehension the situ-ation in various of the Ohio coal fields where there have been repeated disturbances between union and non-union miners.

Fifty-three American manufac-turers were represented at the re-cent Prague Samples Fair.

Highly recommended for
Chronic Constipation
Auto-Intoxication
High Blood Pressure
Non-Intestinal Toxemias
Adolphus concentrate de-livered your home—30c a cake
ADOLPHUS CHEESE
L. A. CREAMERY CO.
WE. 9221

LOANS
Without commission

7% on Residence and Income Property

8% Construction Loans

This house — the oldest of its kind in Los Angeles — spec-ializes in solving loan problems. Our success is evidenced by the fact that our patrons keep on coming to us for loans year after year.

For 100% satisfaction—obtain a Marble loan.

The JOHN M. C. MARBLE Company

2nd Floor Stock Exchange Bldg. 639 South Spring Street

Pasadena Office—407 East Green Street

It's here!
—the event you've waited for

"Desmond's"
616 Broadway

GREAT MID-SUMMER CLOTHING EVENT

Planned months ago to give those extraordinary values that win—each year—more friends to Desmond's.

3000 SUITS

most of them just unpacked from Fashion Park and Kuppenheimer.

$27 $33 $43

highly desirable fabrics tailored to exacting specifications

Savings made possible by this event are away out of the ordinary—even greater than in former events. It will pay you handsomely to anticipate your needs and stock up for fall and winter.

Proportionate Reductions on Two Piece Summer Suits—Be comfortable—Buy One Now—and Save

OPEN TILL ONE O'CLOCK SATURDAYS DURING AUGUST

NEWS OF SOUTHERN COUNTIES

MYSTERY PLANE IN TEST FLIGHT

Brea-Built Ship Entered in Honolulu Race

Naval Pilot to Undertake Long Ride

Great Crowd Witnesses First Performance

BREA, Aug. 3.—With an audience of some 2000 persons drawn from all parts of the county, Otto Schaffer, well-known Anaheim aviator and pilot for the Brea Airport, took the Brea-built mystery plane which is to compete in the $35,000 Dole flight to Honolulu the 18th inst., on its test flight at the Brea Airport last night.

Formal entry of the plane in the coming overseas flight made late yesterday revealed Dr William Bursom of Los Angeles as owner of the plane. This information had been a guarded secret up until the filing of the entry just before the entry lists closed at midnight last night.

Another important revelation made at this time is the fact that Lieut. G. H. Covel of Coronado, naval pilot, will fly the ship in the race in the plane of Otto Schaffer, as previously announced. Who Covel's navigator will be is undisclosed, but it is said that another naval officer is expected to fill this post.

Last night's test proved thoroughly successful, Schaffer experiencing no difficulty in handling the giant plane until he came to land when the scattered throng on the field below crowded across his path. Schaffer made a twenty-minute test flight. The plane, which has been recently purchased by the Los Angeles doctor, who is financing the coming flight, was built by William D. Tremaine, Brea garage owner and aviation enthusiast, and was designed by Fred Thaheld, Austrian aviation expert who has been associated with Tremaine in the plane-building business for more than a year. The plane was completed at a cost of approximately $15,000 and is powered with a Wright J-5 motor, the same type of motor as used in Col. Lindbergh's ship.

Crash Cause of Serious Injury

ALHAMBRA, Aug. 3.—Thrown from an automobile on Valley Boulevard this morning in a collision with a truck, Fred Lavyes of Los Angeles sustained injuries that may prove fatal. His skull was fractured and he was injured internally. Mike Martinez of El Monte, who was riding with Lavyes, suffered a broken collar bone and numerous body bruises. Both men were removed to the general hospital. Three other occupants of the Lavyes car escaped injury.

The truck was driven by Charles Milne of Pasadena. According to his report to the police he was driving east and attempted to pass the Lavyes car. As the machines came abreast Lavyes swerved into the truck. The truck was overturned but Milne was unhurt.

Police say they found a broken bottle that had contained whisky near the scene of the accident. Clara Cruz of Los Angeles, one of the passengers in the Lavyes car, denied that any of them had been drinking. Milne was not held.

KERN COUNTY TO DOUBLE ROAD TAX

BAKERSFIELD, Aug. 3.—Doubling the road-tax rate from 10 to 20 cents; improvement of the Bakersfield airport; marking of eleven secondary airports in different parts of the county; a 5-cent tax for road maintenance; authorization of budget printing so the tentative estimates may be submitted to the public; refusal of a fund of $300,000 to start a library building and the vote of a suggestion that a road be constructed from the Stockdale highway to Taft were the highlights in the concluding session of the Supervisors in making their first consideration of the year's budgets. The board has adjourned.

The next step will be submitting of the tentative budget estimates to the public criticism favorable or otherwise.

The American Legion $10,000 budget was approved, also a sum of $1300 for the Spanish War veterans.

MOTHERS BROOD OF GAME BIRDS

Bantam Hen Proud of Flock of Quail Intrusted to Her Care

THREE RIVERS, Aug. 3.—Adopting a brood of quail before they were hatched, a bantam hen on the James H. Pierce ranch in the Three Rivers district, is a very proud mother and the babies are thriving in their barn-yard environment. Pierce found the quail's nest from which the mother quail had been caught. He took the eggs home and gave them to the bantam hen. Six hatched, one died, but the others are apparently unconscious of anything out of the ordinary in their maternal care.

Air of Mystery About Founding of New Company

BAKERSFIELD, Aug. 3.—A $1,000,000 corporation for Bakersfield is indicated in the filing of articles of incorporation at the County Clerk's office. The corporation articles name the organization as the First National Company of Bakersfield, and specify its purposes as those of erecting buildings and dealing in special business, including bonds, mortgages, stocks, real estate and acting as business agents for various organizations.

The capitalization authorized is $1,000,000, and nine Bakersfield men are named as directors. They are James Ogden, Melvin Hay, Edward A. Kelly, S. H. Whisner, John Fry, C. O. Windberg, C. L. Taylor, A. J. Sutherland and E. J. Emmons. Directors of the new organization including Attorney E. J. Emmons, are noncommittal at this time respecting the specific purpose of the corporation. One of the directors when interviewed stated that at a later time the specific purpose of the corporation will be made known, but that it is too early at this time.

It is assumed by some that the company plans to erect a new building in the central business district of Bakersfield. However, this assumption could not be substantiated.

VAN NUYS IS GRANTED ANOTHER FAST TRAIN

VAN NUYS, Aug. 3.—Acting on a request from the local Chamber of Commerce, the Pacific Electric has inaugurated a new morning limited train between here and Los Angeles. The train leaves here at 7 a.m. each day, making but two stops after it leaves Van Nuys until it reaches Cahuenga Pass. These two stops are at Lankershim and at Wilcox avenue, in the Lankershim district. The other limited train, which was started some time ago, leaves here at 6:20 a.m., too early for numbers of workers in offices and stores in the Los Angeles district. The new limited will not interfere with the regular 7:07 a.m. local train, which leaves here daily, making all stops.

SANTA ANA WOMAN WEDS IN GERMANY

SANTA ANA, Aug. 3.—Miss Jennie B. Lasby, teacher of astronomy and history at the Santa Ana Junior College, became the bride of John Tessman, former member of the Mt. Wilson Observatory staff, July 25, at Trasvemunde, Germany, according to a cable message received today by her brother, A. J. Lasby, 815 East Seventeenth street.

Tessman was called to Germany to enter the army in 1914, and for several years he did not see the Santa Ana school-teacher, with whom he had become acquainted at Mt. Wilson. The acquaintanceship was renewed on a European trip by Miss Lasby.

Mr. and Mrs. Tessmann will make their home in Santa Ana.

FOR FLOOD SUFFERERS

HANFORD, Aug. 3.—The home department of the Kings County Farm Bureau today dispatched two boxes of clothing to the sufferers by the Mississippi River floods in Louisiana.

BUYS MINING CLAIMS

San Francisco Woman Pays $160,000 for Locations Thirty Miles From Bakersfield

BAKERSFIELD, Aug. 3.—One hundred and sixty thousand dollars is being paid by a San Francisco mining investor, a woman, in the purchase of the nineteen claims comprising the famous Amalia and Paris-Eclipse gold mines of Loraine district, thirty miles east of Bakersfield by airline in the heart of the Sierra range.

Roy Dardier is the purchaser, and through her husband, Harold Dardier, she has contracted for the purchase of the claims from Mrs. Alice Bawden of Caliente, owner of the Amalia group, and Charles L. Dignowity of Loraine, owner of the Paris-Eclipse holdings on Eagle Mountain.

Papers in the transaction were filed in escrow with the Bank of Italy, Bakersfield branch, and the conveyances went to the Hall of Records this morning.

A two-year option for the Amalia claims, in which first payment of $10,000 toward the total purchase price must be made within sixty days, specifies a purchase price of $100,000. Sixty thousand dollars is given as the purchase price for the Paris-Eclipse group.

Claims composing the Amalia mine recently renamed the Argentum mine, are: Fair Play No. 1, Fair Play No. 2, Oriental, Donald, Maryland, Victory, and Liberty. Two mill sites are included at the Fair Play claims.

Claims of the Paris-Eclipse group are: Paris Lode, Paris Extension, Eclipse Lode, Eclipse Extension, Liberty Bond, America, Alsace, Loraine, Ophir, Alpine, Indian Maiden and Indian Maiden Extension.

For Mrs. Bawden, who recently uncovered a rich ledge of high-grade ore while doing assessment work in the Amalia, the transaction involves a sudden wealth as compensation for the months of labor she spent in the search.

PEACH SEASON AT PEAK IN HANFORD

HANFORD, Aug. 3.—With six packing houses operating in Hanford, four at Armona and one in Hardwick and from thirty-five to forty-five carloads of fresh fruit rolling out of Kings county daily, the picking season for Elberta peaches is at its peak this week.

The number of persons directly employed on the packing and shipping is between 450 and 500 and the weekly pay roll will reach from $20,000 to $25,000. It is estimated by County Horticulturalist L. O. Haupt, that the crop of Elbertas in Kings county will exceed that of 1926, which was 413 cars and may reach 500. The orchardists are receiving $35 a ton for Elbertas, which are mainly for eastern shipment.

PASTOR RESIGNS

REDLANDS, Aug. 3.—The Rev. J. Cupido, who for several years has been the pastor of the Christian Reformed Church, has resigned and is leaving soon for Harrison, S. D., where he has accepted the pastorate of a large church. During the time he has been here the membership of the congregation has more than doubled and during the time a large school for the children of Hollend parentage has been built.

PAGEANT FINANCES ASSURED

Escondido Commerce Chamber to Aid Grape Day Committee

ESCONDIDO, Aug. 3.—At a joint meeting of the Chamber of Commerce and the grape day festival managers the chamber voted to underwrite the financing of the first production of the pageant, "Felicita and the Battle of San Pasqual," of which the grape day board is sponsor and which will be presented in connection with the celebration, Friday, September 9, under direction of Dr. B. F. Sherman, head of the Escondido Community Players.

The action of the chamber places the pageant firmly upon its feet and it is expected that its success will be such as to warrant making it an annual event for the Escondido country. The heroine, "Felicita," is an Indian maiden, daughter of an Indian chief, who lived in the valley of the San Pasqual at the time of the battle between the American forces of Gen. Stephen W. Kearney and the Mexican lancers under command of Gen. Pico, some eighty years ago, which battle is now marked with a public park and suitable monuments, installed at the expense of the state. The maiden, according to well authenticated historical facts, fell in love with a mortally wounded soldier of Kearney's dragoons, while ministering to his wants in a vain attempt to save his life.

Dr. Sharman's plan is to secure a woman from the Hollywood colony to take the part of leading lady, with possibly other outside talent, although for the most part the cast will be made up of local residents whose ability along such lines has been demonstrated in the plays given by the Community Players, under his direction. The site selected for the pageant is a canyon, a short distance south of the city, equipped with great oak trees and in every way adapted for the purpose. Eventually the enterprise may develop the ownership of a bowl along the lines followed at Hollywood.

New Chief to Enforce Laws

HUNTINGTON PARK, Aug. 3.—The new Chief of Police of this city, Charles Applestill, who was for several years Sheriff of Imperial county, arrived here yesterday afternoon, and in a formal statement announced that he was favorable to the strict enforcement of the liquor laws and especially against the trafficking of liquor to young people, this condition existing in all sections of the country, according to newspaper reports, he remarked.

The new Chief also stated that he is very much against the "petting parties" since the coming of the automobile, and if this practice is carried on here, it will be brought to a stop.

Mr. Applestill was appointed Chief of Police at the Council meeting Monday night to take the place of Will Hultquist, who had served in this official capacity for the last fifteen months, but whose resignation was asked for ten days ago during a session of the City Trustees. The resignation became effective at midnight July 31. Mr. Applestill now has as his assistant, a new captain of police, Edwin Porter, who has had police experience in Raton, N. M., but who has been employed in the Axelson company's plant here for several months.

New sergeants of police are now on duty, Charles Imus and Herman Rencke, having been appointed to these positions, taking the places made vacant by the resignation of O. K. Simmons and W. J. Lee.

VALLEY HENS WIN WORLD-WIDE HONOR

GRANADA, Aug. 3.—Word is received here from Ottawa, Can., that the White Leghorn hens of the J. T. Milligan ranch, which were exhibited at the World Poultry Congress, have been awarded the highest honors of the show, in competition with scores of pens of other prize stock. The valley hens were taken to the international poultry meet by Mr. and Mrs. Milligan, who will leave Ottawa on Saturday. The Milligan chickens were chosen to represent the western part of the United States by officials of the United States Department of Agriculture. With the award just received the hens retain for this country the highest honors in poultry production. They were bred in San Fernando Valley.

NEW PASTOR IS IN CHARGE AT VAN NUYS

VAN NUYS, Aug. 3.—Rev. George N. Reeves, recently appointed pastor of the Van Nuys Central Christian Church, has arrived and will preach his first sermon next Sunday. Mr. Reeves comes from Oceanside, where he has been pastor for the last three years. He is a graduate of Christian College in Los Angeles and is highly regarded in Christian Church circles. He succeeds the Rev. Samuel M. Bernard, who resigned several months ago to take a pastorate in Los Angeles.

CAPTURE OXNARD SLAYER

Accused Confesses to Killing Chef But Insists the Act Was in Self-Defense

VENTURA, Aug. 3.—Adolph Ballesteros, accused murderer of Nick Babokis, chef in the Oxnard Cafe, was captured by a posse from the Sheriff's office last night and confessed to the crime. He was found hiding in the alfalfa loft of a barn on a lemon ranch near the Bard property at Husneme.

When found Ballesteros was completely buried in the hay and it was only because they were following a well-founded "hunch" that the officers continued their search until they found him. He had a large canteen of water with him and a dozen tortillas, one of which he was eating when the searchers entered.

Ballesteros confessed to the District Attorney that he killed Babokis, but said that he did it after the chef had beaten him over the head with a club. Dist.-Atty. Hollingsworth, who heard the confession, has in his possession a three-foot club, with nails in both ends, with which Babokis is supposed to have clubbed his slayer. He also has the stool seat which the confessed killer used to defend himself.

Paul Rica, companion of Ballesteros, has not yet been found, but the confessor denied that he had any part in the fighting. Don Holt, Deputy District Attorney, said this morning that the office had not decided what charge to bring against Ballesteros. Charles Blackstock of Oxnard has been engaged to defend the accused man.

LEGION FAVORS STOCKTON

Northern City Chosen for Convention of 1928; Pasadena Wins in Parade Contest

SANTA BARBARA, Aug. 3.—Stockton today was unanimously chosen for the 1928 convention city of the American Legion, Marysville and Santa Rosa, the only other contestants, withdrawing.

Tomorrow, the final session of the convention will be marked by the election of officers, the principal contests being between Wilbur Getty of Santa Ana and Phil Dodson of South Pasadena. The ranks of the Legionnaires are so evenly divided between the two candidates that it was whispered today that a dark horse probably will run away with the election, although neither camp would countenance the idea.

The big feature of tonight was the grand promenade of 40-and-8 Society.

This afternoon Santa Barbara witnessed its biggest parade in history when 150 posts from all parts of the State marched. The massed colors at the head of the parade were followed by long lines of marching men and floats, bands, drum and bugle and fife corps, comedy entrants and many other features.

It took the parade an hour to pass the reviewing stand, where it was reviewed by State and national officers of the Legion, city officials and members of the G.A.R.

Pasadena Post, No. 13, won first place in the contest for drum and bugle corps; South Pasadena was second, and Long Beach was third.

At 7 o'clock tonight the 40-and-8 Society gave a comic parade on Estado.

LEGION MEN PROVE GOOD FIRE FIGHTERS

SANTA BARBARA, Aug. 3. (AP)—Men of the American Legion gathered here for the State convention early this morning rallied to the assistance of the Santa Barbara fire department to fight flames in the yards of the Santa Barbara Lumber Company which caused a loss of more than $50,000.

Largely through the assistance of the Legion men, after a thrilling fight, the fire was confined to the lumber yard and the commercial wharf of this city adjoining was saved.

Service Clubs Decry Attacks

FRESNO, Aug. 3.—Following the lead of other service clubs in Fresno and throughout the San Joaquin Valley two other organizations today unanimously adopted resolutions indorsing the California Vineyardists' Association and decrying anonymous attacks upon the association and its managing director, Donald D. Conn.

Resolutions were adopted to this end by the Fresno Knights of the Round Table and the Fresno chapter of the American Association of Engineers.

The Kiwanis, Rotary and Lions clubs of Fresno, leading civic organizations of the county, have also taken similar action, and the Exchange Club of Selma yesterday also adopted similar resolutions.

CLUB VOLUNTEERS TO AID OIL MEN

BAKERSFIELD, Aug. 3. (AP)—Bakersfield Exchange Club today appointed a special committee, with C. A. Barlowan, chairman, to extend an invitation to the oil operators of the State to attend a meeting of the club Tuesday, the 9th inst., for an open discussion of their problems in Kern county, expressing assurance of the interest of Kern county business men in their development program in the new areas immediately adjacent to the city, and their desire to aid and encourage and not put obstacles in the path of further exploration, even to the extent of city-lot drilling.

TOBACCO HABIT LURED THEM ON

CUTLER, Aug. 3.—Sheriff R. L. Hill and his deputies are seeking robbers with a penchant for tobacco who entered the C. P. Iverson pool hall in Sultana some time Sunday night and helped themselves freely to a large quantity of cigars, cigarettes and chewing tobacco.

Eight different varieties of cigarettes, eighteen brands of chewing tobacco, eleven kinds of cigars and some snuff were taken by the thieves, who only stopped then as they had secured Iverson's entire stock. The value of the loot is estimated at $200.

BANK DIVIDEND

DINUBA, Aug. 3.—The first dividend from the defunct United States National Bank of Dinuba will be paid Thursday morning, starting at 9 o'clock, according to Receiver C. K. Newhall. The payment will be 30 cents on the dollar and will total about $100,000.

The United States National Bank closed on March 21, 1927. Shortly after closing it was turned over by the State Bank Examiner to C. K. Newhall, who has since acted as receiver.

SHARE OF TAX MONEY

VISALIA, Aug. 3.—Tulare county will receive $26,426 as its share of the State motor-vehicle taxes totaling $5,486,528.77 collected during the last six months, according to announcement of A. H. Heron, Director of Finance.

Three Plans to Attempt Flight

SAN DIEGO, Aug. 3.—First of the three Hawaiian flight planes now at San Diego undergoing final inspection, the Buhl biplane, which will carry Miss Mildren Doran, 22-year-old school-teacher from Flint, Mich., her pilot, Auggie Pedlar, and Manley Lawing, chief aerographer at North Island, is to leave at 7 a.m. tomorrow for San Francisco, from where it is to hop off at noon, the 12th inst., in an attempt to be the first plane to reach Honolulu and win the $25,000 Dole prize offered.

The second plane, El Encanto, built by Norman A. Goddard of 1801 Dale street, who, as pilot will attempt the flight with Lieut. Kenneth Hawkins of North Island as navigator, is scheduled to hop off from North Island for the Bay City early Sunday morning. Goddard, who is a lieutenant in the Naval Reserves, first began flying in 1914.

Details of the special monoplane, formal application to fly which was filed yesterday with the Hawaiian flight committee by Lieuts. George D. Covell and L. F. Pawlikowski, have not been made public, and no time for its departure to San Francisco has been announced.

HOLD HOUSE BOY ON POISON CHARGE

GLENDALE, Aug. 3.—Raizo Tayama, Japanese house boy, charged with administering poison with intent to kill, was held for preliminary hearing on the 11th inst., when he appeared before Police Judge F. H. Lowe today. Tayama was represented by K. Okamoto, 355 East First street, Los Angeles. Judge Lowe continued the defendant's bail at $20,000. Beyond the partial admission that he made yesterday to the police, that he knew how the poison was accidentally spilled into the coffee at the home of Leroy Armstrong and his wife, whom he is accused of attempting to poison, Tayama has remained silent and has refused to change his story.

MODEL SCHOOL SHOP

PORTERVILLE, Aug. 3.—The modern automobile shop at Porterville Union High School is one of the best in California and should be used as a model, according to the State Department of Education. The local shop is drawing a number of interested visitors, including officials planning for next year's work. C. I. Kralowec is in charge of the shop here. Recent visitors inspecting the local shops were the superintendent of the Madera High School and four shopmen of Madera. The shop at Madera was destroyed by fire some weeks ago.

OPEN HIGHWAY

SEAL BEACH, Aug. 3.—The State highway through Seal Beach will be reopened for traffic in about three weeks, according to statement made today by the contractor. When the highway was built most of that portion through the city of Seal Beach required a fill and it was deemed best not to permanently pave this until after the dirt had settled.

SEVERE BURNS

BREA, Aug. 3.—Miss Ione Barnett, daughter of Mr. and Mrs. I. W. Barnett, received severe burns when a bottle of liniment, which she had thrown on top of a pile of burning rubbish exploded, throwing the hot liquid over her.

TRUSTEES MUST PAY CITY LOSS

Attorney Rules Officials Are Personally Responsible for Farm Failure

CALEXICO, Aug. 3.—Because they spent approximately $5000 in a municipal farming enterprise from which practically no benefits have accrued to the city five former Trustees of Calexico who were recalled at an election of June 7, are personally liable for the loss of public funds, according to City Attorney Hugh Mackinnon, last night.

Mackinnon in his written statement to the board declared that the five former Trustees, T. J. West, Z. D. Agnew, John C. Graham, E. G. Burdick and Edward Dool, undertook to raise hay on seventy acres of land situated fourteen miles from Calexico without the formality of entering into a lease for the property.

The statement also declares that the board was not within its legal rights when it purchased a stallion and started a stock breeding enterprise in connection with the farm. Members of the new board indicated that it was their intention to start action to recover the money lost in these enterprises from the former Trustees.

BLAZE NEW TRAIL IN NATIONAL PARK

GIANT FOREST (Sequoia National Park) Aug. 3.—Travel will be much easier and the way considerably shortener to the Kern and Kings rivers country by a new trail to be started this season. The route for the new trail was selected by Col. John R. White, superintendent of Sequoia and Gen. Grant National parks, who has just returned from a scouting expedition.

The trail will go by way of Hamilton Lake, across to Mineral King, maintaining a level of about 7000 feet instead of dropping to 5000 feet and climbing to 12,000 feet, as the present trail does. The hard trail known as the Seven Mile Trail will not be used after the new route is completed.

ANAHEIM BANK HAS BRANCH IN CYPRESS

CYPRESS, Aug. 3.—A charter has been granted for a branch of the Southern Counties Bank of Anaheim in Cypress, it became known today upon receipt of word from Sacramento.

It is believed here that George R. Miller property owner and resident of Cypress, will head the new institution. George Peters to Hansen has been mentioned as one of the directors. The bank has secured quarters in the new Priddy Block, just completed, and is expected to open within thirty days, as soon as fixtures and a vault can be installed. The bank also has a branch in Buena Park.

FULLERTON PIONEER DEAD

FULLERTON, Aug. 3.—J. C. Sheppard died from pneumonia late yesterday at the California Lutheran Hospital, Los Angeles. He was 72 years of age and for the past thirty-six years had been a resident of this city. Surviving are the widow, Mrs. Dixie C. Sheppard, three daughters, Mrs. W. E. Tuller and Mrs. Sue Sheppard McBride, both of Los Angeles; Miss Sue Sheppard of Fullerton and one son, J. C. Sheppard, Jr.; five grandchildren also survive.

Mr. and Mrs. Sheppard were among the twelve original members who organized the First Baptist Church of Fullerton. Funeral services will be held in the First Baptist Church Friday afternoon at 2 o'clock.

REFUSED FEDERAL FILES

Orange County District Attorney Gails to Obtain Desired Testimony in Los Angeles

SANTA ANA, Aug. 3.—Despite written authorization from Atty.-Gen. Sargent, at Washington, and Atty.-Gen. Webb of California, at Sacramento, the agent in charge of the United States Department of Justice office in Los Angeles has refused to turn over to the District Attorney of Orange county the secret file of the department concerning an asserted Federal investigation of the Orange County Jail, Dist.-Atty. E. B. West, Jr., announced this evening.

West said he had obtained the telegraphic permission from Atty.-Gen. Sargent to make use of the files, provided that the State Attorney-General would approve the request.

When Webb telegraphed his approval, West said he sent his chief deputy, L. W. Blodgett, to Los Angeles to get the file but that the agent in charge, acting for Lucien Wheeler, refused to turn over the documents. The agent in charge also refused to put his refusal in writing, West said.

The District Attorney said he was particularly incensed at the action of the Department of Justice agent inasmuch as he had been informed that the secret file had been turned over before the present session of the Orange county grand jury to a Los Angeles newspaper, which newspaper had published a number of affidavits contained in the secret file. Declaring that he would make the hardest kind of a fight for the secret file, West said:

"Now that we are making the actual investigation which the newspaper wanted to make, we are not even given the same material which was furnished the newspaper."

Testimony of County Supervisor George Jeffrey of Costa Mesa, occupied the attention this afternoon of the extraordinary session of the Orange county grand jury called to investigate charges of irregularities in the County Jail. The morning session was given over to testimony by H. S. (Pop) Warner, former captain of the Orange county motorcycle squad, who lost his position at the same time L. R. Heffner, member of the motorcycle force, was dismissed by Will H. Marsh, chief of the State Division of Motor Vehicles at the time.

Warner's testimony was believed to have been similar in some respects as that of Heffner, who had charged that a supply of liquor was maintained in the rear of the traffic department's office for the use of the county officials, deputy sheriffs, motorcycle policemen and certain favored citizens. Further testimony was offered by John Scott of La Habra. It was believed that Scott told of asserted reports to the Sheriff's office in response to which he is believed to have said deputy sheriffs acted with reluctance and hesitancy.

Other witnesses before the grand jury today included C. N. Harder, chief inspector for the Motor Vehicle Department at Sacramento, Paul Swenson, Earl Wood and Andrew Gage of Fullerton; Rudolph Goetz of Santa Ana; former Sheriff C. E. Jackson of Santa Ana; Jackson J. Parks, connected with a Hollywood motion-picture company; Walter Meyer, member of the State motorcycle squad assigned to Orange county. Several other motorcycle officers will be summoned to testify tomorrow, it was believed.

FEDERAL JURY STILL INVESTIGATING CASE

New developments in the Orange county liquor scandal were forecast yesterday when the recently impaneled Federal grand jury reopened the inquiry started by the preceding investigating body. More than twenty-five persons are already under indictment in the three-cornered Orange county investigation, which includes theft of liquor from the Orange County Jail, smuggling at Laguna and Seal Beach and asserted graft among county officials.

Louis J. Heffner, former Orange county motorcycle officer who is under indictment in connection with the "protection" phase of the case, was called before the grand jurors yesterday. Others before the grand jury were R. W. Allen, proprietor of a resort at Laguna Beach, and Frank Howell, former Constable at Laguna Beach. Both Allen and Howell are under indictment.

The grand jury adjourned yesterday without taking any formal action and it is said will resume its inquiry at its next session.

BEAUTIES COME IN BUNCHES

Four Oklahoma Sisters, All Same Age, Visitors at Redondo Beach

REDONDO BEACH, Aug. 3. Roberta, Mona, Mary and Leota Key, quadruplets of Hallis, Okla., are in Redondo Beach for a short vacation. The sisters are the oldest quadruplets in the United States and were 12 years of age on June 4, last.

They are sweet, wholesome, pretty girls with bobbed hair and are very happy in each others company. Neighbors' children are not needed to make life interesting. They have each other and that is enough for four lovely sisters. They will be in Southern California several weeks.

Dam Will Cost Large Amount Above Estimate

SAN DIEGO, Aug. 3.—Hearing from Hydraulic Engineer J. W. Williams that the Sutherland dam would cost $1,700,000 instead of $885,000 the price bid by Wilder, Edwards and Dixon, contractors, the City Councilmen went to the dam early this morning to make a thorough inspection of the progress on developing foundation footings.

The Councilmen were accompanied by City Manager F. M. Lockwood who was asked to join the party to give his advice as an engineer. According to Williams, recent drill tests show that solid rock suitable for buttress foundation lies much deeper than was anticipated when the location was chosen for the dam.

It was reported at the City Hall that Williams's figures show that the excavating must go down to eighty feet or deeper in places before the kind of rock he would recommend suitable for a foundation is found.

Acting Mayor Louis C. Maire asked the Councilmen to make today's trip to the dam to learn for themselves the extent of Williams's investigations pertaining to bedrock.

The contractors are excavating where directed by the engineer in charge and are said to be making excellent progress. The depth of the hard rock, however, is said to be a source of worry to the hydraulic engineer and to the Councilmen, that more money must be voted to complete the dam when it is started, generally is accepted as a fact by the Councilmen, so they have stated.

MUSEUM TO DISPLAY EARLY-DAY RELICS

PASADENA, Aug. 3.—W. Parker Lyon, former Mayor of Fresno and now a resident of Pasadena, who has long been an ardent collector of relics from the pony express and gold-rush days of early California, is planning to erect a museum on Wewen Canyon Drive to house his collection, he announced today.

This museum will be a replica of an old-time Wells-Fargo express station and general store, complete in all details. Lyon plans to open it to the public. The site is near his home at 1161 Virginia Road. Schutt Brothers, architects, have prepared the plans for the building.

His collection includes a wide variety of relics, including pony-express letters, gold scales, saddle packs and the like.

LEVY TAX TO PAY ADVERTISING BILL

MANHATTAN BEACH, Aug. 3. (AP) This little beach resort made a bid today for a larger spot on the map, and made it in strictly business fashion.

An advertising campaign, the costs of which will be paid by a tax levied on the property owners under the provisions of an ordinance which went into effect today, will be undertaken at once. Morton McCormick has been named advertising manager and given full authority to promote the municipality.

City heads declare Manhattan Beach is the first city to undertake a tax system of promotion. The levy will be one-eighth of 1 per cent on assessed valuation.

FAILS TO PAY FINE

NEWPORT BEACH, Aug. 3.—R. G. Grace of Long Beach who says he is a brother of Richard Grace, noted air pilot who has entered the trans-Pacific air competition for the Dole $25,000 prize is being held by local police officers following his failure to appear to answer to a speeding charge last month.

Grace was fined $25 when he appeared before Judge W. A. Leonard to answer the charge yesterday. He was unable to pay the fine so was remanded to the City Jail.

KILLED IN AUTO WRECK

TAFT, Aug. 3.—Losing control of his machine as he was turning a corner, David Eller, 64, well-known Taft man, was instantly killed near Cayucos, north of San Luis Obispo, and his wife, daughter and son were badly injured, according to word received here today from San Luis Obispo, where an inquest has been held.

DENIES MOTI... FOR NON...

Ventura Judge Rul... Case Must Co...

Three Millions in ... erty Involv...

Attorneys Clash at ... of Case

VENTURA, Aug. 3.—Judge ... Henderson, presiding in the ... Court at the trial of the ... Gosnell-Lloyd oil-rights ... morning denied the motion ... suit and dismissal of the ... as asked last Friday by Jo... nan, head of counsel for the ...

No explanation was given ... court other than his statement ... he had given the matter ... thought over the week-end.

As the court announced ... cision, the fifth week of the ... under way with the argument ... by former Judge Robert ... head of the counsel for the ... that the plaintiffs had ... closed their case. He then ... Ralph B. Lloyd, the defendant, ... on the stand and began ... ing him concerning tax ... out by Lloyd from royalties ... Gosnell oil lease. There then ... a heated argument between ... and Degnan, the latter objecting ... some of the questions put by ... Clarke retaliated that he was ... trying to bring certain data ... and check matters to light ... the progress of the trial ... held up by his inability ... to produce certain records.

Degnan declared Clarke had ... to ask for the records and ... that the plaintiffs already had ... up four weeks of the time ... senting their case. Clarke ... back the remark that ... had occupied three days ... but the court stepped in ... announcement that he was ... sel on both sides to ... derstand that there be no ... argument between them.

Following agreement between ... sel and the court that Lloyd ... recalled to the stand for ... ing by the plaintiffs just as ... he is able to produce certain ... Clarke announced that the ... had closed their case, and ... then began his defense by ... the court the amended ... Ralph B. Lloyd and the Lloyd ... ation to the amended ... being granted permission ... to include in his answer ... points he brought out in ... ment last week supporting ... tion for nonsuit.

It was expected that defense ... sel would place the first of ... nesses on the stand this ... Following the questioning ... this morning by Clarke, ... announced to the press that ... terrogation of Lloyd has ... to bring out the fact that ... since April, 1922, to June, 1... acted as agent for Truman ... nell in dealings with the Gosnell ... pany, and that between ... rioda Lloyd had no financial ... whatever in the Gosnell property ... the avenue. "I have shown that ... was merely Gosnell's agent," ... said, "and because he was not ... that capacity, just as any ... salesman or other agent would ... his client, we feel that we are ... to have all the records of all ... tions he handled for Gosnell ... Gosnell and the Shell company ... ing that time. Thus far we have ... a hard time to get him to ... all those records and explain ... to us satisfactorily."

BOOST BOOMERA...

Van Nuys Man Loses Scott ... Tenant in Odd Way

VAN NUYS, Aug. 3—... owner of one of the ... stations here, and also ... owner on Victory Boulevard ... finds out that his location ... fornia has come back on him ... shape of a boomerang. And he ... to lose by it.

Lauer came here seven ... years ago from South Dakota ... ing behind a 200-acre wheat ... which he has had leased to ... efficient tenant. Not long ago ... began writing back to South ... friends telling them of the ... ful climate and soil of the San ... Valley. In some manner one of ... letters fell into the hands of ... tenant on the wheat farm.

"Ever since you left," the ... writes Lauer, "I have been ... fine go of the farm, but I ... stand these alluring letters ... Sunny California with ... Dakota winter in prospect, ... lease is up again, I intend to ... here and head your way. ... see you just a few jumps ... the next Dakota blizzard."

Lauer will now be forced to ... the trouble of finding another ... tenant for his wheat farm, ... possible he may have to make ... back to South Dakota, arriving ... probably about the time the ... first autumn blizzards start.

LA HABRA COUNCIL ...

LA HABRA, Aug. 3.—A ... the fiscal year of $30,... the La Habra Council at its ... last night. The tax rate was ... $1 per $100 valuation. ... a new automobile for the ... partment was ordered. ... of Jess Scott as night ... authorized. City Clerk Shirley ... structed to advertise for bids ... ornamental lights in the ... trict.

WILL FINISH EXPERIMENT...

Washington Scientist at Work at Mt. Wil... Measuring Heat of Stars

PASADENA, Aug. 3.—Dr. Charles G. Abbott, acting secretary of the Smithsonian Institution of Washington, hopes to complete his experiments in measuring the heat of stars, which he is now conducting at the Mt. Wilson Observatory, in the next two months, he said today.

Dr. Abbott brought with him a radiometer more sensitive than any ever devised before and expects that by the end of this month he will have completed observations on one phase of his work. He is a pioneer in this field and made the first measurements of the heat of ten stars in 1923. Since then he has succeeded in improving his equipment considerably. The radiometer he uses is sensitive that flies' wing are used in its construction.

The Washington scientist arrived here July 12 and is optimistic over prospects for new discoveries with the improved equipment, but refuses to make any definite predictions concerning the possibilities of the present research until he has obtained findings.

Announcing a MODEL HOME PAGE!

AS PART of its extensive service to its many thousands of readers who are prospective home builders and home buyers in Southern California and to enable them to quickly and satisfactorily solve the great problem of architectural plans, proper building materials and harmonious furnishings, beginning next Sunday, August 7, the Los Angeles Times will publish every Sunday as an exclusive feature of its Real Estate and Development Section a page on Better Home Building.

This exclusive feature will be in all respects unique and different from anything heretofore published in Los Angeles. Each Sunday this page will contain practical architectural plans of the moderately priced home, specially planned for Southern California, perspective drawings, floor plans, complete description of the building, including outlines of specifications and cost estimates.

In addition to this Sunday page, a Demonstration Home will be built under the direct supervision of the Los Angeles Times, upon a selected site, designed by a specially selected architect and constructed by a leading realty corporation of Southern California.

Readers of the Los Angeles Times will thus have an opportunity to see this Demonstration Home completely built from the plans that will appear in the Model Home Page. This Demonstration Home of Spanish design will be completely equipped, decorated, furnished and landscaped. It will be open for public inspection for a period of four weeks.

In giving its readers this exclusive service, the Los Angeles Times adds to its leadership of nearly half a century in Southern California in a broad educational movement for better homes. By exhibiting this home, constructed according to efficient, complete and modern principles, The Times will actually demonstrate to the homeseeker the sound reasons for everything recommended in the planning, building, equipping, decorating and furnishing of an average size model home of moderate cost.

The Times Real Estate Department offers free services of high cash value to its readers, including architectural plans for every type of home and legal and financial advice. Elevations and floor plans, practicable and workable with specifications are published weekly.

For more than forty years The Los Angeles Times has been recognized as an authority on the subject of Real Estate. Its columns have been the market place of Southern California far exceeding in volume of realty news and realty advertising any other medium.

Follow this feature exclusively in the

Los Angeles Times

Commencing

Next Sunday, August 7

Watch for announcement of the selection of a site for the Los Angeles Times Demonstration Home.

FINANCIAL

FIELD OF LOCAL TRADE SCANNED

Monthly Bank Group Bulletin Optimistic in Tone

Substantial Gains Reported for Current Year

July Volume Fraction Higher Than Period of 1926

Economic growth of the Southwest territory in the first seven months of the current year, as reflected by the recognized business indices, was substantial with business activity in the month of July moderately greater than in the corresponding month of 1926, states the monthly summary of conditions issued yesterday by the research department of the First National-Pacific Southwest banking group.

The usual indices of business show increases for the seven months ranging from 3.6 per cent to 14 per cent, with the progress of the first quarter greater than that of the second quarter. A pronounced seasonal decline in July reduced the rate of increase which prevailed in the earlier months of the year; however, they composite situation is satisfactory. The entry into this district during recent months of several large concerns has increased the optimistic outlook for industrial development.

Industrial operations were well maintained during July. Retail and wholesale trade experienced normal seasonal declines. Building activity was somewhat less than last year. Oil production declined slightly and the stocks show a decrease compared with a year ago, giving promise of better conditions in the oil industry.

Bank clearings for Los Angeles for July were substantially the same as for May and June last, and for July, 1926. The first seven months showed an increase of 7 per cent over the corresponding period of last year. The financial situation is strong with bank deposits at high levels. A strong midyear demand for investment bonds and a decreased volume of new offerings resulted in an improved position of the national bond market during July.

Although the season is still about two weeks late for most crops, the warm weather during July benefited agriculture in this territory. Citrus fruit prices advanced to high levels, materially exceeding those of last year, and shipments have been larger than for 1926 for the same period. Movement of the new lemon crop has begun and the harvesting of a large and good-quality apricot crop has been completed with growers receiving fair prices. A large grape crop is anticipated with the movement just started.

Harvesting of beans will begin about the middle of this month and the crop will be smaller than last year. The outlook for walnuts is very good, and unusually large yields of sugar beets are expected to bring satisfactory money returns to growers.

CLEARINGS DECLINE

NEW YORK, Aug. 3. (AP) — Bank clearings in 127 cities in July aggregated $43,811,539,000, a decrease of 6.8 per cent from June, but an increase of 14.4 per cent over July, 1926, Bradstreet's reports. The total for the first half was $311,718,396,000, a gain of 1.9 per cent over the period in 1926.

Insured First Mortgage Certificates

Small, diversified 50% loans on California properties.

Appraisers approved by state authorities.

Principal and interest insured.

To yield 6%

Details on Request

Howard G. Rath Company

Established 1910
INVESTMENT SECURITIES
Members L. A. Stock Exchange
542 Pacific Mutual Bldg., Los Angeles
Telephone TRinity 0448

Data on California Stocks

Our records and information facilities are considered invaluable by many of our Clients.

Inquiries on Stocks Invited. No Obligation.

Stock Department
Banks, Huntley & Co.
Members Los Angeles Stock Exchange
1212 Stock Exchange Bldg.
PHONE METROPOLITAN 4300

A. M. Clifford

Investment Counselor and Financial Analyst

"No Securities to Sell"

Advises with clients upon Bond and Stock Investments.

Specializes in periodic reviews of clients' investments;—a most advisable measure.

Conducts special investigations and analytical research work.

Booklet upon request.

Stock Exchange Building Los Angeles

FINANCIAL INDEX

The following index will be found convenient for quickly locating information in this issue of The Times:

	Page
Bank clearings	19
Bond quotations	18
Business News	16
Citrus fruits	20
Cotton	17
Coffee	18
Eggs, poultry (butter and eggs)	20
Flaxseed	18
Foreign exchange (money)	19
Grains	19
Live stock	20
Metals	18
Naval stores	18
Oil Fields News	21
Produce, Los Angeles	19
Sugar	18
The Investor	17
Wall Street Paragraphs	17
STOCKS—	
Boston	20
Chicago	18
Los Angeles	20
New York Stock Exchange	19
New York Curb	20
New York Times averages	18
Salt Lake	18
San Francisco	18
Standard Oils	20

Bancitaly Chief Making Tour of Southern Units

A. P. Giannini, president of the Bancitaly Corporation and head of the Bank of Italy in an advisory capacity, arrived in Los Angeles Tuesday night on a motor tour of inspection of the various branch offices of the financial institutions in Southern California.

Accompanied by Orra E. Monnette, vice-chairman of the board of directors and chairman of the regional board, Mr. Giannini left early yesterday morning to visit branches in San Diego and other southern communities. He is taking this opportunity of becoming acquainted with the bank's enlarged personnel.

Mr. Giannini returned recently from his annual European tour. While abroad and in the East, he enlarged, materially, the holdings of the Banc-Italy Corporation and is reported to have negotiated the purchase of a large New York bank. This latter acquisition, however, has never been confirmed.

Goodyear Tire Profits Jump

NEW YORK, Aug. 3. (AP)—The Goodyear Tire and Rubber Company today reported net earnings of $7,114,005 for the six months ending June 30, after all charges and after deducting profits of subsidiary companies applicable to stock not held by the company, but before payment of the dividends.

Earnings for the first half of this year show an increase over those for the corresponding period in 1926, which were $4,014,873.

The consolidated earnings were $10,519,454 after depreciation and after provision for valuation of inventories at cost or market value, and after Federal income taxes, but before interest and other charges.

Net sales for the six months' period were $118,244,231, compared to $116,788,924 for the corresponding period of last year.

The Clearinghouse

News of Spring Street

Monroe Butler, formerly of the Farm and Home Savings and Loan Association of Nevada, Mo., the second largest association in the United States, has associated himself with the Pacific Coast Building and Loan Association of Los Angeles. Mr. Butler was instrumental in organizing a number of chapters for the American Savings and Loan Institute throughout the East and Middle West and was recently assistant director of publicity for the public utility information committee of Missouri.

Mills Returns From East

R. J. Mills of the Howard G. Rath Company, investment bankers of Hollywood, returned yesterday from a combined business and pleasure trip to Chicago, where he attended to several matters for his company. In contacting with investment institutions there it was predicted that business in general will increase materially in volume this fall.

FERTILIZER CONCERN SHOWS INCOME GAIN

NEW YORK, Aug. 2. (AP)—Net profit of $1,215,022, after charges and taxes, was reported by Commercial Solvents Corporation for the first half of the year, against $688,312, in the same time last year. Second quarter net was $688,923, compared with $526,099 in the preceding three months, and $366,422 in the second quarter of 1926.

MACK TRUCK REPORTS SLUMP IN EARNINGS

NEW YORK, Aug. 3. (AP)—Mack Trucks earned $4.36 a share on common stock in the first half of 1927, as against $7.80 a share in the first half last year. Six months' net profit was $3,677,740, as compared with $5,342,328 for the first half of 1926. Net profit for the quarter ended June 30, last, was $2,218,425, against $1,459,304 for the preceding quarter.

EARNINGS DECREASE FOR CRUCIBLE STEEL

NEW YORK, Aug. 3. (AP)—The earnings of the Crucible Steel Company of America for the first half of 1927 were $2,974,536.83, or $189,145 less than those of the corresponding period last year, stockholders were informed in a statement issued today by H. S. Wilkinson, chairman of the board.

DRIED FRUITS

NEW YORK, Aug. 3. (AP)—Evaporated apples firm; choice 12@13½; fancy, 13½@13½. Other dried fruit steady.

GROUP INSURANCE POPULAR

Growth of Plan Since Inception Shown by 4,700,000 Policies in Force Protecting Workers

BY CARL F. MILLER

Group life insurance, supplying blanket coverage at low rates and without the requirement of medical examination, has filled an important gap in the social structure of American industry. The plan has developed so rapidly since its inception only fifteen years ago that today practically every important industrial organization of the country is providing some form of protection for its employees.

The growth of industrial group life insurance has been so rapid that today the lives of about 4,700,000 employees are protected under this form of insurance for an aggregate amount of approximately $5,500,000,000, according to a study just completed by the National Industrial Conference Board. The number of those insured under the group plan increased by more than 1,500,000 during the last two years alone.

SIGNIFICANT FACTOR

The social significance of this development in American industry is evident in the light of investigations which led up to the adoption of the group insurance plan. It was found that more than 40 per cent of all wage earners carried no life insurance of any kind, and that most of those carrying insurance were insufficiently protected, their policies averaging less than $500.

It was also found that many employees could not obtain life insurance at all or only at prohibitive rate because of occupational hazards or advanced age, and about one-fifth of all employees were debarred from carrying standard life insurance because of physical disability. Before the inception of group insurance, about 55 per cent of all employees at their death left their families in serious financial straits.

STATUS IMPROVED

Group insurance has been steadily remedying this situation during the last fifteen years. The average amount of coverage per worker insured under the group plan is $1200, as against the $500 average among the comparatively few carrying standard life insurance. In larger plants, the average amount of protection under group insurance is found to be considerably greater, running as high as $2000 and more per employee in establishments with 25,000 workers or more. In smaller plants, employing from 200 to 3000, insurance ranging between $1000 and $1200 is the rule.

The average annual cost under the group life insurance plan is estimated at from $10.50 to $12 for each $1000 of life and total disability protection. On the basis of the $5,500,000,000 of total protection in force, the annual premium cost approximates between $58,000,000 and $65,000,000, the largest part of which is paid by the employers.

FAVORS WORKERS

While the trend is toward the adoption of contributory plans, under which the employees pay part of the premium, nearly one-half of the total amount of group life insurance now in force is still on the noncontributory type, the employers carrying the entire cost. In addition, employers carry at least 25 per cent of the cost of insurance under the contributory plans.

The noncontributory plan usually prevails in the smaller establishments, while the larger plants incline more toward the contributory type of group life insurance.

A great majority of the employers feel compensated in that the group insurance eliminates worry and hence makes for greater contentment and higher efficiency among the employees. It tends to reduce labor turnover and by creating more good will among employees, it is an important factor in offsetting the inevitable loss of personal contact between employees and management in the large-scale establishments.

In many cases, group life insurance plans have been successfully combined with mutual benefit associations and pension plans.

Growth of Local Industries Noted

J. Dabney Day, president of the Citizens' National Bank and the Citizens' Trust and Savings Bank, states that the outstanding feature of this year in Los Angeles is the growth of industry. Already a number of important interests have established plants or distributing centers here, and there is every reason to suppose this will continue.

"Los Angeles is unique in one respect," said Mr. Day. "We get the people here first, and then the industries come afterward. In other cities the factory comes first and attracts people. Here we get the consumers coming to live in our favorable climate, and then industry takes advantage of the growing demand to establish facilities here.

"During 1927 we have had a steady growth in population as evidenced by building permits, bank clearings, postoffice receipts, carloadings, and automobile registrations—now business is moving in to supply their needs, and there are still many opportunities available."

EXCHANGE LOANS TO BROKERS SET MARK

NEW YORK, Aug 3 (AP)—The New York Stock Exchange today reported collateral loans to members at the close of business July 31 of $3,641,695,290, a new high record. This is an increase of $72,728,447 over the figure for June 30, which was $3,568,966,843. The figures on July 31, 1926, were $2,997,789,927. The total for June 30 of this year was the previous high record.

INCREASE IN GRAIN EXPORTS REPORTED

WASHINGTON, Aug. 3. (AP)—Grain exports from the United States last week were 3,616,000 bushels as compared with 3,174,000 bushels the week before, it was shown today in Commerce Department figures.

PROFITS INCREASE

NEW YORK, Aug 3 (AP)—Net profit of Timken Roller Bearing Company for the first half of 1926, after charges, amounted to $5,406,834, equal to $4.50 a share of capital stock outstanding, compared with $4,903,490, or $4.08 a share in the same period last year. Rumors of merger negotiations were denied by company officials.

OIL SHARES STRONGER; BANKS FIRM

Pan American Western in Sharp Advance; Richfield and Union Also Up

Under the leadership of Pan American Western in the unlisted market, oil stocks strengthened substantially on the Los Angeles Stock Exchange yesterday. Pa. American jumped abruptly near the close of trading with final sales at 23, a net gain of 2½ points. Union Oil of California on a large turnover advanced 3-4 of a point to 43 1-8 and Richfield added 1-4 of a point to 19 5-8. Standard held at 56 1-4 and California Petroleum, an exception to the rule of advance, lost ½ of a point to 23 1-4.

Los Angeles Investment resumed the advance of the preceding day and added 3 cents with a good volume to a close at 2.88. Southern California Edison common closed firm at 35 5-8, while the 6 per cent preferred added a fraction to 26 1-8. The 7 per cent preferred held firm at 28 5-8. Los Angeles Gas and Electric preferred moved up 1-8 of a point to 103¼.

Bancitaly Corporation closed a fraction of a point off to 69 3-4, while Bank of Italy added that amount to 183 5-8. First National Bank and Farmers and Merchants held firm at 435 and 430 respectively. Security was also steady at 461.

Virginia Louise added ½ of a cent to 2 with a fair volume to lead activity in the mines. North Star and Western Apex held at 2½ and 13, respectively.

Steadier Tone on Fat Cattle, Mart Forecast

With large bunches of good beef cattle becoming scarce, there is every indication of steady market conditions for the rest of the season, according to a report issued yesterday by the Western Cattle Marketing Association, formerly the California Cattlemen's Association.

Good steers are moving at $8.25 f.o.b., carrying $100-$120 freight. Good cows are bringing from $6 to $6.25 f.o.b. and good heifers from $6.75 to $7. Calves continue in good demand at $10.50 to $11 f.o.b., for good light kinds, with others down according to grade, weight and finish. Medium and in-between cattle are somewhat draggy, due to large offerings of these kinds during the past week.

Feeder cattle buyers are showing considerable activity with particular attention being paid to steers.

The association voices a warning to cattlemen with regard to increasing production, pointing out that steady prices at reasonable levels do not indicate that larger production is desirable. Cattlemen who have weathered the unstable conditions for the past five years, should keep production steady, as it is more profitable to produce "good quality" at fair prices than "large quantity" at low prices.

Many Students Graduated by Bank Chapter

Certificates of graduation from the various classes of the American Institute of Banking were presented yesterday to 192 students of Los Angeles chapter of the institute, it was announced by Gardner Turrill, president of the local chapter.

Sixteen students received certificates in accounting, sixty for completing the course in credits, twenty in investments, twenty-five in the elementary work of the institute and seventy-one the standard certificate signifying the completion of a four-year course in commercial law, negotiable instruments, standard economics and the fundamentals of banking.

During the past year approximately 3000 students were enrolled in the various classes of the Los Angeles chapter of the American Institute of Banking from the banks of Southern California.

SALES OF AMERICAN ICE COMPANY DROP

SIX MONTHS' NET EARNINGS $48,078 UNDER FIGURES FOR 1926 PERIOD

Sales of American Ice Company for the six months ended June 30, last, were $8,246,369. Including other income from interest and investments, gross income was $8,480,969.

Net income for the six months, after expenses and interest, but before depreciation and taxes, was $1,269,375. This compares with $1,371,653 for the same period last year. Cash has increased from $96,000 to $880,910.

Reflecting the company's recent appraisal of its real estate holdings and other property, its general property account stood at $39,098,584, compared with $29,319,387 a year ago. The item of good will, water rights and patent rights carried at $17,298,349 a year ago, has been reduced $9,905,325.

CHILDS PROFIT UP

NEW YORK, Aug. 3. (AP) — The Childs Company report for the first half shows net profit of $844,518, a new high, equal to $1.92 a share on 347,832 shares of no par common stock, as compared with $746,143, or $1.70 a share for the period last year.

OUTLOOK IN STEEL MART BRIGHTENS

Automotive Requirements for New Models Released; Building Activity Up

CLEVELAND, Aug. 3. (Exclusive)—Those lines of iron and steel which have not actually come into greater demand in the past fortnight are finding a brighter prospect opening up, the Iron Trade Review will say tomorrow. Automotive requirements are being released now that the new models have been presented, fall building programs as expressed in demand for structural steel and reinforcing bars are expanding, farm implement manufacturers have lengthened their schedules and the general run of consumers seems about to cover its needs for the usual fall spurt in business.

Demand for iron and steel generally continues on a moderately ascending scale. The last half of July appears to have been a decidedly better period than the first half in point of tonnage while prices, except pig iron, became stabilized. This improvement in bookings, however, came too late in the month to reverse the downward trend which has characterized pig-iron production since April.

On a daily basis the July rate was 94,976 tons, as compared with 102,691 tons in June. Excepting 1926 and 1923, last month was the best July since 1920. The month's total of 2,944,251 tons compares with 3,089,736 tons in June. At 22,373,478 tons, the total for the first seven months of 1927 is 7½ per cent under the similar period of 1926. On July 31 active blast furnaces numbered 190, or 52.5 per cent of the country's serviceable total.

Consumers of pig iron evidence a disposition to close not only their third-quarter needs, but also to buy for the fourth quarter. One producer at Cleveland booked 85,000 tons in the last week of July, which brought its July total to 220,000 tons. Last month's sales at Buffalo exceeded 50,000 tons.

The Iron Trade Review composite of fourteen leading iron and steel products receded 9 cents this week to $36.26, the lowest this barometer has reached in the present price dip.

Seattle Bank Building Liens on Mart Today

An issue of $2,100,000 first mortgage 6 per cent sinking fund bonds secured by the Dexter-Horton office and bank building in Seattle, Wash., will be offered in this market today by a banking group headed by Lawrence Stern & Co., John E. Price & Co., Ferris & Hargrove and the Marine National Company of Seattle at 100 and accrued interest to yield 6 per cent.

Other financing scheduled includes an issue of $750,000 first mortgage fee five to twelve-year 6 per cent serial gold certificates of the Manufacturers Construction Company to be offered by S. W. Straus & Co., an issue of $750,000 of 4½ per cent bonds of Maricopa county, Arizona by a Harris Trust and Savings Bank syndicate and an issue of 5000 shares of $7 cumulative first preferred stock of the West Virginia-Ohio River Bridge Company, which will be marketed by McLaughlin, MacAfee & Co., and Mackubin, Goodrich & Co.

The Dexter-Horton Building is one of the best known office structures in Seattle. It was erected in 1924 by the Dexter-Horton estate and the ground floor is occupied by the Dexter-Horton National Bank, one of the strongest financial institutions in the Northwest.

American Banks Buying Sterling

NEW YORK, Aug. 3. (AP) — With money rates in London at a higher level than in this country, American banks are finding it profitable to place large volumes of their surplus funds in the English market. Such transfers of dollars into sterling have been a leading factor in the current firmness of the sterling rate.

Quotations have risen from $4.85 9-16 a week ago to around $4.85 15-16. Most of the money going to London is being placed on three months' deposit which draws around 4 5-8 per cent, against 4 per cent here. High rates in Germany are attracting considerable South American money.

London Daily Radio

BY ARTHUR W. KIDDY

LONDON, Aug. 3. (By Wireless)—Markets here though quiet and ragged had a slightly better tone today and apart from the continued strength of gilt edged stocks, Kaffirs and newspaper shares were chief features in activity.

In fact: apart from the British funds, it is mainly a case of summer bargain hunting with active interest manifest as to whether the Bank of England will get any gold this afternoon.

Considerable interest was aroused by the official announcement that coupons of the German issue of the 5 per cent Chinese gold loan of 1896, which fell due on April 1, last, and were not paid owing to the embargo upon certain funds by the Chinese government, will be paid forthwith upon presentation at the Hong Kong and Shanghai Bank in London.

The sale by the Indian government of silver bullion held in the currency reserve, was regarded as evidence of its intention to carry out the recommendations of the currency commission and the amount sold was regarded as only a small proportion of the Indian government's silver stock, forming a surplus contemplated by the currency report.

"It is not expected, however," says the London Times, "that further sales will be made on the government discount for some time."

The Coolidge decision not to run for the Presidency was received with surprise here, but there is no key to the mystery, from the London end.

COMMODITY PRICE INDEX UP

Bradstreet's Averages for July Show Sharpest Gain in Two Years Since Downturn Started

BY PAUL WILLARD GARRETT

[Copyright, 1927, by New York Evening Post, Inc.]

NEW YORK, Aug. 3. (Exclusive)—July's advance of 1.6 per cent in wholesale commodity prices is the sharpest reported by Bradstreet in exactly two years.

Since August 1, 1925, when a rise of that proportion came, most of the net monthly changes have been declines. No important gain in the averages was reported by Bradstreet throughout 1926 or in the first half of 1927. Dun's compilation, which likewise has been showing a decline for around two years, turned up fractionally during July.

While nobody looks upon the compilation of raw materials as the best measure of the general price movement, they do unquestionably possess a barometric value not shared by the more reliable Bureau of Labor Statistics index. That gives special significance to the fact, for example, that an index so sensitive as Bradstreet's has risen with determination after its long and persistent fall.

If the entire advance reflected the effect on the total of a single factor, the move would not be significant. But of thirteen different groups followed by Bradstreet seven rose during July. They represented branches as widely separated as hides and leather, textiles, fuels, live stock, naval stores, metals and building materials.

Bradstreet's compilation for the 1st inst. reveals a total of $12.5830, which does not mean much to the general reader accustomed to the more common method of expressing the price level in terms of prewar figures. When turned into a relative so that 1913 equals 100 the August 1 total would be 136.6, or to say the same thing in another way, the general price level now stands 36.6 per cent above the 1913 average.

In the final analysis business is not greatly disturbed by a change in the general price level so long as old group relationships are not destroyed. The reason that the falling level of commodity prices has not prevented the advance in the last two years of a great prosperity era is that the advantages of increased stability have more than offset this advantage of recession. To an appreciable extent former maladjustments in the price family have been corrected.

The financial district will be pleased to have a sign that prices are hardening, but far more important than the general upturn is the very plain evidence that 1927 will go down in history as the year when the long-standing disparity between agricultural and nonagricultural prices was corrected.

BANK REDISCOUNT RATE CUT APPROVED

WASHINGTON, Aug. 3. (AP)—The Federal Reserve Board today approved the application of the Federal Reserve Bank of St. Louis to reduce its rediscount rate to 3 1-2 per cent from 4 per cent on all classes of paper of all maturities.

BRASS PRICES BOOSTED

NEW YORK, Aug. 3. (AP) — The American Brass Company has advanced prices on brass products, copper and nickel-silver 1-4 of a cent a pound.

COOLIDGE M... SHOCK TO M...

Announcement on C... Starts Selling R...

Sharp Break of 3 to 1... Recorded at Op...

Losses Wiped Out or ... Reduced in R...

NEW YORK, Aug. ... stock market, after ... points on a good of ... followed President Coo... nouncement that he did ... to be a candidate in ... one of the most ... in recent Wall-street ... losses were substantially ... wiped out, and more ... issues elevated 1 to 7½ ... new high records. To... above 2,750,000 shares.

Wall street was taken ... by surprise. Speculative ... sharply divided as to the ... market effect of the Pres... tion, but it was generally ... that politics had been ... a factor into the financial ... months earlier than had ... pected. The market, having ... almost steadily for twenty ... tive sessions, was ripe for ... tion. Early offerings ... from the professional ... desired to cash in on ... the paper profits amassed ... recent advance, and from ... erators who have been ... some unfavorable market ... ment to resume their ...

The distinction of large ...

(Continued on Page 19, Co...

"Pacific Investing Corporation"

Scientific Research Plus Experienced Judgment

The Pacific Investing Corporation, in the selection of its diversified investments and the turnover of its holdings, makes use of both the scientific research and analysis of trained economists and the experienced judgment of successful business men.

Through its affiliation with the Investment Research Corporation of Detroit, it secures the unusual facilities for investigation and analysis of this strong organization, which is composed of a Research Department and an Economic Council made up of nationally recognized economists. It is the function of this organization to present to the trust its analysis, both of specific securities and general business trends.

Added to this scientific research is the broad experience and tried judgment of the directors of the trust, composed of five Los Angeles business men, all eminently successful in their respective lines of endeavor. They are Henry S. McKee, President Barker Bros., Incorporated; Edward S. Lyman, Attorney, Director Farmers & Merchants National Bank; E. J. Nolan, President Merchants' National Trust & Savings Bank; John Treanor, Vice-President Riverside Portland Cement Co.; R. H. Ballard, Executive Vice-President and General Manager Southern California Edison Company.

Pacific Investing Corporation 6% First Preferred Stock, priced at 100 and accrued dividend (1 share of common issued with each 2 shares of Preferred) offers both large and small investors an opportunity to secure the broad diversification and expert direction usually possible only to the large financial institution or very wealthy individual. We believe you may well afford to include it among your holdings from the standpoint both of security and earnings.

Two interesting booklets descriptive of investment trust and the Pacific Investing Corporation will be mailed gladly on request. Call, phone MUtual 7171, or write us for them.

PASADENA
501 Pacific-Southwest Bank Bldg.
LONG BEACH
402 Pacific-Southwest Bank Bldg.
SANTA ANA
417 First National Bank Bldg.
SAN DIEGO
1016-18 John D. Spreckels Bldg.
SANTA BARBARA
324 San Marcos Bldg.

BLYTH, WITTER & CO.

Fifth Floor, Pacific-Southwest Bank Bldg.
215 W. Sixth Street
Los Angeles
Phone MUtual 7171

SAN FRANCISCO CHICAGO NEW YORK LONDON BOSTON ATLANTA SEATTLE PORTLAND

Don't Fail to Send for This Helpful Booklet

No matter whether you are a large or small investor; no matter whether you have dealt in investments for years or are totally inexperienced, you will be sure to find a wealth of valuable investment information in the current issue of "Coupon Clippings."

This little booklet is published once a month for the benefit of our clients and Southern California investors generally, and is distributed absolutely free of charge. It contains timely surveys of current investment trends, a list of called bonds, and discussions of recent security offerings—all written in simple and concise English.

We believe you will find the August edition of particular value since it includes an informative article on the investment trust development in America — pointing out the many advantages of this form of security, which is becoming increasingly popular with American investors.

Send name and address below or phone VAndike 2201, and we will gladly send you the August edition and place your name on our mailing list for future copies. No obligation.

Name ..... *Address* .....

MILLER, VOSBURG & CO.

Municipal and Corporation Bonds
510 Hellman Bank Bldg.—VAndike 2201
Los Angeles, Calif.

OOLIDGE MOVE
HOCK TO MA
nouncement on Candi
Starts Selling Rush
rp Break of 3 to 16 P
Recorded at Openin
ses Wiped Out or C
Reduced in Rally
W YORK, Aug. 3. (A
t market, after breaking
s on a flood of selling
wed President Coolidge's
cement that he did not
e a candidate in 192
of the most remarkable
cent Wall-street history.
t were substantially rec
out, and more than
elevated 1 to 7¼ p
high records. Total
2,750,000 shares.
ll street was taken
rprise. Speculative opin
ly divided as to the
t effect of the Presid
but it was generally
politics had been
er into the financial
d. The market, having
the earlier than had
steadily for twenty
sessions, was ripe for
Early offerings came
the professional trad
d to cash in at least
aper profits amassed d
t advance, and from "
rs who have been
unfavorable market d
to resume their selling
a distinction of large
ntinued on Page 19, Co

Golding McBean
Electrical Products
Claude Neonlites
Los Angeles Biltmore
Central Investment
Discount Corp.
Bid and asked in the above
stocks will be furnished to for-
ish dependable and statistical infor-
mation on request.
STOCK DEPARTMENT
Members of
Los Angeles Stock Exchange
TRinity 7261
STEVENS PAGE
& STERLING
650 VAN NUYS BLDG.

California
Dairies
Inc.
(A merger of the L. J.
Christopher Co. and
the Crescent Cream-
ery Co.)
15-Year 6½%
Debentures to yield
6.70%
Circular upon request.
BOND & GOODWIN
& TUCKER
INCORPORATED
TITLE INSURANCE BUILDING
LOS ANGELES
SAN FRANCISCO SEATTLE PORTLAND

BUYING AND
SELLING ORDERS
EXECUTED ON ALL
EXCHANGES
As members of the
Los Angeles Stock
Exchange we are pre-
pared to execute your or-
ders for the purchase or
sale of all local, Eastern
or foreign securities, listed
on any exchange. The
latest quotations on any
listed stock or bond will be
furnished you gladly on re-
quest, without obligation.
Phone MUtual 7151, or
call in person.
M.H. Lewis & Co.
Citizens National Bank Building
Los Angeles Phone MUtual 7151
San Diego Pasadena
Long Beach

NEED CASH?
We advance at moderate rates
of interest up to 75% of the
market value on any active
security. We have thousands
of satisfied loan customers. Call
at our office for quick service.
No Fees. No Red Tape.
J.A. MacDOUGALL, Inc.
Loans
Suite 1 Rose Bowl Street
Rose Bowl Station
LOS ANGELES, CALIFORNIA

ALL LOCAL
STOCKS
LOANS
SOLD, QUOTED
ON ACCEPTABLE
SECURITIES
Leonards & Company
730 S. Spring. Los Angeles

WE WANT MEN
. . . men who can sell real estate.
. . . men who know a good thing when they see it.
. . . men who have had experience and who will not let big earning go to their heads.
. . . men who can meet big people on equal footing.
If you are such a man you can make a good connection which will be lasting and you should make good money right from the start.
The deal is backed by one of the most extensive advertising campaigns in Southern California.
Property is well located and can be sold to home-builders and investors alike.
Large lots. Very low prices and easy terms.
Will allow drawing account to men who can qualify by our standards.
Interviews 9 to 12 A.M. on
Friday, August 5
Saturday, August 6
Carlin G. Smith, Inc.
401 Lane Mortgage Building
8th and Spring Streets
TRinity 8601

METAL MARKET TONE STRONGER

Recent Advances Believed to Mark Turn for Better

Heavy Buying of Lead in June Reduces Stocks on Hand

Zinc Improvement Viewed as Sympathetic Movement

BY CHARLES F. WILLIS
(Editor, The Mining Journal.)

It appears that the metal market has definitely made its turn upward and copper, lead and zinc have maintained the price increases during the past week. Copper still stands at 13.25, lead at 6.60 and zinc at 6.35, all strong.

Heavy buying in June, accompanied by a definite curtailment program of the lead mines, has caused the price of that metal to steadily advance. The course of the market has been downward since early in March, when lead sold at 7.65. There is no evidence of lead scarcity as production in June totaled just about the same as in May, but the heavy buying of June caused a 5000-ton reduction in stocks.

The world production of lead for June showed an increase over May, in spite of the fact that there was one more day in May. This increase was in the United States, Spain and Tunis production and there was a decrease in Mexican and Canadian lead. The total world production of lead for June was 153,000 tons.

SYMPATHETIC UPTURN

There seems to be no fundamental reason for the strengthening and rising of the price of zinc other than it has reacted to the upward trend of the metal market. Buying activity in the other metals has caused a similar activity, in zinc and greater strength both here and abroad.

The world production of zinc for June was about the same daily rate as in May, totaling 120,500 tons. There was a drop in the daily rate of production from Belgium and Polish Silesia. The monthly average rate for the first six months of 1927 was 118,358 tons, as against 110,424 tons for the same period last year.

While the decrease in refinery stocks has been a contributing factor to the turn in the copper price, the fact that the copper mines have actually curtailed their production to a sufficient extent to cause a continuing decrease, is the real cause. On the face of the June statistics it looked as though there had been some curtailment of production during that month, but that was not true as June was a thirty-day month and hence showed a lower total production, but a slightly higher daily production. The real curtailment as it will show in July figures is not large, but enough to cause concern among the buyers.

CONFIDENCE GAINS

There is now a feeling of confidence on the part of the copper producers, and it is stated that some are refusing to sell October deliveries at the present price of 13 cents.

The world copper production for June showed a total of 134,243 tons, or a daily rate of 4474 tons, as against 4488 tons in May. The decrease was spread over the larger producing countries about in proportion to their production. The average daily production for the first six months of 1927 is 4539 tons, as against 4288 tons in 1926 and 4222 tons in 1925.

The prospective shortage of copper and the probability of a further increase in price have rushed the buyers into the market and the domestic buyers are covering their third-quarter requirements, while Europe, and Germany in particular, is into the market heavily. The buying is reluctant, however, as the copper consumers are inclined to stay out of the market, even though it is rising, as they have had experiences in the past several years that have taught them the profits of waiting.

It is reported that European consumers of copper are doing business on extremely small stocks of copper and that the European consumers must come heavily into the market to take care of their increasing business for fabricated products. Germany took 66,239 tons of copper in the first five months of 1927 and is also importing large quantities of copper ore and matte.

THE NEW OCTOPUS

Ambassador Myron T. Herrick said on disembarking from abroad:

"The movies, in France as in America, are swallowing up everything. In the entertainment way everything, everywhere, is the movies.

"There's a story about two men.

"'I went to the grand opera last night,' said the first man.

"'What's grand opera like?' said the second. 'Is it any good?'

"'Sure,' said the first. 'Great. Music all the time, just like the movies.'"—[Exchange.

THE INVESTOR

New Laundry Equipment Merger Supply Source of Great Industry

BY WILLIAM RUSSELL WHITE

[Copyright, 1927, by New York Evening Post, Inc.]

NEW YORK, Aug. 3.—A discussion a day or two ago in this column of the growth of steam laundries in this country directs attention to a recently completed consolidation of companies engaged in supplying machinery to steam laundries.

It is only natural to suppose from consideration of figures outlined in the previous article on the expansion of laundry service that machinery companies have prospered in the same ratio as the concerns which have bought their products. As a matter of fact, the Tolhurst Machine Works, one of the units in the merger that formed the General Laundry Machine Corporation, has shown net profits in each of the seventy-five years of its history. Another, unit, the Ellis Company, recorded profits in forty-three of the forty-four years of its existence. The third company, the Columbia Manufacturing Company, reported profits for the last twelve successive years.

Net earnings in 1926 of the consolidated companies available for dividends on the new company's common stock amounted to $322,384, equivalent to $3.22 a share, according to the income account prepared in connection with the combination. This compared with a balance of $271,724 in the preceding year, equal to $2.71 a share. In the first quarter this year net earnings were placed at $84,125, equivalent to an annual return of $3.36 a share.

Sales for the period were reported 15 per cent in excess of those in the first quarter last year, while orders on hand and in prospect at the beginning of the last six months indicated this would be one of the most profitable years for the combined companies. Directors of the new concern have announced their intention of inaugurating dividends on the common in September at the rate of $1.60 a share annually.

The balance sheet for December 31, 1926, applied to the combined companies showed current assets of $2,169,664 and current liabilities of $290,187, leaving working capital of $1,899,478.

Demand for products of the new consolidation is expected to increase greatly as the laundry industry grows and more modern equipment is required in the natural course of competitive operations. The more successful laundries are the newer ones, which have been able with the best machinery to give the highest quality of service.

Improvements in machinery have permitted large laundries handling a big volume of business to offer a service almost as satisfactory in quality as the historic washerwoman of days gone by at a moderate cost.

Stimulation in the demand for the company's machinery products is expected to be provided by a $4,000,000 advertising campaign to cover the next four years. In that time the laundry industry is expected to reach a volume of more than $1,000,000,000 annually.

SAFETY ZONES FOR DOLLARS

Practical Ways of Investing in Home Ownership, Savings Accounts, Life Insurance and Dependable Investment Securities

LXXXVI. ADVANTAGES OF CUSTOMER OWNERSHIP

During 1926 the public utilities companies of this country sold approximately 3,150,000 shares of stock to their employees and customers, compared with about 2,936,270 for 1925 and 2,478,165 for 1924. The 1926 amount constituted 17.7 per cent of the industry's total financing for the year. For the past six or seven years the electric light and power companies, the telephone and telegraph, gas and water companies have been selling their preferred stock and other securities under what is known as the customer-ownership plan. Today about 1,500,000 customers and employees of the utilities occupy the position of partners in these enterprises through their ownership of stock.

What advantages does this widening distribution through customer ownership hold for the individual who would buy public utility bonds? In the first place, it has strengthened the credit of the utilities by supplying a greater protection for the senior securities, the bonds. It has increased the stock ownership and thereby increased the property securing the bonds. It has made the cost of this financing lower.

Wide distribution of utilities' stocks has tended to stabilize their market value, and this fact works to the advantage of the bondholder. Moreover, when a public utility sells stock to a wide number of its customers and employees, it automatically increases the safety of all its securities, since wide stock ownership promotes friendly public relations and more constructive regulation. Lastly, when the employees of a company are buying its stock they naturally become more interested in the company and, consequently, more efficient workers.

A company which is able to obtain capital at a favorable rate, which has public good will, good employment conditions and sound management should be a very desirable company in which to employ savings. Test your utility investments by those qualities, in addition to the company's record for earning money.

(The next article to appear in this series will be entitled "Never Buy Stock that Isn't Paying Dividends.")

COTTON MARKET

NEW YORK, Aug. 3. (Exclusive)—The market broke sharply from a renewal of general liquidation. The overnight news in the statement from President Coolidge that he did not choose to run again for Presidency seemed to upset the Liverpool market as well as the trade here, as there was very heavy liquidation at that point. Spot cotton ran off 40 English points to 9.33 pence for middlings, while futures, which started with declines ranging from 25 to 28 points, broke to about 45 from their closing of yesterday and finished with a net decline of 38 to 39 points on the day when but 15 to 17 decline only was due, to meet our decline in the liquidation of late yesterday.

Local and southern liquidation here was on a heavy scale from the opening with a large amount of stop-order selling developing as prices started, with declines ranging from 40 to 50 points. After more decline on the closing lower Liverpool cables there was a rally of 25 to 30 points from active profit-taking by shorts and support from local and New Orleans trade buying.

In this rally prices were carried back to within about 30 points of yesterday's closing, but during the early afternoon there was a fresh break on a renewal of local and southern selling which brought the market down to just 60 points or $3 per bale from yesterday's closing prices, October selling at 17 3-4c around 2 o'clock, December 17.51, January 17.86, March 17.78 and May 17.94.

Those prices showed a maximum decline of 185 to 190 points, or $9.50 per bale, from the highest levels reached in the culmination of last month's bull movement a week ago yesterday. Then October contracts were sold as high as 19 1-8c, December 19 3-8, January near 19 1-2, March 19 5-8 and May around 19.80.

The sharp break in prices of the last few days shows the extent to which the market had been overbought and overbulled on the boll weevil reports and other unfavorable crop advices from the middle of July.

The principal buying today was mostly by trade interests, but it only had a steadying influence on the market, as the rallies were very narrow in view of the uncertainty of what next Monday's government report will make the crop.

RANGE OF PRICES

NEW YORK

	High.	Low.	Close.
October	17.60	16.95	16.95@16.99
December	17.84	17.18	17.19@17.20
January	17.95	17.23	17.23
March	18.12	17.47	17.47
May	18.27	17.62	17.62

NEW ORLEANS

	High.	Low.	Close.
January	17.17	17.12	17.13
March	17.97	17.35	17.35@17.36
May	18.11	17.47	17.48
October	17.52	16.81	16.81@16.88
December	17.72	17.03	17.05@17.07

SPOT PRICES

NEW YORK, Aug. 3. (AP)—Cotton, spot, quiet; middling, 17.60.

COTTONSEED OIL

NEW YORK, Aug. 3. (Exclusive)—Closing prices on cottonseed oil, with comparisons:

	Aug. 3.	Aug. 2.
August	9.50@ 9.60	9.60@ 9.80
September	9.56@ 9.57	9.69@ 9.80
October	9.67@ 9.70	9.74
November	9.67@ 9.70	9.72
December	9.68	9.72@ 9.73
January	9.70@ 9.72	9.75
February	9.72@ 9.80	9.76@ 9.80
March	9.82	9.90@ 9.90

FLAG CONTEST

A 16-year-old boy of Alaska, Benny Benson, half white and half Aleut Indian, won the contest for a design for a flag to float over the vast Territory of Alaska. The contest, under the auspices of the Alaskan American Legion, was open to school children of the Territory.

For every ton of coal burned in an electric power plant 600 tons of water must be pumped to condense the steam that drives the engines.

One of the worst destroyers of oranges in California is that songster of the night, the katydid.

Hard money or coins were invented by China in 1000 B.C., by Greece in 700 B.C. and by India in 500 B.C.

COAST BONDS

PUBLIC UTILITIES

Associated Telephone Co. 6s	55	54½	103
Cal. Gas & Elec. Unifying 5s '37		101½	102
Cal.-Or. Power 1st & Ref. 5½s '50		102	104½
Do. 1st & Ref. 5s '42		101	102½
Coast Valleys Gas & Elec. 1st 6s '42		104½	104½
East Bay Water Co. 1st 5½s '48		104½	104½
Do. Unif. & Ref. 6s '42		104½	104½
Do. Unif. & Ref. 5s '42		104½	104½
Do. Unif. & Ref. 5s '50		103	103½
Do. Unif. & Ref. 5s '51		97½	98
Feather River Power Co. 1st 6s '34		101½	102
Great Western Power 1st 5s '30		100½	100¾
Do. Notes 5½s '30		100	100½
Do. 1st & Ref. 5½s '55		100¾	101¼
Do. 1st & Ref. 5s '56		99¾	100
Home Tel. & Tel. L. A. 1st 5s '33		101½	101¾
Do. 1st & Ref. 5s '47		100½	101
L. A. Gas & Elec. gen. 5s '55		101½	102
Do. 1st & Ref. 5s '56		102½	
Do. Gas & Ref. 5½s '43		104	104½
Do. Gas & Ref. 5½s '45		104¼	104¾
Do. Gas & Ref. 5½s '47		104¾	105
Do. Gas & Ref. 5½s '49		104¾	105
Mt. States Power Co. 1st 5s '42		100	102½
Do. 1st 6s '29		102	102½
Nevada-California Elec. Corp. 5s '56		93½	94
Do. 6s '41		99½	99½
Pacific Gas & Elec. 6s '42		101	101½
Do. 1st & Ref. 5s '41		103¼	103¾
Do. 1st & Ref. 5½s '42		103	103½
Do. 1st & Ref. 6s '42		111	112¾
Do. 1st & Ref. 7s '40		118	118½
Pacific Light & Power 1st 5s '42		104	
Do. 1st 5s '51		104	
Pacific Lighting Corp. 6s '31		102½	103
San Diego Cons. G.&E. 1st 5s '35		102	
Do. 1st & Ref. 5s '47		101½	102
Do. 1st & Ref. 5s '51		101½	102
Do. 1st & Ref. 5s '47		104½	104¾
San Joaquin L.&P. 1st 5s '48		103	103¼
Do. Unif. & Ref. 5s '52		99½	100
Do. Unif. & Ref. 5s '57		101	101½
Southern Cal. Edison Gen. 5s '39		103½	103¾
Do. Gen. & Ref. 5s '44		103½	103¾
Do. Gen. & Ref. 5½s '44		104¾	104¾
Do. Ref. 6s '43		105	105¼
Do. Ref. 5s '51		103¾	103¾
Southern Cal. Gas 1st 6s '40		104½	104¾
Do. 1st & Ref. 6s		107½	107¾
Do. 1st Ref. 7s '47		107½	107¾
Southern Cal. Ed. 1st & Ref. 6s '47		107½	107¾
Southern Counties Gas 1st 5½s '38		101½	101¾
Do. Gen. & Ref. 6s '42		103½	103¾
Western Power Corp. 5½s '57		48½	47½
Western States G.&E. 1st 5s '31		101½	101¾
Do. 1st & Unif. 6s '47		106½	106¾
Do. 6s notes '27		102¼	102¾
MISCELLANEOUS			
Amalgamated Sugar Co. 1st 7s '37		104½	104¾
Arnold Terminal 1st Mtg. 5½s '43		100	102
Associated Oil Co. 6s '38		102½	102¾
Cal. & Haw. Sugar Refining 6s '37		104	104½
Do. 6s '38		104½	104¾
Central Ice. Corp. 1st Mtg. 6s		101	102
Crown Willamette Paper Co. 6s '31		100	100½
Fore Petroleum 1st Mtg. 5½s '41		99½	101
General Petroleum Corp. 1st 5s '40		100	100½
Goodyear Tire & Rub. Co. 5½s '41		97	97½
Hawaiian Sugar 1st Mtg. 7s '37		100	101½
Los Angeles Railway 1st 5s '50		93½	94½
Do. 1st & Ref. 5s '49		93½	94½
Miller & Lux Inc. 1st 6s '45		97½	97¾
Do. Gen. Deb. 7s '35		97½	97¾
Pacific Electric Ry. 5s '42		94	94½
Pacific Palisades Assn. 6½s '38		101	101½
S. Monica Bay Tel. 1st & Ref. 6s '41		102	103

(Foregoing quotations are from representative sources.)

CHEESE PRICES

No. 1	New York Flats	.29
No. 2	New York Twins	.29
No. 3	New York Cheddars	.30
No. 4	Wisconsin Twins	.28
No. 5	Wisconsin Daisies	.28
No. 6	Wisconsin Horns	.27
No. 7	Wisconsin Sanderlet, Prints	.29
No. 8	Wisconsin Cream Brick	.30
No. 9	Tillamook Triplets	.28
No. 10	Tillamook Horns	.28½
No. 11	Tillamook Sandpeb Prints	.29
No. 12	Western Triplets	.28
No. 13	Western Horns	.28½
No. 14	Western Sandpeb Prints	.34½
No. 15	California Flats	.28
No. 16	Case's Full Cream Jack	.25
No. 17	Case's Half-Skimmed Jack	.25
No. 20	Old Block Swiss	.39
No. 21	New Block Swiss	.37
No. 23	Imported Wheel Swiss	.42
No. 28	Domestic Wheel Swiss	.33
No. 24	Limburger, one-pound prints	.28
No. 25	Limburger, two-pound prints	.28
No. 26	Midwest Triplets	.33
No. 27	Midwest Horns	.26
No. 29	Roquefort	.45

TOPOGRAPHIC MAP

The great topographic map of the United States is less than half completed despite the fact that the work has been in progress for a generation. When finished and assembled into one sheet, the map will cover considerably more than an acre of ground.

American toothpaste and shaving creams have become standard throughout the world, considerable quantities going even to Africa.

A hundred billion is a sum beyond the grasp of the average human imagination, but that is the estimated number of cigarettes made in the United States last year.

Statistics on notable men show that occupants of the Executive Mansion hold the record for longevity, their average life-span being about seventy years.

WALL STREET PARAGRAPHS

NEW YORK, Aug. 3.—Powerful support was thrown into the leading stocks after the first flurry of selling which drove prices down anywhere from 2 to as much as 15 points. Heavy buying orders came into Steel common, General Motors, Du Pont, General Electric, Atchison, New York Central, Reading and other stocks which have been in the van of the rise. Before the end of the first hour a remarkable rally had carried the leaders back over the greater part of the ground lost. In fact Du Pont, which opened down more than 15 points, had fully recovered and set a new peak for the present capitalization. A secondary reaction developed, but with much less velocity than the initial break and subsequently the recovery was resumed.

From Day to Day

To say that Wall street was taken by surprise by President Coolidge's brief statement would be putting it mildly. Coming out of a clear sky, it was little short of astounding and caught leading bankers as well as politicians, entirely unaware. To most experienced followers of the stock market, however, it was just another striking illustration of how suddenly something can arise to throw a monkey wrench into the machinery at the very time when everything is jogging along serenely. Yesterday Wall street skies were clear of trouble, but today the atmosphere was a trifle hazy to say the least.

Technically Unprepared

Probably the effect of the announcement would hardly have been so pronounced had the market been technically prepared for it. But, as everyone realized the news came at a bad time from a stock market viewpoint. This has frequently been referred to as a "Coolidge bull market" and for that reason his decision to forego the race had a far-reaching psychological effect. But more disconcerting at the moment was the technical weakness created by the steady upbidding of the last fortnight, which had sharply curtailed the short interest and new demand as well.

Tape Far Behind Market

Many a customers man wished he had chosen a different vocation in the course of that hectic first half-hour this morning. With the tape running as much as 18 to 20 minutes behind the actual pace of the market. At intervals it was extremely difficult to get executions through on anything like normal schedule, and there was no telling what prices would be forthcoming for securities sold "at the market." A striking example of the situation prevailing was provided by the case of General Motors. At the height of the confusion the stock broke to 221½ and before it appeared again as high as 223 on the tape, actual trades had been made as high as 226.

Expect Lower Discount Rate

Wall street was hopeful, if not openly confident, that a reduction in the local discount rate would be sanctioned at tomorrow's meeting of Federal Reserve Bank directors. Several prominent bankers were of the opinion that such a development could reasonably be looked for in view of the prevailing spread between the official figure and open market rates. In fact, the sudden burst of activity and strength in sterling was ascribed as based on that possibility.

BLAZED TRAIL FOR SURGEONS

Selection of Dr. Ephriam McDowell as one of Kentucky's two representatives in the Hall of Fame—the other is Henry Clay—is a reminder of the great service this surgeon rendered to humanity. He blazed the way of his profession in abdominal surgery when in 1809 he performed a difficult operation that never had been tried before, saved the patient's life and enabled his profession to save countless other lives afterward. Dr. McDowell was literally a "doctor of the old school," the type that thought nothing of the monetary return from his practice. He was an adviser of the people, often in financial matters as well as being the custodian of their health and that of their children. He was born in Rockbridge county, Virginia, and had ample opportunity to study the science in which he early decided to spend his life. After obtaining what medical education was available in America, he attended the University of Edinburgh and on his return from Europe located in Danville, Ky., in 1795 to practice. It was there that he performed the operation that made him famous.—[Kansas City Star.

OPPOSITE MAKE-UP

He: I've made up my mind to stay at home, dear.

She: Oh, I'm sorry, but I've made up my face to go out.—[Exchange.

$100,000
South Pasadena
City High School District
5% Bonds
Dated July 1, 1927 Due Serially July 1, 1930 to 1957
Coupon bonds in the denomination of $1,000
Exempt from Federal Income and California Personal Property Taxes
Legal Investment for Savings Banks and Trust Funds in California and Acceptable as Security for Public Fund Deposits in California
FINANCIAL STATEMENT
Assessed Valuation $22,191,595
Total Bonded Debt (including this issue) 557,000
THESE bonds are a direct obligation of South Pasadena City High School District, which comprises an area of 6.92 square miles, including the city of South Pasadena and adjacent territory with a total estimated population of 14,000. Principal and interest are payable from an unlimited ad valorem tax levied upon all taxable property in the District.
MATURITIES AND PRICES
$3,000 on July 1, 1930 to 1941, inclusive, to yield 4.35%
$4,000 on July 1, 1942 to 1957, inclusive, to yield 4.35%
Offered, when, as and if issued, subject to change in price and prior sale and to our receiving the approving legal opinion of Messrs. O'Melveny, Millikin and Tuller, Attorneys, Los Angeles.
California Securities Company
AFFILIATED in STOCK OWNERSHIP with CALIFORNIA BANK and CALIFORNIA TRUST CO
California Bank Bldg., Los Angeles
SAN FRANCISCO SAN DIEGO
LONG BEACH PASADENA
Orders may be placed with any Office of California Bank

SERVING THE FIFTY LARGEST AMERICAN CITIES
WHEN you invest in the Trust Certificates of the UNITED STATES ELECTRIC LIGHT & POWER SHARES, Inc., you become an actual proportionate owner in the selected preferred and common shares of 69 important American public utilities, deposited with a Trustee.
These companies, either directly or through their subsidiaries, furnish essential utility service to the fifty largest cities in the United States as well as many smaller communities. You share proportionately in all regular and special cash dividends, in all stock dividends and rights, and in the market appreciation of the deposited securities. A list of them will be gladly furnished on request.
Price Market, to yield about 6%
Drake, Riley & Thomas
210 W. Seventh Street ESTABLISHED 1912 MEtropolitan 0787 Los Angeles
LONG BEACH PASADENA SANTA BARBARA

WILLIAM R. STAATS COMPANY
ESTABLISHED 1887
GOVERNMENT, MUNICIPAL AND CORPORATION
BONDS
640 SOUTH SPRING STREET, LOS ANGELES
SAN FRANCISCO SAN DIEGO PASADENA

J. J. DORAN CO.
D. G. GRANT
INVESTMENT SECURITIES Members Los Angeles Stock Exchange
203-6 CITIZENS NATIONAL BANK BLDG. Tel. MUtual 8188

Schwab for Securities
Buy Treasure Vault Ex.
742 S. Hill St. TRinity 2025
LOS ANGELES

GOING TO MOVE? See conveniently grouped rental column of Times Want Ads.

New Issue
$2,000,000
First Federal Foreign Investment Trust
Incorporated under Section 25(a) of the Federal Reserve Act
Five-Year 5% Secured Gold Notes, Series A
(with stock purchase warrants attached)
Dated July 15, 1927 *Due July 15, 1932*
Interest payable July 15 and January 15. Principal and interest payable at the principal office in the Borough of Manhattan, New York City, of Chatham Phenix National Bank and Trust Company. Coupon notes of $1,000 denomination, registerable as to principal only.
Notes are callable as a whole on sixty days' notice as provided in the Trust Agreement, on any interest date after July 15, 1928 and before July 15, 1929 at 101½% and accrued interest, and thereafter at a price decreasing by ¼% on each succeeding interest date.
STOCK PURCHASE WARRANTS
Each Note will have a non-detachable stock purchase warrant entitling the bearer, as provided in said warrants, to purchase three shares of the Capital Stock of the Corporation during period July 15, 1927 to July 14, 1930 inclusive: at $112 per share at any time before July 15, 1928, at $114 per share thereafter until July 15, 1929 and at $116 per share thereafter until July 15, 1930. If notes of this issue are called before July 15, 1930, warrants will become detachable.
First Federal Foreign Investment Trust operates under Federal Charter, and is subject to regulation and periodic examinations by the Federal Reserve Board. Under the Edge Act, First Federal Foreign Investment Trust is authorized to issue its secured obligations.
The foregoing is subject to a circular containing additional information, which will be sent on request
The statements contained in this advertisement have been obtained from sources believed by us to be accurate, but they are, in no event, to be considered as representations by us.
Price 98¾ and interest, to yield 5.30% to maturity
F. J. Lisman & Company
Geo. H. Burr, Conrad & Broom, Inc. *B. J. Van Ingen & Co.*

Just printed free!

New Folder well Illustrated telling the Story of *Los Angeles Harbor* and Shipping through the *Panama Canal.* [IT'S YOURS FOR THE ASKING]

Name
Address
City

IT'S FREE!

Federal Water Service Corporation

Notice of Dividend on
CLASS A STOCK

The Board of Directors of Federal Water Service Corporation has declared a quarterly dividend of 10¢ per share on Class A Stock for the period ending August 31, 1927, payable September 1 to stockholders of record at the close of business on August 8, 1927.

Holders of Class A Stock may apply this dividend to the purchase of additional shares of Class A Stock at the rate of 1/50 of a share for each share held; this being at the rate of $25 per share for additional stock purchased. The Class A Stock is now selling on the market at approximately $30 per share.

Unless advised at or before the close of business on August 18, 1927, that the stockholder does not elect to exercise the right to subscribe for additional Class A Stock, and requests that the dividend be paid in cash, certificates for Class A Stock and/or non-dividend bearing scrip certificates therefor, will be issued to each holder of Class A Stock.

WALTER A. CULIN, *Secretary.*

TAX EXEMPT SECURITIES
YIELDING ATTRACTIVE RATES

District Bond Company
SUITE 901
TITLE INSURANCE BLDG.
TELEPHONE
METROPOLITAN
0024

8%
First Mortgages
Tax Exempt in California
Interest paid quarterly
Collection service without charge.

Angelus Securities Corporation
Bonds Mortgages
204-208 National City Bank Bldg.
Los Angeles TRinity 3281

NEW YORK BOND PRICES

NEW YORK, Aug. 3. (AP)—The bond market today received the announcement that President Coolidge did not choose to seek re-election next year with some rather wide price fluctuations. Convertible issues, which are closely related to stocks, broke sharply at the opening but later received strong support and in some instances forged ahead to new high record prices.

High-grade rail and industrial mortgages, also inclined to sag in the early trading, encountered recurring demand during the afternoon, and many of them continued their recent firm trend. Easy money and the current investment demand supplied the foundation for the rally of these issues. In the list of bonds which reacted at the opening and closed fractionally higher were such securities as Chesapeake Corporation 5s, Hudson and Manhattan 5s, Consolidated Cigar 6s, and a number of others.

Erie D 4s were the most active of the convertibles, selling down about 2 points at the start, then climbing to a new record high at 129 1-8, up a point on the day. Brooklyn Union Gas also dropped 2 points and then climbed 6 to 219, 4 points above the previous best figure.

A number of moderate-priced liens showed reactionary tendencies, declines of a point or more being sustained by American Writing Paper 6s, North American Cement 6 1-2s and Minneapolis and St. Louis 5s, all of which touched new lows for the year.

Irregularity ruled the foreign group. Polish 8s and City of Rome 6 1-2s, however, were firm, and some of the German securities gave good accounts of themselves.

United States government bonds were quiet and irregular.

The quotations represent sales of bonds (in thousands of dollars) and the high, low and closing prices in the order given. To expedite transactions, close is omitted when same as low, and both low and close when same as high.

DOMESTIC

Sales (in $1,000) | High | Low | Close

Adams Express col. tr. 4s ... 1 | 89 | .... | ....
Adams Express gen. 4s ... 1 | 89½ | .... | ....
Am. Agr. Chem. 7½s ... 1 | 107½ | .... | ....
Am. Cotton Oil 5s ... 1 | 97½ | .... | ....
Am. Ice Co. 6s ... 1 | 97½ | .... | ....
Am. Republics 6s ... 1 | 97½ | .... | ....
Am. Sugar Ref. 6s ... 1 | 102½ | .... | ....
Am. Tob. Co. 6s ... 1 | 107½ | .... | ....
Am. T. & T. 5½s ... 1 | 107½ | .... | ....
Do. 5s, 1946 ... 1 | 107½ | .... | ....
Do. 5s, '46 ... 1 | 107½ | .... | ....
Do. 4s ... 1 | 107½ | .... | ....
Am. W. W. & El. 6s ... 1 | 107½ | .... | ....
Do. 5s ... 1 | 107½ | .... | ....
Am. Writ. Paper 6s, '47 ... 1 | 77½ | .... | ....
Anaconda Copper 7s, '30 ... 1 | 107½ | .... | ....
Do. 5s ... 1 | 107½ | .... | ....
Ander. R.R. 7s ... 1 | 107½ | .... | ....
Angr Chil. Nitr. Corp. 7s ... 1 | 107½ | .... | ....
Ann Arbor 4s ... 1 | 107½ | .... | ....
Armour & Co. Del. 5½s ... 1 | 107½ | .... | ....
Do. 5s ... 1 | 107½ | .... | ....
A. T. & S.F. gen. 4s ... 1 | 107½ | .... | ....
Do. adj. 4s ... 1 | 107½ | .... | ....
A. G. Lime adj. 5½s ... 1 | 107½ | .... | ....
Atl. Gulf & W. I. 5s ... 1 | 107½ | .... | ....
Atl. Refin. deb. 5s ... 1 | 107½ | .... | ....
Baldwin Locomotive 5s ... 1 | 107½ | .... | ....
Balt. & Ohio 6s, '95 ... 1 | 107½ | .... | ....
Do. 6s, '96 ... 1 | 107½ | .... | ....
Do. 6s, '97 ... 1 | 107½ | .... | ....
Do. 6s, '98 ... 1 | 107½ | .... | ....
Do. 6s, '99 ... 1 | 107½ | .... | ....
Do. 6s, '00 ... 1 | 107½ | .... | ....
Do. 6s, '01 ... 1 | 107½ | .... | ....
Do. 6s, '02 ... 1 | 107½ | .... | ....
Do. 6s, '03 ... 1 | 107½ | .... | ....
Do. 6s, '04 ... 1 | 107½ | .... | ....
Do. 6s, '05 ... 1 | 107½ | .... | ....
Do. 6s, '06 ... 1 | 107½ | .... | ....
Do. 6s, '07 ... 1 | 107½ | .... | ....
Do. 6s, '08 ... 1 | 107½ | .... | ....
Do. 6s, '09 ... 1 | 107½ | .... | ....
Do. 6s, '10 ... 1 | 107½ | .... | ....
Do. 6s, '11 ... 1 | 107½ | .... | ....
Do. 6s, '12 ... 1 | 107½ | .... | ....
Do. 6s, '13 ... 1 | 107½ | .... | ....
Do. 6s, '14 ... 1 | 107½ | .... | ....
Do. 6s, '15 ... 1 | 107½ | .... | ....
Do. 6s, '16 ... 1 | 107½ | .... | ....
Do. 6s, '17 ... 1 | 107½ | .... | ....
Do. 6s, '18 ... 1 | 107½ | .... | ....
Do. 6s, '19 ... 1 | 107½ | .... | ....
Do. 6s, '20 ... 1 | 107½ | .... | ....
Do. 6s, '21 ... 1 | 107½ | .... | ....
Do. 6s, '22 ... 1 | 107½ | .... | ....
Do. 6s, '23 ... 1 | 107½ | .... | ....
Do. 6s, '24 ... 1 | 107½ | .... | ....
Do. 6s, '25 ... 1 | 107½ | .... | ....
Do. 6s, '26 ... 1 | 107½ | .... | ....
Do. 6s, '27 ... 1 | 107½ | .... | ....
Do. 6s, '28 ... 1 | 107½ | .... | ....
Do. 6s, '29 ... 1 | 107½ | .... | ....
Do. 6s, '30 ... 1 | 107½ | .... | ....
Do. 6s, '31 ... 1 | 107½ | .... | ....
Do. 6s, '32 ... 1 | 107½ | .... | ....
Do. 6s, '33 ... 1 | 107½ | .... | ....
Do. 6s, '34 ... 1 | 107½ | .... | ....
Do. 6s, '35 ... 1 | 107½ | .... | ....
Do. 6s, '36 ... 1 | 107½ | .... | ....
Do. 6s, '37 ... 1 | 107½ | .... | ....
Do. 6s, '38 ... 1 | 107½ | .... | ....
Do. 6s, '39 ... 1 | 107½ | .... | ....
Do. 6s, '40 ... 1 | 107½ | .... | ....
Do. 6s, '41 ... 1 | 107½ | .... | ....
Do. 6s, '42 ... 1 | 107½ | .... | ....
Do. 6s, '43 ... 1 | 107½ | .... | ....
Do. 6s, '44 ... 1 | 107½ | .... | ....
Do. 6s, '45 ... 1 | 107½ | .... | ....
Do. 6s, '46 ... 1 | 107½ | .... | ....
Do. 6s, '47 ... 1 | 107½ | .... | ....
Do. 6s, '48 ... 1 | 107½ | .... | ....
Do. 6s, '49 ... 1 | 107½ | .... | ....
Do. 6s, '50 ... 1 | 107½ | .... | ....
Do. 6s, '51 ... 1 | 107½ | .... | ....
Do. 6s, '52 ... 1 | 107½ | .... | ....
Do. 6s, '53 ... 1 | 107½ | .... | ....
Do. 6s, '54 ... 1 | 107½ | .... | ....
Do. 6s, '55 ... 1 | 107½ | .... | ....
Do. 6s, '56 ... 1 | 107½ | .... | ....
Do. 6s, '57 ... 1 | 107½ | .... | ....
Do. 6s, '58 ... 1 | 107½ | .... | ....
Do. 6s, '59 ... 1 | 107½ | .... | ....
Do. 6s, '60 ... 1 | 107½ | .... | ....
Do. 6s, '61 ... 1 | 107½ | .... | ....
Do. 6s, '62 ... 1 | 107½ | .... | ....
Do. 6s, '63 ... 1 | 107½ | .... | ....
Do. 6s, '64 ... 1 | 107½ | .... | ....
Do. 6s, '65 ... 1 | 107½ | .... | ....
Do. 6s, '66 ... 1 | 107½ | .... | ....
Do. 6s, '67 ... 1 | 107½ | .... | ....
Do. 6s, '68 ... 1 | 107½ | .... | ....
Do. 6s, '69 ... 1 | 107½ | .... | ....
Do. 6s, '70 ... 1 | 107½ | .... | ....
Do. 6s, '71 ... 1 | 107½ | .... | ....
Do. 6s, '72 ... 1 | 107½ | .... | ....
Do. 6s, '73 ... 1 | 107½ | .... | ....
Do. 6s, '74 ... 1 | 107½ | .... | ....
Do. 6s, '75 ... 1 | 107½ | .... | ....
Do. 6s, '76 ... 1 | 107½ | .... | ....
Do. 6s, '77 ... 1 | 107½ | .... | ....
Do. 6s, '78 ... 1 | 107½ | .... | ....
Do. 6s, '79 ... 1 | 107½ | .... | ....
Do. 6s, '80 ... 1 | 107½ | .... | ....
Do. 6s, '81 ... 1 | 107½ | .... | ....
Do. 6s, '82 ... 1 | 107½ | .... | ....
Do. 6s, '83 ... 1 | 107½ | .... | ....
Do. 6s, '84 ... 1 | 107½ | .... | ....
Do. 6s, '85 ... 1 | 107½ | .... | ....
Do. 6s, '86 ... 1 | 107½ | .... | ....
Do. 6s, '87 ... 1 | 107½ | .... | ....
Do. 6s, '88 ... 1 | 107½ | .... | ....
Do. 6s, '89 ... 1 | 107½ | .... | ....
Do. 6s, '90 ... 1 | 107½ | .... | ....
Do. 6s, '91 ... 1 | 107½ | .... | ....
Do. 6s, '92 ... 1 | 107½ | .... | ....
Do. 6s, '93 ... 1 | 107½ | .... | ....
Do. 6s, '94 ... 1 | 107½ | .... | ....
Do.

COOLIDGE MOVE SHOCK TO MART

(Continued from Sixteenth Page)

...after the first batch of selling ...been absorbed suggested the ...presence of powerful banking sup... ...and strongly margined speculat... ...accounts. Contrary to expecta... ...in some quarters, there was no ...forced liquidation by small specu... ...lators and investors, indicating that ...all either were out of the market ...or strongly intrenched that it ...took a sustained general de... ...cline to dislodge them of their hold...

...Personal news and gossip over... ...shadowed the day's business devel... ...opments. The weekly steel trade ...reports reported further improve... ...ment and increases were announced ...in lead and brass prices. The ...weekly report of stock exchange ...firms loans showed an increase ...of $30,238,447 last month, bringing ...the total to a new peak of $3,641,... ...000, or nearly $650,000,000 above ...the end of July, 1926.

HEAVIEST LOSERS

...The sharpest breaks took place in ...so-called "blue chip" issues. ...General opened 15 3-4 points lower ...than it scored to a new record high ...of the week and then eased to 221. Gen... ...eral Motors opened at 222, rallied ...to 224 and slipped back to ...221 1-4, United States Steel com... ...mon, also rallied from 184½ to 187 and ...then dropped back to 185. Com... ...monwealth & Southern B opened 14 3-4 ...points lower at 260 and rallied to ...275. Anaconda rebounded from 123 ...to 128, Baltimore and Ohio from 118 ...to 119 3-4 and Union Pacific from ...191 to 201, although the top prices ...were not scored later. Similar recov... ...eries took place throughout the ...list.

...Public pools, heartened by the ...confidence shown to the ...unexpected announcement, ...moved to bid up their favorites in ...sensational fashion. New peak prices ...for the year or longer were estab... ...lished by American Linseed, American ...Tobacco, the three Erie ...issues, Chesapeake and Ohio com... ...mon, Loose Wiles Biscuit, Postum ...Cereal, Hush Motors, Congoleum, ...Mack Truck Company, Timken Roller ...Bearing and several others. ...Sugar broke about $2.50 a bale ...in the opening, recovered half its ...loss and then turned weak again, ...with final quotations about $4.50 a ...bale lower. Grain, coffee and ...cotton prices held steady. Foreign ...exchange likewise showed little ...change.

...Call money held at 4 per cent all ...day and there was no change in time ...money or commercial paper.

Corn and Wheat Futures Shade Up at Closing

CHICAGO, Aug. 3. (Exclusive)—Strength in ...the Canadian and Winnipeg wheat markets was ...the incentive for a higher level of values ...here, but prices here held within a range of ...a cent one way or the other. The finish was at the ...top with a gain of ½c, with September 1.37¾ ...@1.38 and December, Minneapolis ...and Winnipeg 1¼@1½c. Corn ...finished a trifle indecisive, ...unseasonably ...cool weather, December finished at 1.04¾@ ...1.05, to the same December, against 7½c ...ago a week ago. Oats were ¾@⅞c higher ...on the day's trading. December showing the ...most gain.

...There was material pressure on the local ...wheat pit, the trade largely local and consp... ...icuously of the scalping variety, with some buying credited to ...houses with the seaboard. Northwestern mar... ...kets were in a position to rout reports that ...Canada is relatively low temperatures which ...have been fatal to rust spread, but the forecast ...was without confirmation.

...The demand for wheat shows indications of ...broadening with sales of 1,104,000 to 1,200,000 ...bushels, including 500,000 bushels ...sold to New York exporters who took it ...on old contracts here and is shipping to ...that seaboard that the grain was sold for ...export to Russia, and the sales were now ...at an end.

...The grain is future brought to selling by ...the cash commission connections, reported as ...the market cash grain, but heavy sales in ...the cash markets in the past two days were ...said to refer the movement to some extent.

...Cash and another over the corn belt is ...reported to be less satisfactory, and led to buy... ...ing orders by local bulls, and while the up... ...ward movement, in advance was easily sustained. ...Export trade was reported indicated that the ...demand will be such fair to good progress the past ...week, with the Missouri report ...of a crop as much as ninety days behind normal ...in parts of the State. In Iowa much of the ...crop is far enough ahead and southwestern corn... ...belt is in a backing condition, while elsewhere ...the crop is in good progress, and in western ...sections of the corn belt rainfall continues ...to have its plantings. Cash demand was ...slightly under early, but the offer... ...ings checked by cash interests and local ...and with cash bushel strong cash bid... ...ding about ½@⅝c a fraction of the top, ...with September and cold December ...futures.

...The visible was largely responsible for ...the rise in corn, and there was some buying ...of 500,000 to 600,000 bushels having ...been for export at the seaboard. The North... ...west complains on the advance and it showed ...some ...was on in best, with buying mainly ...by local accumulation of stocks here ...with the limited new investment buying ...indicating tendency of values of late have ...been influenced by bidders. Hogs were ...to the lower and Liverpool off 3d to 1s ...closing at only 69s.12½ pounds. Closing ...over the board, with net bonds of 10@15c. ...Oats and bullish were offered more freely ...at lower about 1½@2½c and the latter 20c ...Cash trade was slow and the market weak ...to mixed bullish, 32 to 39 pounds and over, ...at 5.0½c, and heavy pickled pirates were ...at base.

RANGE OF PRICES

	Open	High	Low	Close
.....	1.37¾	1.38	1.37	1.38
.....	1.41	1.41¾	1.40¾	1.41¾
.....	1.43¾	1.44¾	1.43	1.44¾
.....	1.03¾	1.08	1.04¾	1.06¾
.....	1.07¾	1.09¾	1.07¾	1.09¾
.....	1.11	1.12¾	1.10¾	1.11¾
.....	.43¾	.44¾	.43¾	.44¾
.....	.46¾	.47¾	.46¾	.47¾

WINNIPEG WHEAT

.....	1.43¾	1.44¾	1.43¼	1.44¾
.....	1.40½	1.41¾	1.40	1.41¾

CASH GRAIN

...No. 2 red, 1.36¾@1.37½; No. 3 red, ...1.34@1.35; No. 1 hard winter, 1.37¼@1.37¾; ...No. 2 hard winter, 1.36¾@1.37½; No. 3 hard ...winter, 1.34@1.35½; No. 4 hard winter, 1.34¾. ...No. 2 mixed, 1.04½; No. 4 mixed, 1.01; ...No. 2 yellow, 1.07½@1.08; No. 3 yellow, ...1.05¼@1.06¾; No. 4 yellow, 1.04@1.04½; ...No. 2 white, 1.08@1.08½; No. 3 white, ...1.06½@1.07½; No. 4 white, 1.05¼; sample grade, 97¾.

NEW YORK GRAIN

...NEW YORK, Aug. 3. (AP)—Wheat: Spot, ir... ...regular; No. 1 dark northern spring o.t.f. New ...York, 1.45¾; No. 1 red winter, 1.45¾; No. 2 hard winter ...f.o.b. New York, late and rail, 1.39¾; No. 2 ...hard winter, late and rail, nominal; No. 1 ...hard winter, late and rail, to arrive, 1.43¾; No. 2 ...hard winter, nominal; No. 3 yellow o.t.f. track ...New York, late and rail, 1.31¼; No. 3 yellow, ...late and rail, 1.29¾.

PRODUCE MARKET

(By U. S. Bureau of Markets)

...Trading on the produce exchange was slow with liberal to ...heavy receipts and prices were generally steady. ...Offerings of fruits and vegetables were liberal, ...but prices are about steady. ...Offerings of poultry under heavy supplies but ...there was little change in price. Grapes are slightly ...lower with somewhat lighter receipts. Vege... ...tables show about ...Northern, Gravenstein, ...medium to small, 4@4½; large, 5@5½ per pound.

...APRICOTS—All districts. Royals, mostly 3@ ...3½ pound; small, 2½@3c lug; few large varieties, ...well colored, mostly 4@4½ per pound.

...BANANAS—6@6c per pound.

...BEANS—Local, Carlsbad, Kentucky Wonders, ...mostly 5@7; Sieva, 8@10c per pound.

...CABBAGE—Local, mostly 1.50@1.75 per cwt.

...CANTALOUPES—Local, Tip Tops, mostly 75@ ...1.00; poorer, 50@65 crate; Paul Rose, 1.00@ ...1.25; few, 1.50 per crate.

...CELERY—Local, 1.50@1.75 per crate; poorer, ...1.00@1.25 per crate.

...CUCUMBERS—Local, mostly 25@35 per lug.

...GRAPEFRUIT—California, best brands, 54s, ...5.50@5.90; 60s, 5.00@5.25; 126s, 3.50@3.75 box.

...GRAPES — Coachella, Imperial, Bakersfield, ...Thompson Seedless, 2@2½, mostly 3½ per pound.

...LEMONS — Local, special brands, 300s-360s, ...7.25@7.50 per box.

...LETTUCE—Northern, 4s and 5s, mostly ordi... ...nary, 2.50@2.75; best mostly 3.00@3.25; few, ...3.50 per crate; dry pack best, 1.75@2.00; few, ...2.25; poorer, 1.25@1.50 crate.

...ONIONS—Local, whites, 70@75 per lug; Span... ...ish, 1.75@2.00 per cwt.

...ORANGES—Southern, Valencias, 126s, 6.50@ ...6.75; 176s, 6.25@6.50; 200s, 5.50@5.75; 216s, ...5.25@5.50; 252s, 4.75@5.25.

...PEACHES—Bakersfield, mothers, clings, 1¼@ ...2 per pound; Freestone varieties, 3@3½ per ...pound.

...PEARS—Northern California, Bartletts, 4@ ...4½; mostly 5½ per pound.

...PEAS—Washington, 7@8 per pound; Central ...California best, 5@7 per pound.

...PLUMS—Bakersfield, Northern, Tragedy, mostly ...2@2½; small, 2@2½; Satsumas, 3@3½ pound; ...Yumas, Santa Rosas, 3@4; few extra large, 5 ...per pound.

...POTATOES—Cariot sales Tuesday: Stockton, ...sacked Long Whites mostly 1.95@2.05; few spe... ...cial brands, 2.25; medium size, 1.75.

...TOMATOES—Local best mostly 50@60; few ...70 per lug; poorer, 15@30 per lug.

...WATERMELONS—Imperial, Klondikes, mostly ...ordinary, 175.00@200.00, poorer, 150.00 per car. ...Central California, Klondikes, best, large, 300.00 ...@315.00; medium size, 250.00@275.00 per car.

COMPLETE NEW YORK STOCK EXCHANGE REPORT

NEW YORK, Aug. 3. (AP)—Following is the complete closing list of today's transactions in stocks on the New York Stock Exchange:

Div. $ per sh.		Sales.	High.	Low.	Last.	Net change.	Closing bid.
5	Abitibi Power & Paper	1,700	100½	99	100½	—1½	100
	Abraham & Straus	200	70¾	70	70	—2½	74
6	Adams Express	100	165	165	165	+1	162
	Advance Rumely	100	13½	13½	13½	— ¼	12½
	Ahumada Land	400	37¾	37¾	37¾		37¾
8a	Air Reduction	300	198	191½	195	.....	192¼
	Ajax Rubber	2,500	9¼	8¾	9	.....	8¾
6	Allied Chemical & Dye	27,000	159¾	156	157	—3½	157
7	Allied Chemical & Dye pfd	100	125¾	125½	125¾	— ¼	123
6	Allis Chalmers Manufacturing	500	108¾	108	108¾	— ¾	108
	Amalgamated Leather	100	13¾	13½	13½	+1¼	13
2	Amerada Corporation	1,100	29½	28	29¾	+1 ¾	30
	American Agricultural Chemical	1,600	12½	12¼	12½	.....	12¾
	American Agricultural Chemical pfd	1,200	41¾	40¾	41¾	— ¼	41¾
2	American Bank Note	1,400	61	57½	60¾	+3½	60
	American Bank Note pfd (n.i.)	20	61	61	61	.....	60¾
	American Beet Sugar	100	19¾	19¾	19¾	.....	18¾
1.80b	American Brake Shoe Foundry new	2,500	43¼	42½	42¾	— ¼	42¾
	American Brown Boveri Electric	300	12¾	12½	12¾	— ¼	12
7	American Brown Boveri pfd (n.i.)	30	56½	56½	56½	.....	57
2	American Can	43,900	89½	89¾	89½	— ¾	89¾
6	American Car & Foundry	2,300	102½	100	102½	+1	102
3	American Chicle	600	58½	56½	57	.....	57
.80	American Cigar Syndicate	1,500	14¾	13¾	14¼	+½	14¼
	American Commercial Alcohol	200	39¼	39	39½	+¾	39
6	American Express	1,200	145	145	145	+2	145
	American & Foreign Power	1,500	21	21	21	— ½	21¾
	American Hide & Leather pfd	200	65	64¾	65	— ¼	65½
2.40	American Home Products	4,300	48¾	47	48¼	+1¼	47¾
10b	American Ice	1,100	122½	121	121	+1½	120
	American Ice 8%	7,800	3½	3½	3½	— ¼	3½
2	American International Corporation	2,200	51½	50¾	50½	— ¼	50¾
	American-La France Fire Engine	1,000	6½	6¼	6¼	— ¼	6¼
	American Linseed	9,500	39½	38	38½	+¾	38½
	American Linseed pfd	4,600	67¾	66	66½	+½	66½
b	American Locomotive	1,500	107	104½	107	+1¼	107¼
2	American Machinery & Foundry	200	34	33	33	—1	32
7	American Machinery & Foundry pfd (n.i.)	30	148	148	148	—1	148
3	American Metal Company	15,700	46¾	46¼	46	+¼	46
7	American Metal pfd	100	111¾	111½	111¾	+¾	111
7	American Piano pfd (n.i.)	10	85	85	85	+1	84
2	American Pipe	700	36½	36	36½	+½	35½
1a	American Power & Light	700	61½	60¾	61½	+½	61½
1	American Radiator	4,800	130½	128¾	129½	—1¾	130
9	American Railway Express	100	101	101	101	.....	98
2a	American Safety Razor	1,600	46¾	45½	46½	—¼	46¾
	American Ship & Commerce	100	4	4	4	.....	4
8	American Shipbuilding (n.i.)	50	95	94	94	.....	91
7	American Smelting & Refining	43,000	170½	169	170	—½	169¾
7	American Smelting pfd	200	120¾	120¾	120¾	—¾	120
4b	American Snuff	800	47	47	47	.....	47
12	American Steel Foundries	200	126¾	126¾	126¾	.....	126
3	American Stove	2,600	55¾	52¾	54½	+1¾	54½
5	American Sugar Refining	800	87½	86¾	87	—¼	86½
7	American Sugar pfd	200	112½	112	112½	+1¾	112
	American Tel. & Tel.	1,100	179¾	178¾	179	+¼	179
5	American Tobacco	1,200	61¾	60¾	61¾	+¾	61¾
5	American Tobacco "B"	100	33	33	33	.....	32
8	American Tel. & Tel.	2,800	168¾	167½	168	—¾	167¾
8	American Tobacco	1,300	144½	142½	144	—¾	144¼
8	American Tobacco "B"	2,500	144¾	141½	144½	—¾	144¼
1.60b	American Water Works & Electric	3,200	98½	93¾	96½	+2½	95½
.50	American Water Works new	2,200	47¾	46¾	47¾	+¾	47¾
	American Woolen	1,300	21	20½	21	.....	21
	American Woolen pfd	200	53	53	53	.....	53
	American Writing Paper	800	19¾	19¾	19¾	.....	19¾
	American Writing Paper pfd Cfs.	100	45	45	45	.....	44½
3	Anaconda Copper	4,600	48¾	48	48¾	+¾	48¾
7	Armour & Co. of Del. pfd	100	98	98	98	.....	98
	Armour & Co. of Illinois "A"	600	9¾	9¾	9¾	.....	9¾
	Armour & Co. of Illinois "B"	700	5½	5½	5½	.....	5½
	Arnold Constable Corporation	200	35¾	35½	35½	—½	35¾
1.50	Associated Dry Goods	2,000	44	43½	44	.....	44
6	Associated Dry Goods 1st pfd	100	104½	104½	104½	.....	104
6.50b	Atchison, Topeka & Santa Fe	34,500	187	183	183½	—3½	184
5	Atchison pfd	100	103½	103½	103½	+½	103
2.50b	Atlantic Coast Line	3,300	201	199½	199½	—1½	199½
	Atlantic Gulf & W. I.	100	38	38	38	.....	38
10	Atlantic Refining	8,800	121½	118	118½	—2½	118
6	Atlas Powder pfd (n.i.)	200	107	107	107	+¾	106½
	Austin Nichols & Co.	300	7	7	7	.....	6¾
	Austin Nichols pfd	300	37	37	37	.....	36½
7	Baldwin Locomotive	39,300	147¾	144½	145½	—1½	145¾
6	Baltimore & Ohio	86,300	121¾	118	120½	—1¼	120
4	Baltimore & Ohio pfd	600	79	78½	79	+½	78½
2.50	Bamberger & Co. pfd	100	107¾	107¾	107¾	.....	107¾
5	Bangor & Aroostook	1,200	97	96	96	—1	96
	Bangor & Aroostook 5%	200	3½	3½	3½	+ ¼	.....
7	Bangor & Aroostook pfd (n.i.)	10	114	114	114	.....	113
	Barnet Leather	100	53½	53½	53½	.....	53¼
2.50	Barnsdall Corporation "A"	2,300	24¾	23¾	24¾	.....	24
	Bayuk Cigar	100	87	87	87	.....	86¾
2b	Beech-Nut Packing	300	18	15¾	15¾	.....	15½
2	Belding Hemingway	600	22½	21¾	22½	+¾	22½
	Best & Co.	100	49¾	49¾	49¾	.....	49¾
	Bethlehem Steel	96,200	54¾	53	53¾	+¾	53¾
7	Bethlehem Steel 7% pfd	200	113	113	113	+½	112½
4	Bon Ami	300	57	56¾	57	+1	56¾
	Booth Fisheries	700	7¾	7	7¼	.....	7
	Booth Fisheries 1st pfd	400	49½	48	48½	.....	48
	Botany Cons. Mills "A"	600	27½	26¾	27	.....	27
3	Briggs Manufacturing Company	600	27½	27½	27½	.....	27¾
	British Empire Steel	100	17	16¾	16¾	.....	16¾
6	Brooklyn Edison	900	172	169¾	172	+3	172
4	Brooklyn-Manhattan Transit	4,300	54¾	53	54	+¾	54
4	Brooklyn-Manhattan Transit pfd	200	85¾	85½	85¾	.....	85½
3	Brooklyn Union Gas	6,500	131¾	129¾	130¾	+¾	130½
2	Brown Shoe	600	41	40½	41	.....	39½
3	Brunswick Balke Coll.	300	30	29¾	30	.....	29¾
	Brunswick Terminal & Railway	200	19¾	19¾	19¾	.....	19½
3	Buffalo, Rochester & Pittsburgh (n.i.)	30	90	90	90	.....	87½
7	Burns Bros. pfd	100	82	82	82	+1½	81
4b	Burroughs Adding Machine	1,300	58	57	57	+½	57½
	Bush Terminal	300	30½	30½	30½	+½	30½
7	Bush Terminal 7% Deb.	100	102¾	102¾	102¾	.....	102½
7	Bush Terminal Bldgs. 7% pfd (n.i.)	10	117	117	117	+½	114½
3	Butte Copper & Zinc	200	4½	4½	4½	+¼	4½
2a	Butterick Company	600	25¾	25¾	25¾	+¾	25½
	Byers & Co. (A. M.)	11,300	66	60½	64½	.....	64½
4	California Packing	5,100	65½	64	64¾	.....	64½
2	California Petroleum	1,800	23¾	23½	23½	.....	23½
1	California & Arizona Mining	1,500	20¾	20½	20½	.....	20½
	Calumet & Hecla Con. Copper	100	13¾	13¾	13¾	.....	13¾
3	Canada Dry Ginger Ale	12,500	32½	30¾	32½	+1¾	32½
10	Canadian Pacific	4,400	151½	149	150½	+2¾	150½
7	Carbon Cities Gas & Ohio (n.i.)	100	98½	98½	98½	+½	98½
2	Case Threshing Machine	1,800	200	200	200	.....	200
1	Central Alloy Steel	2,500	31	29¾	29¾	—1¼	29¾
	Central Leather	100	14¾	14¾	14¾	—¼	14¾
	Central Leather pfd	900	79¾	79½	79½	.....	79¾
12b	Central Railroad of New Jersey	100	325	325	325	.....	327
	Century Ribbon Mills	200	11½	11½	11½	.....	11½
2b	Certain-teed Products	2,500	62	60¾	61¾	.....	61¾
4	Certain-teed Products pfd	2,200	91¾	91	91¾	.....	91
	Chandler Cleveland Motor	300	19	19	19	.....	19
2.50	Chandler Cleveland Motor pfd	100	100½	100½	100½	.....	100
10	Chesapeake & Ohio	14,000	195½	191½	194½	+2½	194½
	Chesapeake Corporation	4,400	71¼	70	70¾	.....	70¾
	Chicago & Alton	100	6½	6½	6½	.....	6½
	Chicago & Alton pfd	800	15¾	14¾	15¾	— ¾	14¾
	Chicago & Eastern Illinois Railway	200	98	97½	97½	.....	98
	Chicago & Eastern Illinois pfd	2,700	79	78	78	—1	78½
	Chicago Great Western	3,100	17¾	16¾	17½	.....	17¾
	Chicago Great Western pfd	4,900	28¾	28¼	28¾	.....	27
	Chicago, Milwaukee & St. Paul	100	10	10	10	.....	10
	Chicago, Milwaukee & St. Paul Cfs.	100	10	10	10	.....	10
	Chicago, Milwaukee & St. Paul pfd	6,400	31¾	30¾	31	.....	30¾
	Chicago, Milwaukee & St. Paul pfd Cfs.	1,500	30¾	29¾	30	.....	30
	Chicago & Northwestern	16,500	56¾	55¾	56¾	.....	56¾
	Chicago Pneumatic Tool	100	139	139	139	—3	139
	Chicago, Rock Island & Pacific	11,100	113½	111½	113¾	+1¾	112½
	Chicago, Rock Island & Pacific 6s pfd	100	100½	100½	100½	+ ½	100½
	Chicago, Rock Island & Pacific 7s pfd	200	108¾	108¾	108¾	+ ¾	107¾
	Chicago Yellow Cab	100	39	39	39	+ ½	39
2.40g	Childs Company	700	31	31	31	+ ½	30½
2.50	Chile Copper	2,900	38	37¾	38	+ ¼	38¼
1.20	Christie Brown & Co.	1,600	62½	60½	62½	+ ¾	61
	Chrysler Corporation	52,500	54½	52½	54½	+ ¾	54½
	Chrysler Corporation pfd "A"	1,000	113	113½	113½	— ½	112½
	City Stores "B"	6,500	31¾	31	31¼	— ¼	31
5	Clark Peabody	300	98½	96½	98½	+ ¾	99
7	Clark Peabody pfd	100	119½	119½	119½	+ ¾	117½
10	Coca Cola	1,400	137½	136¾	137¾	+ ¾	137
4	Collins & Aikman	2,400	100½	100½	100	.....	100
8.50	Collins & Aikman pfd	100	105½	105½	105½	.....	105½
	Colorado Fuel & Iron	12,700	87¾	85	85¾	—1¾	85½
4	Columbia Gas & Electric	3,500	86½	84	84¾	—1½	84½
4	Columbia Gas & Electric pfd "A" new	400	107½	106½	106½	—1½	106¾
4	Columbia Carbon	100	74	74	74	—1½	73
4	Commercial Credit	400	19¾	19¾	19¾	—¼	19¾
6.50	Commercial Credit 6½% pfd (n.i.)	30	75	75	75	—1	75
1.75	Commercial Credit 7% pfd (n.i.)	10	20¼	20¼	20¼	— ¾	20¼
1	Commercial Credit 7% "B" pfd (n.i.)	10	21	21	21	— ¾	20¾
1	Commercial Solvents "B"	2,400	36¾	36¾	36¾	—¼	36¾
2b	Commonwealth Power	15,200	54¾	53¾	54¾	+¾	54¾
2	Conde Nast Pub.	100	40¾	40¾	40¾	+ ¾	40¾
	Congoleum-Nairn	121,600	25½	24½	25½	+1½	25
4	Congress Cigar	1,500	65¾	64¾	65	— ¾	65
7	Consolidated Cigar	2,000	83¾	82	82¾	+ ¾	83
	Consolidated Distributors	100	¾	¾	¾	.....	¾
3	Consolidated Gas	28,000	111½	109	110½	—1½	110½
4	Consolidated Gas $5 pfd	1,500	98½	98	98	— ½	98
4	Consolidated Railroads of Cuba pfd	200	57	57	57	— ½	56
	Consolidated Textile	5,400	6	5¾	5¾	— ¼	5¾
4	Continental Baking "A"	200	43	42¾	42¾	— ¼	42¾
	Continental Baking "B"	7,200	5¼	5	5¼	.....	5
5	Continental Baking pfd	800	88	88	88	— ½	88
3	Continental Can	2,500	76¾	75½	76¾	+ ¾	76¾
3	Continental Insurance	1,400	102	100	100	.....	100
2	Continental Motors	2,600	11½	11	11	.....	11
2.50	Coty, Inc.	2,900	55½	54¾	55¼	+ ¼	55¼
2b	Corn Products	2,500	92¾	92	92	—¼	91
3	Coty, Inc.	2,800	94¾	91	93¾	— ¾	93
6	Crucible Steel	300	108½	108	108	+1	.....
7	Crucible Steel pfd	1,400	97¾	97	97	.....	97½
	Cuba Cane Sugar	1,800	23½	21¼	23½	+1½	23½
3	Cuba Company, The	600	48¾	48	48¾	— ¾	48¾
4	Cudahy Packing	30	111	111	111	+1	111
6	Cushman's Sons $7 pfd (n.i.)	400	44½	44	44½	+1½	43
	Davison Chemical	1,100	31	30¾	31	— ¼	31
5	Delaware & Hudson	1,400	213½	211¾	212½	—½	212¼
7b	Delaware, Lackawanna & Western	500	164½	164	164	—1½	162
	Denver, Rio Grande & Western pfd	100	38½	38½	38½	+ ½	38
3	Detroit Edison	100	140	140	140	+ ½	140
2.40	Devoe & Raynolds "A"	100	37¾	37¾	37¾	— ¼	37½
7	Devoe & Raynolds pfd (n.i.)	30	110	109½	110	+2	107½
3	Diamond Match (n.i.)	100	138¾	132	134½	—2	133
	Dodge Bros. "A"	5,700	17¾	17½	17¾	.....	17½
7	Dodge Bros. pfd	2,500	67¾	67½	67½	.....	67½
	Dome Mines	200	7¾	7¼	7¼	— ½	7½
4	Dunhill Int'l	600	50	49	50	— ¼	49¾
9.50b	Du Pont de Nemours	18,000	200	200	201	—4½	200½
6b	Eastman Kodak	2,500	171½	167	170	—3½	169
2	Eaton Axle & Spring	1,500	27½	26½	27½	+ ½	27½
	Edmonton & Bros.	100	12¾	12¾	12¾	+ ½	13¾
6.50b	Electric Auto-Lite	2,000	89¾	88	89¾	—1¾	89½
	Electric Boat	5,700	17¾	16½	17½	— ¼	17¾
	Electric Power & Light	5,300	23	22¾	23	+ ¼	22¾
	Electric Refrigeration	3,600	15½	14½	15	+ ¼	14¾
9b	Electric Storage Battery	1,600	67¾	67½	69¾	+ ¾	68½
8	Endicott-Johnson	500	70¼	69	69	—1½	69½
	Eng. Public Service	1,900	28¾	28	28½	— ¼	28½
7	Equitable Office Building	800	87¾	87¾	87½	— ½	87¾
	Erie Railroad	45,500	64½	62½	64½	.....	64¾
	Erie 1st pfd	35,500	63½	62¾	64*	+ ½	64
	Erie 2nd pfd	1,600	52½	52	52½	+ ¼	52½
2.50	Erie Storm Shovel	2,600	31½	30½	31	.....	30½
4.25b	Eureka Vacuum Cleaner	7,700	74½	71½	74½	+2	74½
3	Fairbanks, Morse & Co.	100	38	38	38	—1½	39
1.40d	Federal Light & Traction	100	41½	41½	41½	— ½	41½
5	Federal Light & Traction pfd (n.i.)	20	88	88	88	+ ½	88½
10	Federal Mining & Smelting	100	160	160	160	+ ½	.....
.80b	Federal Motor Truck	3,200	20¾	19½	20¾	+ ¾	20
4	Fidelity Phenix Fire Insurance	500	143¼	140	140	.....	140
	Fisk Rubber	8,000	17½	16½	17	—½	17
7	Fisk Rubber 1st pfd	100	83	83	83	—1½	83
7	Fisk Rubber 1st pfd Ctf.	300	101	101	101	+3	87
3	Fleischmann Company	15,500	39½	38½	39½	— ¾	39½
4	Fox Film "A"	900	58½	57½	58½	+ ½	58½
4	Freeport-Texas	11,900	74½	73¾	74¾	— ¼	74½
3.50	Gabriel Snubber "A"	6,500	33¼	32½	32½	—1½	32½
	Gardner Motor	600	10	9¾	10	+ ¼	9¾
3	General American Tank	1,600	55½	54	55½	+ ½	55¾
	General Asphalt	2,500	72	71½	72	—1	72
6	General Asphalt pfd	100	112	112	112	—1	113
4	General Cigar	900	68½	67½	67½	—1¼	67½
3a	General Electric	22,400	125½	125¾	128½	—2	127¾
.60	General Electric sp.	4,500	11½	11½	11½	+ ¼	11¾
1.50	General

NEW YORK CURB STOCKS

NEW YORK, Aug. 3. (AP)—Prices tumbled 3 to 6 points at the opening of the curb market today as a result of uneasiness created by President Coolidge's sensational announcement yesterday, but strong support was forthcoming later in the day, and many of the early losses were eliminated, or substantially reduced. The list, as a whole, was highly irregular in tone at the close, net gains being just about balanced by losses.

Recent strong favorites which were seriously depressed in the early trading bounced upward again when pools hurried forward with buying support. Johns Manville was heavily traded in, and an early loss of nearly 4 points was turned into a gain of 4. Imperial Oil (coupon) was again brought into prominence, gaining 2 points to a new peak price of 50 1-2.

Oil shares generally held up well in the face fo the recent cut in Pennsylvania crude prices, much of the buying being attributed to short covering. Nearly 50,000 shares of Standard Oil (Indiana) changed hands between 71 and 73 3-8, and the price at the close showed a net gain of 1 3-4 points. Tidal Osage and Vacuum also displayed a strong trend, but Carib Syndicate was weak.

Public utility stocks inclined to heaviness, American Gas and Electric being particularly soft. American Superpower preferred moved against the general trend, touching par for a new 1927 record.

New peaks also were established by several socialties, including Bunker Hill Sulphur, United States Freight and Deere & Co. The last-named, however, developed weakness late in the day and dropped to 174, a net loss of 3 points.

Truscon Steel sagged to a new low for the year and losses of 2 to 3 points or more were sustained by Union and United Tobacco, Pratt and Lamb, Pittsburgh and Lake Erie, Grand Stores, General Ice Cream, Commercial Solvents (when issued,) Celanese, Celluloid Corporation and Celotex.

The closing prices in certified sales were as the ask, and bids low and close when same as the high.

Stocks—

	(Sales in Hundreds)	High	Low	Close
Acro Supply B	7½	9	9	9¼
Alabama, Gt. So. Ry.	1	139½	....	....
Ala. Gt. So. Ry. pfd. A	10	135½	....	....
Alumin Co. Am. pfd.	2	90	....	....
Am. Arch.	4	70	70¼	70
Am. Brown Boy. Ves. vtc.	7	30	....	....
Am. Chain Cl.	1	63	....	....
Am. Cigar A.S	23	119½	....	....
Am. Cont. Oilfields	12	85¾	85¾	85¾
Am. Cons. pfd. A.S	10	91	....	....
Am. Gas & El.	17	94½	94½	94½
Am. How. S. S.	1	19½	....	....
Am. Light & Trac. A.S.	22	185	....	....
Am. Maracaibo	3	20	....	....
Am. Pw. & Lt. pfd. A.S.	230	103½	103½	103½
Am. Reyon	23	15½	14¾	15
Am. Reyon pfd. A.S.	2	100	....	....
Am. Republics Cor.	4	33½	33½	33½
Am. Solv. & Ch. pfd.	2	15¾	....	....
Am. Superpower A	6	60¾	59¾	60
Am. Superpower B	1	59¾	....	....
Am. Superpower 1st pfd.	7	100	....	....
Am. Superpower 1st pfd.	1	99	....	....
Am. Thread pfd.	5	3¾	3 5-16	3¾
Amalg Leaf Cham. Rltys.	1	49	....	....
Amer. Gas & El.	14	72½	72	72½
Amer. Gas & Wilcox	13	124½	124½	124½
Amer. Superpower	1	99	....	....
Amer. Tobacco	10	135	135	135½
Appalachian Elec. Pow.	1	97	....	....
Arkansas Natural Gas A	1	44	....	....
Asso. Gas & El.	14	74½	74	74½
Asso. Gas & El. A	1	74	....	....
Asso. Rayon A	11	7¾	6¾	....
Asso. Tel. Util.	1	20	....	....
Atl. Gulf & W. I.	1	20	....	....
Atlantic Fruit	1	1¾	....	....
Atlantic Tel. Corp.	1	20	....	....
Atlas Plywood	1	20	....	....
Atlas Tack	1	20	....	....
Auburn Auto	1	20	....	....
Aviation Corp.	1	20	....	....
Baldwin Locomotive	1	20	....	....
Baltimore & Ohio	1	20	....	....
Bancamerica-Blair	1	20	....	....
Bangor & Aroostook	1	20	....	....
Barnsdall A	1	20	....	....
Bayuk Cigars	1	20	....	....
Beech-Nut Packing	1	20	....	....
Bendix Aviation	1	20	....	....
Bethlehem Steel	1	20	....	....
Borden Co.	1	20	....	....
Borg-Warner	1	20	....	....
Boston & Maine	1	20	....	....
Briggs Manufacturing	1	20	....	....
Brooklyn Edison	1	20	....	....
Brooklyn Union Gas	1	20	....	....
Brown Shoe	1	20	....	....
Bucyrus-Erie	1	20	....	....
Budd (E. G.) Mfg.	1	20	....	....
Budd Wheel	1	20	....	....
Buffalo Niagara Elec.	1	20	....	....
Bulova Watch	1	20	....	....
Burroughs Adding Mach.	1	20	....	....
Byllesby (H. M.) & Co.	1	20	....	....
Calumet & Hecla	1	20	....	....
Canada Dry Ginger Ale	1	20	....	....
Canada Southern	1	20	....	....
Case (J. I.) Threshing Mach.	1	20	....	....
Caterpillar Tractor	1	20	....	....
Celanese of America	1	20	....	....
Celotex	1	20	....	....
Central Aguirre Sugar	1	20	....	....
Central Foundry	1	20	....	....
Central Hudson G. & E.	1	20	....	....
Central States Elec.	1	20	....	....
Certain-teed Products	1	20	....	....
Chain Belt	1	20	....	....
Chesapeake & Ohio	1	20	....	....
Chesapeake Corp.	1	20	....	....
Chicago Corp.	1	20	....	....
Chicago Great Western	1	20	....	....
Chicago Mail Order	1	20	....	....
Chicago Milwaukee St. Paul & Pacific	1	20	....	....
Chicago Pneumatic Tool	1	20	....	....
Chicago Rock Island & Pacific	1	20	....	....
Chicago Yellow Cab	1	20	....	....
Chickasha Cotton Oil	1	20	....	....
Chile Copper	1	20	....	....
Chrysler	1	20	....	....
Cincinnati Gas & Elec.	1	20	....	....
Cities Service	1	20	....	....
Clinchfield Coal	1	20	....	....
Coca-Cola	1	20	....	....
Colgate-Palmolive-Peet	1	20	....	....
Colorado Fuel & Iron	1	20	....	....
Columbia Gas & Elec.	1	20	....	....
Columbian Carbon	1	20	....	....
Commercial Credit	1	20	....	....
Commercial Solvents	1	20	....	....
Commonwealth & Southern	1	20	....	....
Commonwealth Edison	1	20	....	....
Commonwealth Power pfd.	1	20	....	....
Con. Edison	1	20	....	....
Con. Gas of N. Y.	1	20	....	....
Cons. Gas, Elec. Light & Power	1	20	....	....
Cons. Oil Corp.	1	20	....	....
Consolidated Textile	1	20	....	....
Continental Can	1	20	....	....
Continental Oil	1	20	....	....
Continental Oil vtc.	1	20	....	....
Coty, Inc.	1	20	....	....
Crucible Steel	1	20	....	....
Crystal Oil Ref.	1	20	....	....
Cuban Tel.	1	20	....	....
Curtis Pw. & Lt.	1	20	....	....
Curtiss Aero	1	20	....	....
Curtiss-Wright	1	20	....	....
Dayton Pw. & Lt.	1	20	....	....
Deere & Co. A.S	1	20	....	....
Detroit Edison	1	20	....	....
Detroit-Gray	1	20	....	....
Detroit Int. Bridge	1	20	....	....
Detroit Steel Products	1	20	....	....
Dodge Brothers A	1	20	....	....
Dodge Brothers B	1	20	....	....
Dome Mines	1	20	....	....
Dominion Stores	1	20	....	....
Douglas Aircraft	1	20	....	....
Dow Chemical	1	20	....	....
Du Pont de Nemours	1	20	....	....
Duquesne Light 1st pfd.	1	20	....	....
Eastern Rolling Mill	1	20	....	....
Eastman Kodak	1	20	....	....
Eaton Axle & Spring	1	20	....	....
Edison Bros. Stores	1	20	....	....
Electric Auto-Lite	1	20	....	....
Electric Bond & Share	1	20	....	....
Electric Power & Light	1	20	....	....
Electric Refrigeration	1	20	....	....
Electric Shareholding	1	20	....	....
Elec. Pow. & Lt. 2nd pfd. A.S	1	20	....	....
Elec. Pw. & L. 6% pfd. A.S	1	20	....	....
Elec. Pw. & L. 7% pfd. A.S	1	20	....	....
Elec. Wtr. & Ice	1	20	....	....
Elk Horn Coal	1	20	....	....
Elmira Water Light & R. R.	1	20	....	....
Empire Gas & Fuel	1	20	....	....
Empire Gas & Fuel pfd.	1	20	....	....
Engineers Public Service	1	20	....	....
Equity Corp.	1	20	....	....
Erie Railroad	1	20	....	....
Erie Railroad pfd.	1	20	....	....
Eureka Pipe Line	1	20	....	....
Evans Wallace	1	20	....	....
Fajardo Sugar A.S	1	20	....	....
Fajardo Sugar pfd.	1	20	....	....
Fajardo Sugar Co.	1	20	....	....
Fajardo Sugar Co. pfd

BY HOWARD C. KEGLEY

The Associated Oil Company wrote a fitting chapter into the oil history of Southern California yesterday with the completion of its Bryant No. 4 well in the eastern part of the Seal Beach field, with initial production at the rate of 67 barrels a day.

One interesting feature of this well is that it is just 900 feet from the Bryant No. 1 well, which the Shell company drilled four years ago, and which got only fifty barrels a day, but sent 1500 barrels of water, practically the same zone, which the Shell was working in when it released its leases, and quit the field. The new well is down 4613 feet, with eight-inch casing set at 4600 feet, and is producing 24 degrees gravity oil with a pressure of 1000 pounds on the tubing, and 900 pounds on the casing, with the pressure in the eastern part of the field. The well is producing, it is reported, without an oil string.

The new well is northeast of the Bryant fault, and demonstrates the presence of formation of from 25 to 50 feet between Hellman No. 1 and Bryant No. 11 on the other side of the fault.

The Associated brought in one well, the Bryant No. 21 several months ago, only fifty feet from the old Shell company Bryant No. 1, but the Bryant No. 21, was completed in a pay sand 200 feet below the bottom of the old Shell well.

The situation is simply one more illustration of how near an operator can come to production, without getting in. A lateral distance of only fifty feet, was the difference between a costly and unproductive exploring campaign, and the discovery of an immensely rich, and very profitable oil field.

Seller Well

Simultaneously with the completion of the Hellmuth No. 4, the Associated Oil Company has completed Bryant No. 6 in the Belover zone, in that field, with an initial production of 1200 barrels a day. Depth of the well is 4778 feet, with sixinch casing set at 4662 feet.

The Associated should have its Bryant No. 10 well on production some time today. The well was being completed yesterday.

Drilling at Potrero

While no official report on operations at Potrero was forthcoming yesterday, the belief that the Cypress No. 1 well of the Associated Oil Company in that area is to be given an extensive test, ripened into certainty yesterday when a drilling crew went to work in the derrick, and began putting drill pipe into the hole. It was interpreted this activity as pointing toward cleaning out the well preparatory to a production test.

The Cypress No. 1 well, which has already been held to hold the key to the mystery of whether Potrero is a big or small productive, is down 4450 feet on the water string landed at 4400 feet.

Water Station

The Signal Drilling Company has finished a successful water shut-off job in Signal No. 1-A well in the Huntington Beach district, and is drilling ahead in oil sand at about 3150 feet. It was reported in the field yesterday that it has penetrated about forty feet of well saturated oil sand, and is expected to make a better well than the Signal's original Damon No. 1 well, which was the pioneer hole in the area. The new well is located just south of the Yorba Linda district.

Casing Contract

The Petroleum Securities Company is engaged in its new well on the Richfield lease, east of Yorba Linda. It has set a string of surface casing at about 800 feet, according to latest reports. The well is on the Richfield tract which the Doheny interests recently acquired adjoining the Standard holdings of the Standard Oil Company.

New Well

The Richfield Oil Company has begun to drill its No. 14 well on its Signal lease in the Signal Hill district, according to field reports. The well is an offset to Haas No. 6 well, a good deep sand producer completed by the Richfield on the Haas property a year ago.

Contractor Going Deeper

C. J. Magenheimer, who is drilling Signal No. 1 on a 147-acre tract on the north flank of the Venice oil field, may set six-inch casing at 6180 feet, which is the point where the deep sand of the field was recently picked up. Hole is now down 6041 feet, and it is believed that it will be drilled to at least 6200 feet before an attempt is made to complete the well.

Casing which have been current in the belief that the McKeon Drilling Company is putting down the well on a fifty-fifty basis were denied yesterday by Mr. Magenheimer, who said: "My arrangement with the oil company calls for an interest in the production, but not a share in the drilling. I have already put a great deal of cash into the hole, and am not seeking money to do the drilling."

Weekly Report

Weekly operations reported to the Oil and Gas Supervisor R. D. Bush during the week ending July 30, show eighteen new wells drilled, as compared with ten during the previous week. Of the eighteen notices to drill field this week, two were for wells in the Long Beach field, one each in the Brea and Huntington Beach, Torrance, Santa Fe Springs and Signal fields, one in the Piru field, in Ventura county, seven in the fields of Kern county and one in Los Angeles county. The total new wells drilled to 7th, as compared with 1926 to the same date last year.

Notices of water shut-off this week were fifteen, as compared with seven during the previous week. Total to date, 683; total to date last year, 856.

Notices of redrilling jobs this week numbered sixteen, as compared with fifteen during the previous week. Total to date this year, 511; total to date last year, 663.

Abandonments this week numbered two, as compared with two during the preceding week. Total to date this year, 329; total to same date last year, 325.

BLONDE ANCESTRY

Query: All my ancestors were blonde. Can you come from prehistoric stock.—[The Pathfinder.

PEOPLE SHIFT TO URBAN LIFE

More Than Half of Nation Now Lives in Cities

Economic Reasons Given for Most Desertions

Jardine Urges Farmer to Remain Where He Is

WASHINGTON, Aug. 3. (Exclusive) A little less than fifty years ago, or in 1880, more than 71 per cent of the population of the United States was rural and this was primarily an agricultural nation. In 1920 more than 51 per cent of the American people lived in cities and towns of more than 2500 population and the country had become primarily urban.

Since this last census was made not only has the percentage of rural population decreased, but the number of people actual living on farms has dropped from 32,000,000 in 1910 to fewer than 26,000,000 in 1927. Last year the farm population decreased 649,000, the greatest loss in any year since 1920.

Why farmers leave the farm is told in a recent representative survey made by the Department of Agriculture and referred to by Secretary Jardine in an address to the Country Life Conference. More than one-third, or 37.8 per cent, of the farmers who moved to town between 1917 and 1926 did so for economic reasons; 25.2 per cent were actuated by old age and physical disabilities, while 10.9 per cent made the change in order to give their children better educational opportunities.

FEW GET RICH

Only 2.5 per cent of the farmers reported that they had left their farms because they had acquired a competency, so it does not appear that the agricultural industry is so prosperous as to attract anyone who has a good-paying job in any other line. A few farmers—1.8 per cent of those included in the survey—moved into town in order to turn their farms over to their sons. It would be interesting to know how many farmer boys have run off to the cities and left the old folks flat down on the old homestead, but this statistical study does not go into that phase of the constant migration from rural regions to urban centers.

The survey shows that 84 per cent of the farmers who joined in this migration owned their farms at the time the change was made. Probably most of the farms were mortgaged, but the majority of them were farms of more than 100 acres. The families included in the survey had lived from one to more than forty years on the farms from which they moved, and those who were classed as owners had been in actual possession of farms from a year to more than half a century. More than half of these farmers were under fifty years of age.

Secretary Jardine inclines to the view that the farmer who has prospered should remain where he has found his prosperity.

"By remaining on the farm," he says, "the fairly well-to-do man could do much to raise the standard of living in his community. In moving to the city he enters an entirely new environment with a good chance of being a misfit in the new surroundings."

To illustrate his point the Secretary tells the story of two Kansas farms. On one of 160 acres a family has lived for thirty years. The head of the family has retired, but he continues to live there, with his sons in charge of the farm's actual operation. The farm home has a small but good library, a fireplace, a radio and a piano. Shrubs and trees shade and beautify the place. The house, pumphouse and barn are equipped with electricity. There is running water in the house, and the farmer has even laid out a nine-hole golf course on a hilly section of his land. All that this farmer and his family have was made from the land, and that wealth has been invested right at home. The family is benefited and the entire community is benefited.

TENANT LESS SUCCESSFUL

The other farm is directly across the road. Its soil is equally rich and productive. Ten years ago the owner felt that he had enough money to move to town, so he did so, and placed a tenant in charge of the farm. Today even the foundations of the farmhouse are rotting, and the place, while still producing bountifully, is anything but attractive. All the income seeps to the city. A decade ago this farm offered better living conditions than it does now.

"As I see it," says Secretary Jardine, "if we are to develop a fuller and richer rural life, if we are to make farm life and the farm home sufficiently attractive to keep the best farmers in rural communities, we must pay more attention to the technical principles of rural consumption. That is to say, we must assist the rural communities to achieve the highest possible standard of living on their income. It will be a distinct advantage to every individual and to the American nation as a whole to achieve efficiency in rural consumption."

HOW TO KEEP THEM THERE

A few years ago there was a popular song with a recurring line "How are you going to keep him down on the farm, once he has seen Broadway?"

Secretary Jardine believes that one way of doing it is to supplement the natural attractions and advantages of rural life with modern conveniences in the farm home. And, he says, that sort of thing is being brought about, slowly, perhaps, but surely. For instance, 38.7 per cent of all farms in the United States now have telephones, and in some States the percentage runs surprisingly high—86 per cent in Iowa; 62 per cent in Ohio; 66 per cent in Indiana; 78 per cent in Illinois; 59 per cent in Wisconsin; 62 per cent in Minnesota and in Missouri; 76 per cent in Nebraska; and 78 per cent in Kansas.

Only 10 per cent of all farms report water piped into the farm house. In New England the percentage is 48; in New York, New Jersey, and Pennsylvania it is almost 25; in Washington it is 29; in Oregon 26; and in California, 56.

Seven per cent of all farms in the United States have gas or electric light. The high spots are Utah with 43 per cent, Massachusetts with 28, and California, 26.

"We are not going to have better homes or a more wholesome rural life so long as leaders place all emphasis on the city and are willing to assist rural life only if the country will adopt what has been worked out for the city," says the head of the Department of Agriculture. "If we get leadership in these phases of rural life, it will not be difficult to design farm houses as beautiful, as well adapted to our landscapes and needs, as the better farms of Germany, of France, of Denmark, of England, are to the landscapes and the needs of those countries."

SHIPPING and Los Angeles Harbor NEWS

ALIEN PURCHASE OF SHIP HALTED

Shipping Board Blocks Sale of Union Oil Tanker

Rule on Registry Transfer Ties Up Negotiations

Agreement for Replacement Required of Company

Sale of the Union Oil tank steamer Coalinga, of American registry, to the Ditta L. P. Vapori of Genoa, and her subsequent transfer to Italian registry was blocked yesterday by the United States Shipping Board unless the Union Oil Company agrees to build another tanker in an American yard to replace her, the new vessel to be of 12,000 deadweight tons or over.

Albert O. Pegg, marine superintendent of the Union Oil Company, said yesterday that his company desires to sell the vessel without governmental restrictions and that insistence of the Shipping Board upon the replacement provision would cancel the negotiations, otherwise complete.

The Coalinga is one of the oldest tankers in regular service under the American flag, being built as the British steamer Pectan at West Hartlepool, England, in 1902. She was regarded by her British owners as being too large and unwieldy for petroleum transport and was therefore sold to the Union Oil Company.

Her design, however, was so well adapted to American oil-transport needs that practically all modern Pacific Coast tankers were designed after the Coalinga's type. She is of 12,000 tons deadweight capacity.

Mr. Pegg, in discussing the Coalinga's sale, indicated that a new construction program was in prospect by the Union Oil Company.

"We expect to build some new vessels as we need them," he said. "But we are not going to build a new tanker because we are selling the Coalinga. We have other ships which better meet our transportation requirements and we want to sell the Coalinga without any restrictions from the Shipping Board."

YACHT RETURNS FROM CRUISE TO ALASKA

Morgan Adams and party returned in his schooner yacht Enchantress yesterday, just two months from the time they sailed north, covering 4000 miles in the interim along the North Pacific coast. The craft headed for Alaska but rains, wind and fog harassed the party so continuously they turned back after visiting Prince Rupert Island. Fishing was poor for countless days, until in desperation they dropped their hooks over the vessel's stern and covered the decks with the finned tribe in a few minutes.

The party gained in size as the yacht proceeded north. Starting from San Pedro with L. R. McFie, D. Surth, J. D. Dougall, Maj. Hutton, L. R. Winston and Nelson Taylor and crew, they were joined at Victoria by Dr. and Mrs. Bertnard Smith, Mrs. Nora Niven and Adams's two sons, Morgan, Jr., and James H., Jr. Then at Alert Bay came aboard Mrs. D. D. Fullen, Mrs. W. Parker, Keith Vosburg and Sam Jamieson.

Ill luck followed McFie's shooting of an albatross in Canada, just as it did the fabled Hesperus for an hour later, according to the log, "McFie shot his cookies," the only sea-sickness on the voyage.

Canadian courtesy was the only reward for the long voyage according to Adams, who resolves, however, to do his future cruising around Southern California. "The elements were against us continuously until we rounded Point Concepcion, bound home. The blanket of log lifted, and we were suddenly back in our balmy clime."

The craft will overhaul two weeks at the Los Angeles shipyards preparatory to week-end cruises the rest of the summer. Adams and his guests are "back to work."

Power lines of the Southern California Edison Company, which have been broken three times recently by ships passing through Cerritos Channel under the lines, will be raised to a height of 200 feet, it was announced yesterday. That will require two to three months, due to big steel towers required, and in the meantime any craft with masts reaching more than 140 feet skyward are asked to notify the plant before traversing the channel.

A motion-picture windjammer, the schooner Thomas P. Emigh and the naval tanker Neches wrought havoc with the lines. When the latter struck, all power facilities of the company south of Fresno were shut down for forty minutes, entailing a damage to the plant of $100,000 in addition to inconvenience to industrial plants throughout Southern California.

Holland-America Lines have ordered a Glasgow firm to construct another motorship for its Pacific-European service, it was announced yesterday by C. J. Lehman, local manager for the line's joint service with the Royal Mail Steam Packet. The vessel will have a carrying capacity of 11,000 tons of freight, including generous refrigeration space for perishables, and will have accommodations for fifty passengers. She will make fourteen knots. The joint service, which four years ago had four ships on the run, now boasts sixteen. The Dinteldyk of the same line, in from Swansea yesterday, dropped 11,000 bunches of Panama bananas and 600 tons of European freight. She came from the Canal in nine and one-half days, making an average of 12.6 knots hourly. Capt. A Filippo, formerly on the Noorderdyk, is in command.

• • •

The Harbor Commission advanced several construction projects each entailing several thousands of dollars at yesterday's meeting. Lynch Construction Company was awarded a $30,000 job extending Nelson Steamship Company's wharf at Berth No. 160. Plans were approved and bids called for a steel frame shed at Berths 228 D and E; a permit was granted for a $35,000 compress shed in the outer harbor, and Union Oil Company's application received for a 150-foot extension of Berth 150.

• • •

Panama-Pacific's liner Finland, due Saturday morning from New York, will not arrive at Los Angeles until Sunday night, because of condenser trouble, officials reported yesterday. She has 338 passengers. There will be no change on her eastbound sailing from Los Angeles the 15th inst., it was announced.

• • •

Mrs. Clara Ford, who sailed from Los Angeles for London July 22 on the Swedish motorship Annie Johnson, was taken off the ship at the Panama Canal the 3rd inst., suffering from nervous disorders, according to a cable yesterday from Julian Haas. She is to be returned to Los Angeles on the first northbound ship. Meager identification of Mrs. Ford was available at the harbor, except that she is 56 years of age, British-born, but naturalized as an American, and now a resident of Los Angeles.

• • •

Trans-Pacific liners of the Dollar Steamship Company have advanced their arrival hour to noon every other Sunday instead of at 3 p.m., according to George Neil, district passenger agent. No change will be made in the Dollar round-the-world liners.

• • •

The new turbo-electric steamer California, to be launched at Newport News in October, will leave New York on her maiden voyage to California January 28, next, according to L. E. Archer, coast manager for the Panama-Pacific Line. She will be 600 feet long, will displace 21,000 tons and carry 362 first-cabin and 368 tourist cabin passengers. The vessel will be the first to make serious bid for California fruits and refrigerated cargo.

• • •

Adrian Hartogh, Consul for Holland at Los Angees, will be a passenger aboard the Dutch motorship Dinteldyk, leaving here today for Vancouver. He is accompanied by Mrs. Hartogh.

• • •

Installation of improved direction finders has just been completed on the tankers Levant Arrow, Taches, Yankee Arrow and the Shabonee by the local staff of the Radio Corporation of America. All except four tankers of the Standard Transportation Company's fleet of thirty-five have been equipped with the new devices.

• • •

Silt has made battleship anchorage in the outer harbor too shallow by inches, and the San Pedro Chamber of Commerce has requested the harbor department to dredge the berths, due to lack of government funds. War Department consent is declared available for the city to proceed as was done in removing Weldt rock, and the Harbor Commission has ordered an investigation.

TRANS-PACIFIC MAIL

Following schedule of sailing is provided by the Los Angeles postoffice:

August 5, from San Francisco. Mail for Honolulu, Yokohama, Kobe, Shanghai, Hongkong and Manila.

August 6, from Los Angeles. Mail for Honolulu.

August 7, from San Francisco. Mail for Messaner and Seestaern.

August 7, from San Francisco. Mail for Honolulu, Suva, Brisbane, etc.

August 10, from San Francisco. Mail for Honolulu.

August 10, from San Francisco. Mail for Papeete, Rarotonga, Wellington and Sydney.

August 11, from Seattle. Mail for Yokohama, Kobe, Nagasaki, Shanghai, Hongkong and Manila.

For connection at Seattle, mail must leave Los Angeles the third day prior to date of sailing, not later than 5:30 p.m.

To connect at San Pedro for the Hawaiian Islands every other Saturday, mail leaves Los Angeles at 5:30 p.m. on Saturday.

Note—To connect at San Francisco mail must leave Los Angeles on dispatch made not later than 5:30 p.m. the day prior to date of sailing.

SHIPPING

PASSENGER SCHEDULE

VESSELS ARRIVING

(Hour given below is docking time)

	Berth No.
August 4—	
Harvard, San Diego, 3 p.m.	156
Tala, San Francisco, 10 a.m.	155
Admiral Dewey, Portland via S. F., 9 a.m.	155
Ruth Alexander, Seattle via S. F., 3 p.m.	157
Hollywood, Buenos Aires & way ports, 4 p.m.	178
Avalon, Avalon, 10 a.m.	185
Catalina, Avalon, 6 p.m.	185
August 5—	
City of Los Angeles, Hilo-Honolulu, 8 a.m.	156
H. F. Alexander, Seattle via S.F., 10 a.m.	155
Tala, San Diego, 3 p.m.	155
Lena, Trieste & way ports, 3 a.m.	250 ft
Jane, Portland via S.F., 8 a.m.	155
Avalon, Avalon, 10 a.m.	185
Catalina, Avalon, 6 p.m.	185
London Shipper, Glasgow & Manchester, 6 p.m.	158
August 6—	
Admiral Dewey, San Diego, 7 a.m.	156
Harvard, San Francisco, 4 p.m.	156
Finland, New York via Havana-S. D., 7 a.m.	155
Avalon, Avalon, 10 a.m.	185
Catalina, Avalon, 6 p.m.	185

VESSELS SAILING

August 4—

Pine City, Seattle via S. F., 5 p.m. 160
Newport, Portland via S. F., 5 p.m. 178
Tala, San Diego, 3 p.m. 155
Harvard, San Francisco, 4 p.m. 155
Admiral Dewey, San Diego, 5 p.m. 156
Ruth Alexander, San Diego, 7 a.m. 157
Lena, San Francisco, 5 p.m. 250 ft
Finland, New York via Havana-S. D., 7 a.m. 155
Avalon, Avalon, 5:45 p.m. 185
Catalina, Avalon, 10 a.m. 185

August 5—

H. F. Alexander, Seattle via S.F., 5 p.m. 155
Tala, San Francisco, 4 p.m. 155
Ruth Alexander, San Diego, 11 a.m. 157
Lena, San Francisco, 5 p.m. 250 ft
Jane, Portland via S.F., 5 p.m. 155
Avalon, Avalon, 5:45 p.m. 185
Catalina, Avalon, 10 a.m. 185

VESSELS IN PORT

Midnight, Wednesday, August 3

PASSENGER VESSELS

Catalina, steamer 188
Calawali, steamer 178
Newport, steamer 178
Panama, motorship (Danish) 53
Pine City, steamer 160
Ozama, steamer (Fin.) 300

CARGO VESSELS

Carrizo, motorship 97

AIR MAIL SCHEDULE

Now in effect: Universal postage rate of 10 cents per half ounce anywhere in the United States or Canada applies on all matters sent via Air Mail.

Transcontinental air mail service to and from Southern California is operated in both directions daily, leaving Air Mail Airport (Los Angeles) at 7:25 a.m. Pacific Time and arriving at Bradley Field (New Brunswick, N. J.) at 5 p.m. Eastern Standard Time the second day, thus arrival at the New York City postoffice is one hour later.

Westbound departure from Bradley Field is at 12:15 p.m., Eastern Standard Time, with arrival at Los Angeles at 5:35 p.m. Pacific Time, the second day.

The Los Angeles daily closing for air mail is 6:30 a.m. at Arcade Station and at 5:45 a.m. or a little later at the air mail letter boxes, painted red, white and blue, and located in various parts of the city.

Times for the air mail are restricted to not more than fifty (50) pounds in weight and to not more than eighty-four (84) inches in length and girth combined.

PACIFIC COAST ROUTE

Collections are made at all air mail boxes not later than 9 p.m. and at the Arcade Station postoffice not later than 10:30 p.m.

The route will be operated on the following schedule: Northbound, leave Los Angeles, 12:01 a.m.; arrive at Bakersfield 1:48 a.m.; Fresno, 3:20 a.m.; San Francisco, 5:30 a.m.; Seattle, 2 p.m. Southbound, leave Seattle, 9:45 a.m.; at San Francisco, 12 noon; Fresno, 2 p.m.; Bakersfield, 3:30 p.m. Arrive Los Angeles, 5 p.m.

LOS ANGELES ARRIVALS AND DEPARTURES

ARRIVED, WEDNESDAY, AUGUST 3

Ship—	Time	From	Cargo	Captain	Operator
ANTONIO TRIPCOVITCH, steamer (Italian)	3:30 a.m.	London	General		J. J. Moore & Co.
AGWISUN, tanker	4:00 a.m.	Philadelphia	Ballast	Bixler	Atl., Gulf & W. Ind. S.S. Co.
HUMBOLDT, steamer	4:10 a.m.	San Francisco	Passengers	Baughman	Ls. A. & S. F. Nav. Co.
DISTRICT OF COLUMBIA, tanker	4:15 a.m.	Richmond	Ballast	Smith	Standard Oil Co. of Cal.
TULSAGAS, tanker	5:45 a.m.	Honolulu	Ballast	Wolfring	Associated Oil Co.
JOHN C. KIRKPATRICK, steamer	5:50 a.m.	Everett	Lumber	Halvorsen	Andrew F. Mahony
PALOMAR, barge	6:50 a.m.	San Diego	Ballast	Munroe	Star & Crescent Trans. Co.
DINTELDYK, steamer (Dutch)	6:15 a.m.	Swansea	Passengers	Filippo	Holland Amer. Line
TAMALPAIS, steamer	6:50 a.m.	Eureka	Lumber	Ahlin	Little River Redwood Co.
PACIFIC MARU, steamer (Japanese)	7:40 a.m.	San Francisco	Passengers	Yamashita	Toyo Kisen Kaisha
AVALON, steamer	9:40 a.m.	Avalon	Passengers	Monestier	Wilmington Trans. Co.
HARVARD, steamer	10:20 a.m.	San Francisco	Passengers	Magee	Los Angeles S.S. Co.
SANTA BARBARA, steamer	11:05 a.m.	Eureka	Lumber	Hansen	J. S. Hanify, Inc.
ELIZABETH, steamer	11:25 a.m.	Crescent City	Lumber	Johnson	R. & R. T. Kruse
POINT BONITA, steamer	12:10 p.m.	New Orleans	General	O'Dea	Gulf Pacific Line
RAMAPO, tanker (U.S.S.B.)	2:05 p.m.	Canal Zone	Ballast	Abernathy	United States Navy
NECHES, tanker (U.S.S.B.)	2:20 p.m.	Canal Zone	Ballast	Bowers	United States Navy
ETHAN ALLEN, steamer	2:40 p.m.	Port Arthur	General	Iverson	Amer. Pioneer Line
NEWPORT, steamer	3:10 p.m.	Portland	Passengers	Rustad	McCormick S.S. Co.
CATALINA, steamer	3:40 p.m.	Avalon	Passengers	Morris	Wilmington Trans. Co.
PANAMA, motorship (Pan.)	4:35 p.m.	Antwerp	Passengers	Hiernaux	East Asiatic S.S. Co.
PACIFIC SPRUCE, steamer	4:45 p.m.	Tacoma	General	Delare	Ocean Trans. Co.
JANE CHRISTENSON, steamer	5:40 p.m.	Saramah	General	Martin	Arrow Line
CARRIBO, motorship	6:20 p.m.	Newcastle	General	Connell	Flood Line
MUNRIO, steamer	6:50 p.m.	New York	General	Rustad	Munson McCormick Line
LUBRICO, steamer	8:40 p.m.	Seattle	Ballast	Eib	Standard Oil Co. of Cal.
TRINIDAD, steamer	10:00 p.m.	Grays Harbor	Lumber	Andreasen	Hammond Lbr. Co.
CRICKET, steamer	11:00 p.m.	Grays Harbor	Lumber	Wehman	Cricket S.S. Co.

SAILED, WEDNESDAY, AUGUST 3

Ship—	Time	For	Cargo	Captain	Operator
STANDARD, tanker	1:15 a.m.	New York	Oil	Manning	Standard Oil Co. of N. J.
DAISY GRAY, steamer	8:25 a.m.	Seattle	General	Bachman	McCormick S.S. Co.
OLYMPIC, tanker	8:45 a.m.	Seattle	Oil	Anderson	Olympic S.S. Co.
CATALINA, steamer	10:35 a.m.	Avalon	Passengers	Morris	Wilmington Trans. Co.
ALVARADO, steamer	11:55 a.m.	Coquina River	Ballast	Rosenblath	Moore Mill & Lbr. Co.
POINT LOMA, steamer	12:05 a.m.	Grays Harbor	Ballast	Benson	Hartwood Lbr. Co.
DISTRICT OF COLUMBIA, tanker	2:00 p.m.	Richmond	Oil	Smith	Standard Oil Co. of Cal.
HARVARD, steamer	3:30 p.m.	San Diego	Passengers	Magee	Los Angeles S.S. Line
AVALON, steamer	4:20 p.m.	Avalon	Passengers	Monestier	Wilmington Trans. Co.
ANYO MARU, steamer (Japanese)	5:05 p.m.	Yokohama	Passengers	Kunimoto	Nippon Yusen Kaisha
HUMBOLDT, steamer	6:00 p.m.	San Francisco	Passengers	Baughman	Ls. A. & S. F. Nav. Co.
DINTELDYK, steamer (Dutch)	6:35 p.m.	San Francisco	Passengers	Filippo	Holland Amer. Line
ANTONIO TRIPCOVITCH, steamer (Italian)	5:00 p.m.	Portland	General		J. J. Moore & Co.
MEXICAN, steamer	5:35 p.m.	San Francisco	General		Amer. Hawaiian S.S. Co.
TYNE MARU, steamer (Japanese)	6:55 p.m.	Yokohama	General	Toyo	Kawasaki Kisoseki Line
AWISUN, tanker	4:50 p.m.	Philadelphia	Oil	Bixler	Atl. Gulf & W. Ind. S.S. Co.
TULSAGAS, tanker	6:10 p.m.	Avon	Oil	Wolfring	Associated Oil Co.
CENTRALIA, steamer	10:00 p.m.	Eureka	Ballast	Johnson	Bayside Redwood Co.
MISSOULA, steamer	7:20 p.m.	Grays Harbor	Ballast	Kimball	Hammond Lbr. Co.
OLYMPIC, steamer	10:30 p.m.	Grays Harbor	Ballast	Peterson	R. & R. T. Kruse Co.
SKAGWAY, steamer	11:00 p.m.	Coos Bay	Ballast	Johnson	G. H. Walker, Inc.
ROBERT JOHNSON, steamer	4:40 p.m.	Newport	Ballast	Anderson	Pacific Spruce Corp.
KANAWHA, tanker (U.S.S.)	4:40 p.m.	Puget Sound	Oil	Alexander	United States Navy
JOHN O. KIRKPATRICK, steamer	7:30 p.m.	San Diego	Lumber	Halvorsen	A. F. Mahony

Movements between 9 p.m. and midnight, from operators' advices and radio reports.

DUE TO ARRIVE AND SAIL TODAY

VESSELS DUE TO ARRIVE, THURSDAY, AUGUST 4

Ship—	Berth.	District.	From	Cargo.	Operator.
HARVARD, steamer	156	Wilmington	San Diego	Passengers	Los Angeles S.S. Co.
TALE, steamer	155	Wilmington	San Francisco	Passengers	Los Angeles S.S. Co.
ADMIRAL DEWEY, steamer	156	Wilmington	Portland	Passengers	Pacific S.S. Co.
RUTH ALEXANDER, steamer	157	Wilmington	Seattle	Passengers	Pacific S.S. Co.
HOLLYWOOD, steamer	178	Wilmington	Buenos Aires	Passengers	McCormick S.S. Co.
AVALON, steamer	185	Wilmington	Avalon	Passengers	Wilmington Trans. Co.
CATALINA, steamer	185	Wilmington	Avalon	Passengers	Wilmington Trans. Co.
ELDORADO, steamer	177	Wilmington	San Diego	Passengers	McCormick S.S. Co.
SUDAWSONCO, steamer	188	Wilmington	New Orleans	General	Transmarine Line
INVINCIBLE, steamer	Anc.	Anchorage	Manila	General	American Pioneer Line
DIO, steamer	177	Wilmington	New Orleans	General	Fishbine Guild Trans. Co.
FELIX TAUSSIG, steamer	190	Wilmington	New York	General	Isthmian Line
SABOTAWAN, steamer	178	Wilmington	San Francisco	General	Fishbine Guild Trans. Co.
SILDRA, tanker (Norwegian)	Anc.	Anchorage	Danzig	Ballast	
NORA, tanker	97	Long Beach	Port Arthur	Ballast	W. R. Grace & Co.
SAN SALVADOR, tanker (British)	167	Wilmington	Liverpool	Ballast	Anglo-Mex. Pet. Corp.
DAVID McKELVY, tanker	119	West Basin	New York	Ballast	Tidewater Oil Co.
SALINA, tanker	71	Outer Harbor	Seattle	Ballast	Bunkers, Inc.
LA PURISIMA, tanker	150	Wilmington	Hilo	Ballast	Shell Co.
WILLAPA, steamer	38	Outer Harbor	Willapa	Lumber	Hart-Wood Lumber Co.
PRENTISS, steamer	86	Outer Harbor	Abbigh	Lumber	Andrew F. Mahony
SAN PEDRO, steamer	224	Terminal Island	Seattle	Lumber	Hammond Lumber Co.
RICHFIELD, tanker	L.B.	Long Beach	Oakland	Ballast	Richfield Oil Co.
NEPTUNIAN, steamer	51	Outer Harbor	Port Alberni	General	Canadian Transport Co.

VESSELS DUE TO SAIL, THURSDAY, AUGUST 4

Ship—	Berth.	District.	For	Cargo.	Operator.
PLOW CITY, steamer	160	Wilmington	Seattle	Passengers	Nelson S.S. Co.
NEWPORT, steamer	178	Wilmington	Portland	Passengers	McCormick S.S. Co.
TALE, steamer	155	Wilmington	San Diego	Passengers	Los Angeles S.S. Co.
HARVARD, steamer	155	Wilmington	San Francisco	Passengers	Los Angeles S.S. Co.
ADMIRAL DEWEY, steamer	154	Wilmington	San Diego	Passengers	Pacific S.S. Co.
AVALON, steamer	185	Wilmington	Avalon	Passengers	Wilmington Trans. Co.
CATALINA, steamer	185	Wilmington	Avalon	Passengers	Wilmington Trans. Co.
PACIFIC SPRUCE, steamer	Anc.	Anchorage	New York	General	Ocean Transport Co.
ETHAN ALLEN, steamer	202	Terminal Island	Tokohama	General	American Pioneer Line
LUBRICO, tanker	99	San Pedro	Point Wells	Oil	Standard Oil Co. of Cal.
SABOTAWAN, steamer	177	Wilmington	New Orleans	General	Fishbine Guild Trans. Co.
DAVID McKELVY, tanker	119	West Basin	New York	Oil	Tidewater Oil Co.
SALINA, tanker	71	Outer Harbor	Balboa	Oil	Bunkers, Inc.
PRENTISS, steamer	86	Outer Harbor	San Diego	Lumber	Andrew F. Mahony
POINT BONITA, steamer	220	Terminal Island	San Francisco	General	Gulf Pacific Line
CHILSCO, tanker	119	West Basin	Chanaral	Oil	Standard Oil Co. of Cal.
COBRALES, steamer	196	East Basin	San Francisco	General	Bayside S.S. Co.
ELIZABETH, steamer	226	Terminal Island	Crescent City	Ballast	R. & R. T. Kruse
KATHERINE DONOVAN, steamer	188	East Basin	Grays Harbor	Ballast	Dunsmuir Lumber Co.
NEPTUNIAN, steamer	51	Outer Harbor	New York	General	Canadian Transport Co.

Crichtoff, steamer 236 B
Ethan Allen, steamer 202
Jane Christenson, steamer 157
Munrio, steamer 157
Pacific Mara, steamer (Japanese) Anc.
Point Bonita, steamer 220
Pacific Spruce, steamer L.B.
Shinkoku Maru, str. ship. (Jap.) Anc.
West Condo, steamer 224
Vaterland, auxiliary schooner (German) 54

OIL CARRIERS

Cape Henlopen, tanker 197
Dilsen, tanker 197
Chilolil, tanker 197
Foldenfjord, tanker (Norwegian) 241
Lenart Arrow, tanker 241
Lobelon, tanker 90
Neches, tanker, U.S.S.B. Anc.
Ramapo, tanker, U.S.S. Anc.
Rosario, tanker 241
Stanilson, tanker 197
Talon, tanker 241
Warwick, tanker 197

LUMBER CARRIERS

Alvarado, steamer L.B.
Corrales, steamer 199
Elizabeth, steamer 226
Santa Barbara, steamer 97
Katherine Donovan, steamer 188
Trinidad, steamer 224
Tamalpais, steamer 155
Cricket, steamer 54

LOCATION OF BERTHS

Outer Harbor—26 to 73.
San Pedro—74 to 99.
West Basin—101 to 142.
Wilmington—150 to 190.
East Basin—191 to 225.
Terminal Island—205 to 261.
Long Beach—Not numbered.

COAST AND GEODETIC SURVEY

TIDES, AUGUST, 1927

Los Angeles Harbor

LOW WATER

Day	Time	Height	Time	Height
		Ft.		Ft.
4	1:01 a.m.	2.0	9:23 p.m.	0.4
5	1:37 a.m.	2.0	11:02 p.m.	0.1
6	2:13 a.m.	2.0		
7	0:16 a.m.	1.9	12:17 p.m.	0.0
8	0:54 a.m.	1.8	12:51 p.m.	0.0
9	1:30 a.m.	0.4	13:26 p.m.	0.0
10	2:05 a.m.	0.0	1:37 p.m.	0.0
11	2:39 a.m.	-0.2	1:46 p.m.	0.1
12	3:13 a.m.	-0.3	2:16 p.m.	0.2
13	3:47 a.m.	-0.3	2:47 p.m.	0.3
14	4:23 a.m.	-0.2	3:20 p.m.	0.4
15	4:59 a.m.	-0.1	3:55 p.m.	0.5

HIGH WATER

Day	Time	Height	Time	Height
		Ft.		Ft.
4	6:26 a.m.	5.7	8:09 p.m.	4.5
5	7:05 a.m.	5.1	8:50 p.m.	4.7
6	4:19 a.m.	5.9	4:05 p.m.	4.7
7	6:10 a.m.	5.3	6:06 p.m.	4.8
8	6:46 a.m.	5.2	6:41 p.m.	4.9
9	7:46 a.m.	5.0	8:41 p.m.	4.9
10	8:19 a.m.	4.9	7:23 p.m.	4.9
11	8:53 a.m.	4.8	8:03 p.m.	4.9
12	9:27 a.m.	4.8	8:43 p.m.	4.9
13	9:58 a.m.	4.7	9:23 p.m.	4.9
14	10:34 a.m.	4.9	10:05 p.m.	4.9
15	11:10 a.m.	5.0	10:51 p.m.	4.1

SUN AND MOON

| Day | Sunrise | Sunset | Moonrise | Moonset |
|---|---

WHAT'S DOING today

Southern California Manufacturers' Exhibit, Southwest Bldg., 130 South Broadway. Daily, 9 to 5. All welcome.

Los Angeles Chamber of Commerce board of directors' committee meeting, committee rooms, Chamber of Commerce Building, 12:15 p.m.

Brotherhood Club luncheon meeting Y.M.C.A., 715 South Hope street, 12:15 p.m. George Irving will speak on "How Laymen of the Nation are Witnessing to Individuals."

Mutual Club luncheon meeting, Biltmore, noon.

Proximo Club luncheon meeting, Westlake Park Pavilion, 635 South Alvarado street, noon. Congressman Joe Crail will speak on "Glimpses Around Washington."

Democratic Luncheon Club meeting, Alexandria, noon.

Delta Kappa Epsilon luncheon, University Club, 614 South Hope street, noon.

Delta Chi alumni luncheon, University Club, 614 South Hope street, 12:15 p.m.

Los Angeles W.C.T.U. meeting, First Methodist Church, Eighth and Hope streets, 2 p.m. Mrs. Mary Ruckle will speak on "Scientific Temperance Instruction."

Helen Jean Christie Tent No. 17, Daughters of Union Veterans of Civil War, regular meeting, Patriotic Hall, 1816 South Figueroa street, 8 p.m.

Pilgrimage Play, Pilgrimage Theater, Highland and Cahuenga avenues, 8 p.m.

Symphony Orchestra concert, Hollywood Bowl, Highland and Cahuenga avenues, 8 p.m.

Orchestra concert, Westlake Park, 8 p.m.

Tourist motion pictures, Hollywood Chamber of Commerce, 6820 Sunset Boulevard, 10:45 a.m. "The Making of the Movies."

Southwest Museum exhibit, Highland Park, afternoon.

Los Angeles Museum exhibit, Exposition Park, 10 a.m. to 4:30 p.m.

Free permanent California exhibit, scenic motion pictures, State Exposition Building, Exposition Park, 10 a.m. to 5 p.m.

Illustrated lectures, scenic motion pictures, Chamber of Commerce, 10 a.m. to 4:30 p.m.

Baseball, Wrigley Field, 2:15 p.m. Hollywood vs. Portland.

Motion Pictures

Broadway Palace, Broadway between Sixth and Seventh—"Dance Magic."

Carthay Circle Theater, Wilshire Boulevard—"Seventh Heaven."

Carthay Center—"Seventh Heaven."

Criterion, Grand and Seventh—"The Big Parade."

Grauman's Chinese, Hollywood and Orange—"The King of Kings."

Grauman's Egyptian, 6708 S. Hollywood Boulevard—"Barbed Wire."

Loew's State, Seventh and Broadway—"Running Wild."

Metropolitan, Sixth and Hill—"Metropolis."

Million Dollar, Third and Broadway—"Beau Geste."

Rialto, 812 South Broadway—"Flesh and the Devil."

Tally's, 833 South Broadway—"The Merry Widow."

West Coast Boulevard, Washington and Vermont—"The Love of Sunya."

West Coast Uptown, Tenth and Western—"The Heart of Maryland."

Stage

Belasco, Eleventh and Hill—"The Great Necker."

Biltmore, Fifth and Grand—Dark.

Egan Theater, Pico and Figueroa—"Sun-Up."

El Capitan, Hollywood and Highland—"Laff That Off."

Hollywood Playhouse, 1753 North Vine—"If I Was Rich."

Majestic, Broadway at Ninth—"Her Unborn Child."

Mason, Broadway between First and Second—Dark.

Morosco, 744 South Broadway—"American Born."

Music Box, Hollywood and Gower—"Exposures."

Orange Grove, 730 South Grand—"Scarlet Virgin."

Philharmonic Auditorium, Fifth and Olive—Dark.

Playhouse, 940 South Figueroa—"Abie's Irish Rose."

Wilkes's Vine-street, Vine between Hollywood and Sunset—Dark.

Varieties

Orpheum—Eddie Nelson.

Burbank, Sixth and Main—"When Ladies Play."

Hillstreet, Eighth and Hill—Frank McGlynn."

Pantages, Seventh and Hill—Two Black Crows.

HOW TO TELL A COUNTERFEIT

On receiving a bill, crush it in your hand. The genuine crinkles smoothly, the counterfeit roughly. The counterfeit very often is thicker than the real money because it usually is made of two sheets of paper glued together with silk fibers between. Scrutinize the edges for signs of this gluing.

Look at the serial numbers. If they are out of alignment, the bill is likely to be counterfeit. Serial numbers are blue.

Watch for blurred lines, especially in the seal. If aniline inks are used in printing the seal, it may fade to a greenish color.

When in doubt about a bill, soak it in warm water. If it is blued together it will come apart.

While you are liable to fifteen years' imprisonment and a $5000 fine merely for having a counterfeit in your possession, the Federal government does not invoke this punishment if you are an innocent victim.

If you have a counterfeit bill, hand it to your bank cashier. He is compelled by law to stamp it counterfeit or render it unfit for circulation in your presence.—[Sunset Magazine.

ENGLISH UNIFORMS

Since the disappearance of the brilliant uniforms of Germany, England has become the only country in the world where the splendid uniforms recalling the bygone days of powerful kings remain, and the English are proud of them.

Three-quarters of the sustaining power that keeps an airplane up is represented by suction on the top of the wing, according to airplane engineers.

Lightning causes an average of $450 forest fires a year in this country.

Investigations made in different parts of Europe show that in general the oak, poplar and the conifers are most subject to lightning strokes.

Baffin Land, fifth largest island in the world, is unmapped and unknown in about two-thirds of its 300,000 square miles.

A railway to the top of the famous castle of Lichenstein, Germany, is to be constructed.

BUSINESS BREVITIES.

[Advertising]

The Times Branch office, 621 South Spring street. Advertisements and subscriptions taken. Telephone METropolitan 9700.

THE WEATHER

[Official Report]

LOCAL OFFICE, U. S. WEATHER BUREAU, Los Angeles, Aug. 3.—[Reported by H. B. Hersey, Meteorologist.] At 5 o'clock a.m. the barometer registered 29.93; at 5 p.m., 29.88. Thermometer for the corresponding hours showed 59 deg. and 71 deg. Relative humidity, 5 a.m., 92 per cent; 5 p.m., 45 per cent. Wind, 5 a.m., southeast, velocity 2 miles; 5 p.m., southwest, velocity 8 miles. Temperatures, highest, 77 deg.; lowest, 56 deg. Rainfall for season, trace; normal to date, none; last season to date, trace. Barometer reduced to sea level.

WEATHER CONDITIONS.—Aug. 2: Light to moderate showers have occurred during the past twenty-four hours in Western Tennessee, Arkansas, Missouri, Kansas, Colorado, Nebraska and South Dakota. Moderately cool weather is reported in the Northern Rocky Mountain country and in the Missouri, Ohio and Upper Mississippi valleys, but it is quite warm in Oklahoma, Arkansas and Tennessee and in the Gulf States. In Southern California fair, moderately cool weather prevailed yesterday and last night. It was clear this morning, except near the coast, where fog or clouds were reported at most stations. Fair weather and moderate temperature will continue in this vicinity Thursday, with fog or clouds in the morning.

SUN, MOON AND TIDES.—Los Angeles, Aug. 4: Sun rises 5:56 a.m., sets 6:51 p.m. Moon rises 11:37 a.m., sets 10:37 p.m. Los Angeles Harbor, Aug. 4: High tides, 12:26 a.m. and 2:00 p.m.; low tides, 7:11 a.m. and 9:15 p.m.

LOCAL TEMPERATURES.—Aug. 2: Minimum and maximum temperatures from Southern California points, reported yesterday to the Los Angeles office of the U. S. Weather Bureau, were as follows:

Stations—	Max.	Min.
Imperial	102	74
Los Angeles Harbor	71	58
Mt. Wilson	78	61
Newport Harbor	69	56
Pasadena	85	53
Pomona	77	59
Rancho Santa Fe	92	51
Redlands	92	52
Riverside	94	52
San Bernardino	92	51
Santa Ana	82	58
Santa Barbara	73	58

LOCAL FORECAST

For Los Angeles and vicinity: Fair, with moderate temperatures, Thursday and probably Friday; cloudy or foggy in the morning.

STATE FORECAST

SAN FRANCISCO, Aug. 3.—Weather forecast: San Francisco and vicinity: Fair, with moderate temperature; moderate to fresh westerly winds.

Northern California: Fair, with fog near the coast; moderate temperature; moderately high fire hazard in the interior; moderate northwest winds along the coast.

Sacramento and San Joaquin valleys: Fair; moderate temperature; gentle variable winds.

Santa Clara Valley: Fair, with fog in the morning; moderate temperature; moderate westerly winds.

Southern California: Fair, with fog near the coast; moderate temperature; moderately high fire hazard in the mountains; fresh westerly winds.

ARIZONA FORECAST

PHOENIX (Ariz.) Aug. 2.—Forecast for Arizona: Thursday and Friday generally fair; warmer in south portion Thursday.

COLORADO RIVER

TUMA (Ariz.) Aug. 3.—[Exclusive Dispatch from the U. S. Reclamation Service.] Gauge height Colorado River, 18.1 feet. Discharge, Wednesday, 18,400 cubic feet.

TEMPERATURES

Stations—Conditions, 5 p.m.	Tempera-tures—Max.	Min.	Precipitation.
Abilene—Clear	98	76	0
Boise—Clear	86	58	0
Boston—Clear	74	66	0
Buffalo—Clear	72	56	0
Chicago—Clear	76	58	.44
Cincinnati—Partly cloudy	74	60	0
Des Moines—Clear	76	54	.01
Dodge City—Cloudy	78	76	0
El Paso	92	64	0
Eureka—Clear	60	54	0
Fort Smith—Cloudy	80	62	0
Fresno—Clear	92	64	0
Galveston—Partly cloudy	90	84	0
Havre—Clear	84	58	0
Helena—Partly cloudy	78	48	0
Huron—Partly cloudy	90	52	0
Independence	94	56	0
Kansas City—Cloudy	86	58	0
Knoxville—Partly cloudy	80	74	.10
Lander	77	50	0
Los Angeles—Clear	80	72	.16
Memphis—Cloudy	88	72	0
Modena—Clear	110	74	0
Needles—Clear	104	78	1.20
New Orleans—Partly cloudy	92	76	0
New York—Partly cloudy	78	66	0
North Head—Cloudy	58	52	0
Oklahoma—Cloudy	94	72	0
Phoenix—Cloudy	102	88	0
Pittsburgh—Cloudy	72	58	0
Portland, Or.—Clear	72	54	0
Rapid City—Partly cloudy	72	54	0
Red Bluff—Clear	94	60	0
Roseburg—Clear	90	60	0
Roswell—Cloudy	72	52	0
St. Louis—Clear	78	62	0
St. Paul and Minneapolis—Clear	78	54	0
Sacramento—Clear	86	56	0
Salt Lake City—Clear	92	64	0
San Diego—Clear	82	64	0
San Francisco—Cloudy	64	54	0
San Luis Obispo—Partly cloudy	74	56	0
Santa Fe		64	0
Seattle—Cloudy	68	54	0
Spokane—Clear	84	58	0
Tampa—Clear	92	74	0
Tonopah—Clear	86	64	0
Tucson—Cloudy	85	74	0
Washington—Rain	70	66	.76
Winnemucca—Partly cloudy	90	56	0
Wimbpeg—Clear	74	52	.12
Yuma—Clear	106	78	0

VITAL RECORD

NOTICE OF INTENTION TO MARRY

AUG. 3, 1927

ARNOLD — McCLAIN. Roy Arnold, 41; Leona Nova McClain, 32.

BAGUR—HOVDE. Dewey R. Bagur, 30; Beatrice D. Hovde, 22.

BALTES—LASKO. George N. Baltes, 25; Mary K. Lasko, 26.

BRADLEY—UNDERWOOD. Gordon S. Bradley, 22; Beatrice A. Underwood, 20.

BRAND—MAGOSHON. Louis C. Brand, 24; Vista Magoshon, 19.

BURGESS — MANIS. William C. Burgess, 21; Marjorie M. Manis, 22.

CIANCI — CAPO. Rudolph Cianci, 28; Carmela Capo, 27.

DIETZ—WILLIAMS. Elwood H. Dietz, 23; Dorothy L. Williams, 18.

DOMNICK — FEDERETTI. Robert Domnick, 21; Matilda A. Federetti, 21.

DOOLY — BENEFIEL. Fred Cooper Dooly, 22; Goldie Marie Benefiel, 19.

FOFMA — LUKKES. Symon Fofma, 28; Jennie Lukkes, 21.

GALLAGHER—BOKIEN. William D. Gallagher, 47; Olive H. Bokien, 31.

GOLDSTEIN—KEKEN. Max Goldstein, 35; Frances Rose Keken, 25.

HARRIS—WITZMAN. James T. Harris, 26; Alice N. Witzman, 24.

HERNANDEZ — JASSO. Carmen Hernandez, 24; Maria Jasso, 19.

HILL—ADAMS. Ira C. Hill, 31; Edna M. Adams, 22.

JACKSON—SEEMAN. Robert Jackson, 37; Lillian Seeman, 37.

JELINEK—SOLOMON. Charles Jelinek, 21; Celia Solomon, 21.

JOHNSON — O'MAILIA. Oswald R. Johnson, 24; Alice C. O'Mailia, 25.

JONES—JOHNSON. Alton George Jones, 22; Eva Marie Johnson, 19.

KROEGER — BAILEY. Martin A. Kroeger, Jr., 26; Hazel L. Beiler, 22.

LINGENFELTER—STRICKLAND. Joseph C. Lingenfelter, 36; Mary J. Strickland, 38.

MacBIRD — MORSE. Theodore D. MacBird, 21; Ruth Morse, 19.

MANDEVILLE—BROOKS. Gordon D. Mandeville, 21; Mary B. Brooks, 18.

MANNING—HAMLIN. Benjamin S. Manning, 28; Ruth A. Hamlin, 28.

McCLELLAND—McFARLAND. Lawrence Eldredge McClelland, 26; Ruth Olive McFarland, 24.

MEYERS — CALLAHAN. Walter J. Meyers, 25; Gladys Callahan, 24.

QUESADA — QUIJANO. Engelberto Quesada, 26; Julia Quijano, 26.

REGLI—ELDEMIRE. Albert Regli, 51; Lillian L. Eldemire, 33.

RENTERIA—REYES. Joe Renteria, 22; Consuelo Reyes, 18.

RESSLER — TOMLINSON. Oscar E. Ressler, 36; Fern M. Tomlinson, 33.

SCHAEFER — THOMPSON. Fred Schaefer, 21; Laura Thompson, 19.

SEARS—BLEHM. Joe Nathan Sears, 25; Martha Blehm, 20.

SHAW—WILSON. Fred Shaw, 74; Bride Wilson, 53.

STEWART — DOHERTY. Alton N. Stewart, 21; Elizabeth Doherty, 16.

STITES—FORSYTH. Howard I. Stites, 26; Marian L. Forsyth, 22.

SWANDON — SCHMITT. Edward Swandon, 60; Amalia A. Schmitt, 59.

THOMAS—WOODARD. Leonard Lee Roy Thomas, 22; Lena Eva Woodard, 20.

VAUGHN — HUDGINS. Byrtell L. Vaughn, 27; Willa M. Hudgins, 30.

WIEBEN — GOLDEN. Otto F. Wieben, Jr., 23; Margaret M. Golden, 20.

WILLIAMSON—OPITZ. John F. Williamson, 36; Ethel M. Opitz, 21.

WOODRUFF — HOLM. Elmer D. Woodruff, 34; Charlotte M. Holm, 18.

BIRTHS

Names, sex, place and date of birth.

BACKEN. Mr. and Mrs. Frederick, Boy. St. Vincent's Hospital, July 29.

BARRY. Mr. and Mrs. Marshall, Boy. Methodist Hospital, July 22.

BAXA. Mr. and Mrs. Frank, Daughter. Maternity Cottage, July 29.

BIGGERS. Mr. and Mrs. Hiel, Daughter. Maternity Cottage, July 29.

BIXENSTEIN. Mr. and Mrs. Marion, Daughter. Rico's Maternity Hospital, July 31.

BLOOD. Mr. and Mrs. Harold, Daughter. Methodist Hospital, July 25.

BUFFINGTON. Mr. and Mrs. Ralph, Daughter. Maternity Cottage, July 29.

BURKHART. Mr. and Mrs. Frederick, Boy. Rico's Maternity Hospital, July 31.

DAVIS. Mr. and Mrs. Charles, Daughter. 2914 East Third street, July 26.

DAYLAND. Mr. and Mrs. Russell, Boy. Methodist Hospital, July 24.

DREWS. Mr. and Mrs. William, Daughter. 6613 Third avenue, July 28.

ELLIS. Mr. and Mrs. James, Boy. 4419 South Main street, July 21.

BIRTHS

Names, sex, place and date of birth.

OLDS. Mr. and Mrs. Ernest, Daughter. Methodist Hospital, July 26.

PERRY. Mr. and Mrs. Frank, Daughter. 1322 West Ninety-third street, July 28.

REED. Mr. and Mrs. George, Daughter. Methodist Hospital, July 24.

ROBBINS. Mr. and Mrs. Cecil, Boy. Methodist Hospital, July 23.

ROCK. Mr. and Mrs. Joseph, Boy. Hollywood C. H. M. Hospital, July 30.

DIVORCE SUITS FILED

BOWER. Ida against Owen S.

BROWNELL. Daisy Violet against Frederick M.

CARROLL. Teresa against Lester John.

CHAPMAN. Adele Dorothy against Lester John.

CHARRLIN. Albert L. against Sarah E.

CHURCH. Inez F. against William C.

COOK. Ethel Lavea against Herbert E.

DIDESCH. Hazel I. against Henry T.

DUREE. Gertrude against William S.

HAMMOND. Grace A. against A. S.

HANSEN. Lavina against Edward.

IVEY. Goldie C. against Clarence James.

JENNINGS. Oliver W., Jr., against Bessie Davis.

JONES. Horace R. against Majorie M.

JOURDEN. Margaret May against Loren Emery.

KING. Sophye against Clarence L.

KNAPP. Janie against John T.

LIGGETT. Ruth E. against A. Troy.

LOVE. Harry Montagu against Gertrude Fanny.

MALDONADO. A. J. and Estelle against Bernice D.

MASSIE. Joan P. against Chester F.

MEREDITH. Melba against Charles H.

MOORE. Emily Thomas against Clifford Grinnell.

OHMER. Freda Judith against Ray.

ORGALADO. Jesus against Basilio.

RIELAND. Mary C. against Leo M.

ROSSON. Harold against Nina.

SCHAACK. Arthur M. against Maxine L.

SHELLENBERGER. Mildred Virginia against William Raymond.

STECH. Marie T. against John.

STOUT. Mabie G. against Henry H.

TREVOR. Louise M. against Lyle A.

TUCKER. Bewena Schneider against Forrest.

WATTERS. Iva O. against James L.

WOLFE. Ethel M. against Mariand J.

DIVORCE DECREES GRANTED

BAYNES. Edna May from Nelson G.

BIRD. Ruby from Herbert E.

CRYAN. Abbie from Thomas J.

CURRIE. Ida K. from Carleton K.

DI LORENZO. Domenico from Rosa.

ELLERY. Hilda Laura from William Thomas.

FENNELL. Laura May from Charles Francis.

FISSEL. Hilma from Sherwood.

GAUGHAN. Lucas L. from Anna Lillian.

GILLIS. Reba J. from William J.

GIARGIARI. Claude from Ida.

GOMEZ. Amparo from Roberto.

GOODRICH. Grace from Raymond W.

HADDAWAY. Roland from Mary Margaret Noble.

HALL. Rose Lee from Thomas E.

HANNAH. Mark J. from Audrey S.

HARRIS. Clay from Hildegarde.

HAUN. Edna I. from George W.

HATFIELD. Sarah J. from William R.

HAWKINS. Samuel Carlisle from Lillian M. F.

HEDDEN. Helen F. from Wm. R.

HOBBS. Mary from John Junius.

HOPPE. Bessie from James B.

HORSFORD. Hazel J. from Chester M.

HORSTMANN. Louis A. from Mary Matson.

ISELI. Jessie from Karl P.

JENKINS. Lurli Lyale from Donald L.

JENSEN. Henry A. from Kathleen.

KERNE. Carlton Robert from Helen Gertrude.

KING. Fay S. from Robert Waldon.

MERCIER. Genevieve from Gail.

MIDDLETON. Hazel from Melson V.

MOLAND. Belle from E. C.

MOLINA. Tomasa from Antonio.

MOOSE. Yarvin from Pearl.

NELSON. George C. from Thala.

NOWELL. Mildred Inez from Maurice D.

NUNEZ. Henry D. from Ellison.

OLSON. Olive M. from Richard.

OVERHOLT. Geraldine Cole from Aaron G.

PEFFERS. Katie Violetta Hoff from William S.

PRIMM. Gertrude A. from Erle J.

RICHEY. Cleo from Roger Dick.

RILEY. Stella Marie from Virgil W.

RUBMAN. Charles A. from Fanny U.

SEYMOUR. Ida Belle from Earl.

SHUMAN. Hallie May from Franklin Edward.

SKILLEN. John from Ingeborg.

SMITH. Margaret R. from Frank C.

SNYDER. Onzie from George A.

SORENSEN. Arville J.E. M. from Peter Elias.

TAUBE. Ernest R. from Vivian.

TAVELMAN. Joseph from Frieda.

THOMPSON. Emma from Lloyd.

TRACY. Sadie A. from George M.

VAN SLYKE. Racine from Howard William.

WELLS. Argenia from Evelyn L.

WILLIS. Dave from John.

WRIGHT. Cora Clark from Lawrence Orcut.

YAHN. Elsie Jean from Edwin Cornelius.

YOUNG. Helyn Truman from Robert Orvis, Jr.

YOUNG. Mary J. from Arthur H.

OFFICIAL DEATH LIST

Name and place of death—	Age.	Date.
CHAPMAN, B. Los Angeles	66	Aug. 2
COMMONS, William. Los Angeles	82	Aug. 3
EVINS, Mamie. Los Angeles	68	Aug. 1
FOLSOM, Harry. Los Angeles	64	Aug. 1
HAIGH, Truman. Los Angeles	64	Aug. 1
LINEBARGER, Frances. Los Angeles	32	Aug. 1
McCOY, Mary. Los Angeles	77	Aug. 1
MONEE, Mark. Los Angeles	58	Aug. 3
SUMMERS, Jack. Los Angeles	77	Aug. 2
TRYDEN, Andrew. Los Angeles	43	Aug. 1

DEATHS

With Funeral Announcements.

ADAMS. Beulah May Adams, late of 4310 Parthelia street, wife of Lawrence R. Adams. Announcement of funeral later by the Ruppe Mortuary, 5949 Compton avenue.

BOLSTER. August 2, Harold Bolster, beloved husband of Madge Kennedy Bolster. Private funeral services from Pierce Brothers' chapel.

BOND. Suddenly, at Los Angeles, August 3, Harlan C. Bond of South Pasadena, aged 74 years, a native of New Hampshire, beloved father of Harold A. Bond of South Pasadena and Clayton R. Bond of Greenfield, Mass. Funeral services will be held from chapel of Turner, Stevens & Bell, 1900 Fremont avenue, South Pasadena, Friday at 3 p.m. Interment, Forest Lawn Cemetery.

CHAMBERS. Services for George S. Chambers will be held today at 3:15 p.m. from the chapel of Edwards Brothers, 930 Venice Boulevard; thence to St. Gregory's Church, West Tenth street at Norton avenue, for mass at 9 o'clock. Temporary interment, Forest Lawn vault.

EVINS, Mrs. Nannie A., late of 1437 Constance street. Funeral services Thursday at 2 p.m. from the Brumble Funeral Church, 1814 Toberman street.

FRAZIER. August 2, Robert F. Frazier, loving brother of Anna Jones, Nora Maier, Sue Travis and Ellen M. Smith. Funeral services Saturday, August 6, at 2 p.m., from chapel of Reed Brothers Co., 721 West Washington street.

HAIGH. Truman E. Haigh, aged 64 years, devoted husband of Jennie Haigh. Services Friday at 10:30 a.m. from the parlors of L. F. Utter, 4254 South Broadway.

HARPER. Mrs. Alpha J., mother of Mrs. Clara Fay and William Harper of Long Beach and Robert B. Harper of Gardena; grandmother of Thelma Small, Alpha B., Dorothy, Louise and Billie Jean Harper of Los Angeles; sister of Mrs. Florence Mayes of Downey, Cal. Funeral will be held Friday, August 5, at 2:30 p.m., from the Edgar McFadyen Mission Funeral Home, 1932 American avenue, Long Beach.

HIXON. August 1, Etta Hixon, loving daughter of Mr. and Mrs. Henry Wriedon, sister of Mrs. F. B. Moss, Mrs. C. A. Morrow, Mrs. George Carroll, Mrs. Raymond Martin and Mrs. J. E. Fry. Funeral services Friday, August 6, at 1 p.m., from Pierce Brothers' chapel.

LINEBARGER. Frances Malinda Linebarger, aged 32 years, loving mother of Mrs. D. S. Miller of Los Angeles and Charles L. Linebarger of Newport Beach, Cal. Services Friday at 1:30 p.m. from the parlors of L. F. Utter, 4254 South Broadway. (Santa Paula papers please copy.)

MATHIS. Jane Mathis of Hollywood. Remains will lie in state at the chapel of W. M. Strother, 6240 Hollywood Boulevard, Friday, August 5, from 11 a.m. until 1 p.m. Services will be conducted at the Mausoleum in Hollywood Cemetery Friday at 2 p.m.

McCLELLAN. The remains of Edith E. McClellan were forwarded today to Providence, R. I., for services and interment, by E. Claiz Overholtzer Co.

McCLURE. J. W. McClure. Remains at the chapel of W. A. Brown, 1815 South Flower street. Notice of funeral later.

McCOY. The remains of Robert McCoy will be forwarded to Belleville, N. J., today, by the Delmer A. Smith Mortuary, 731 West Washington street.

NYAKA. Barbara, aged 61 years, devoted grandmother of Stephen Papp. Services at 2 p.m. from parlors of L. F. Utter, 4254 South Broadway.

OLSON. Anna Vulch, aged 21 years. Remains at chapel of J. H. Riedeman. Funeral services will be held from the residence, 1550 West Seventeenth street, at 9 o'clock Saturday morning. S. R. Hamrock in charge.

PINE. At 6016 Tipton Way, Seven H. Pine. Remains in care of Cresse's, Highland Park. Requiem mass at St. Ignatius Church today at 10 a.m.

RILES. In Glendale, August 1, Arthur Riles, aged 54 years, a native of England, loving husband of Isabella Riles. Funeral services today at 2 p.m. from the Little Church of the Flowers, Forest Lawn Cemetery. L. G. Scovern Co., directors. (Salt Lake City papers please copy.)

ROBBINS. Funeral services for Chester Robbins Friday at 2 p.m. from the residence, 816 South Alvarado street, under auspices of the Henry S. Orme Lodge, F. & A. M. Interment, Hollywood Mausoleum. Pierce Brothers, directors.

SHEPPARD. James Carroll, at California Lutheran Hospital, Tuesday, August 2, beloved husband of Dixie C. Sheppard; loving father of Edna May Tuller, Dixie Caroline Sheppard, Lucinda Sue McBride and James Carroll Sheppard, Jr. Funeral Friday, August 5, at 2 p.m., at First Baptist Church, Fullerton, Cal.

SLOTTERBECK. Suddenly, August 2, Harry Slotterbeck, aged 63 years, beloved husband of Pauline Slotterbeck; father of Hubert Slotterbeck and Mrs. Ray Jennings; brother of George W. Slotterbeck, Mrs. Katie Slotterbeck and Mrs. Will A. Wright; uncle of Harry W. Slotterbeck. Funeral announcement later by Garrett Brothers' Mortuary, 921 Venice Boulevard.

SUERTH. Of 1353 East Sixty-first street, August 2, Marie Louise, wife of Ernest Suerth, aged 62 years. Services today at 2 o'clock at chapel of McIntosh & Mater, 2720 North Broadway. Interment, Santa Paula, Friday, 2 o'clock.

DEATHS

With Funeral Announcements.

TILDEN. The funeral services of Mrs. Minnie Reel Tilden will be held Friday, August 5, at 10 a.m. from the chapel of W. A. Brown, 1815 South Flower street.

TRUMAN. Howard Truman, late of 1922 East Seventieth street, beloved little son of Mr. and Mrs. Jack Littlefield; brother of Charlotte Littlefield. Announcement of funeral later by the Ruppe Mortuary, 5949 Compton avenue.

VAN TRESS. Of 3615 South Vermont avenue, Mrs. Fallia Van Tress, aged 86 years, beloved mother of Mrs. I. Kull, Mrs. Clare Hall, F. E., William and Charles W. Van Tress, all of this city; Mrs. Mary Elizabeth Bickerstike and Mrs. Alice Orr of Glendale, Cal. Funeral services Friday, August 5, at 2 p.m., from the chapel of W. A. Brown, 1815 South Flower street.

WAGGONER. Services for Dora F. Waggoner will be held today at 2 p.m. from the Ruppe Mortuary, 942 South Figueroa street.

WALLACE. The funeral of Ernest B. Wallace will take place at the Armstrong Funeral Home this afternoon at 2:30 o'clock. Services under auspices of the British War Veterans' Association.

WATSON. August 1, Robert, aged 48 years. Remains in care of Edwards Brothers, 936 Venice Boulevard.

WEBER. Magdalena, beloved wife of Michael Weber. Funeral at 9 a.m. today from 151 East Eighty-fourth street. J. H. Riedeman in charge.

WELLS. Mrs. Harriet S. Wells. Funeral from the residence, 839 West Wilson avenue, Glendale, Friday, August 5, at 2:30 p.m. Interment, Hollywood Cemetery. Friends invited. L. G. Scovern Co., Glendale, directors.

WENDORF. William, aged 29 years. The remains will be forwarded Saturday noon to Manitowoc, Wis., for services and interment, by Brown Brothers, 935 West Washington street.

WEST. Louisa B., of Pasadena, aged 83 years, at Seattle, Wash.; sister of Horatio D. West of Santa Monica, Cal.

WHARTON. At 5023 La Roda avenue, Eagle Rock, Helen J. Wharton, beloved wife of E. F. Wharton. Remains in care of Cresse's, Eagle Rock. Notice of funeral later.

WORSENDEN. At 312 Musrum Drive, Jeremiah Worsenden, beloved husband of Jane Ellen Worsenden. Funeral services at Cresse's, Highland Park, Friday at 2 p.m.

FUNERAL DIRECTORS

GEORGE B. REMINGTON
THE FUNERAL HOME OF SERVICE
ADEQUATE FREE PARKING SPACE
1112 SOUTH FLOWER STREET
TELEPHONE WEstmore 9728

BRESEE BROTHERS
AMPLE FREE PARKING SERVICE
935 SOUTH FIGUEROA. FA. 3135.

EDWARDS BROTHERS, INC.
SERVICE, ECONOMY, RELIABILITY
938 Venice Boulevard (16th street.) WE. 5848.

E. CLAIR OVERHOLTZER CO.
WE. 6147. 1236 South Grand.

WASHINGTON CO. J. D. ROBINSON
735 West Washington street. WE. 5615.

GARRETT BROTHERS
921 Venice Boulevard (18th street.) WE. 2020.

ROBERT SHARP & SON WE. 4448
931 Venice Boulevard

E. C. KOOP, 1814 W. WASHINGTON

CEMETERIES

INGLEWOOD PARK CEMETERY
MAUSOLEUM, CREMATORY, COLUMBARIUM
Three hundred acres, wonderfully landscaped, with beautiful lawn, trees, flowers, lake, winding walks and roads. All perpetually cared for in this supreme last resting place. For information call Trinity 4487. Tilbrook 0337.

BEAUTIFUL HOLLYWOOD CEMETERY
Mausoleum-Crematory-Columbarium
"HOLLYWOOD CHAPEL," the most artistic little chapel on the Pacific Coast, available for funerals without cost.
CRYPTS $225.00
6000 SANTA MONICA BOULEVARD
Hillcrested 2830. Holly. 9455.

FOREST LAWN MEMORIAL PARK
Cemetery, Mausoleum, Crematory
"The Cemetery Unusual"
Every form of burial under perpetual care.
"Among the Hills"
Glendale Avenue & San Fernando Road

CEMETERY LOTS

THREE six-grave sections in Valhalla Memorial Park. Will sell at cost. This will interest you. Phone VA. 3503. Mr. Leland.

THREE choice lots, six graves each, Rosecrest Memorial Park. Address A. Box 744, Times Office.

FLORISTS

THE ALEXANDRIA FLORIST
HOTEL ALEXANDRIA, VA. 9261.
Good Floral Designs at Popular Prices.

JERSEY CITY'S OLD HOUSE OF RATS

Workmen recently began razing Jersey City's famous old "Rat House" at No. 266 Old Bergen Road.

Three years ago this one-time imposing residence was heralded far and wide as the home of 5000 sleek, well-fed rodents. Mrs. Daniel Tobin, former circus trainer, raised and trained the army of rats as a hobby. Health authorities conducted a wholesale slaughter of the rats when neighbors complained about the nightly orgies of the huge graytacks. Mrs. Tobin was ordered to move out.

The workmen found the house honeycombed with holes. They uncovered thousands of nests. In the walls, on the roof, down in the cellar, beneath the floors were nests of every size and description. Gnawed pieces of newspaper carefully padded by the rodents to make their homes more comfortable were found everywhere. Several of the holes yielded the bones of rats which had died of poison administered by the health authorities.

For more than two years Mrs. Tobin treated her whiskered, long-tailed pets as lovingly as playful kittens. She spent more than $2 a day to buy food for them. The rats became so attached to her they would eat pieces of bread or cheese out of her hand. She never was bitten, although she told health officials that at night, while she was in bed, they would frolic above and below the quilts covering her. Her favorites generally wore varicolored ribbons around their necks.

Curiously, the neighbors were unaware of the presence of the rats for more than a year after Mrs. Tobin took possession of the upper floor. Then, one moonlight night, a passer-by happened to glance up at the roof. He was amazed to see a horde of rodents scampering across the shingles taking their nocturnal airing.

News of the spectacle spread quickly. Within a few minutes more than 500 persons were watching the sight.

The police had to take a hand and, finally, neighbors asked the health officials to get busy. Their work was so efficient that every rat was exterminated. Not one made its way into a near-by house. The loss of her pets broke the heart of Mrs. Tobin. She became feeble-minded and was removed to an institution.

Nicholas Roehrenbeck, a tinsmith, occupied the house on the lower floor, while Mrs. Tobin had the upper floor. He spent considerable money for traps and poison, but the rats multiplied in the rooms overhead more rapidly than he could kill them. —[New York World.

A lion performing in a circus act is worth about $2000. Tigers, bears and leopards, are valued approximately as much, and it is not unusual for a large circus to have from $150,000 to $200,000 invested in its animal acts.—[Liberty.

A hotel to be erected in Nairobi, South Africa, will have electric elevators, all modern conveniences and its own bakery.

Flower-embroidered shoes are fadish with Parisiennes.

ENGINEERS OF EAST WIN WAGE RISE

Railmen of Fifty-four Roads Given Increase by Federal Mediators

NEW YORK, Aug. 3. (AP)—An agreement providing a 7½ per cent wage increase for approximately 30,000 locomotive engineers on fifty-four eastern railroads was signed here today.

The agreement was reached after arbitration had failed and appeal was made to the United States Board of Mediation. G. Wallace W. Hanger, member of the board, announced that it had been signed this afternoon.

The signatories are John G. Walber, vice-president of the New York Central Railroad, for the conference committee of managers of the roads involved, and A. Johnson, grand chief engineer, for the Brotherhood of Locomotive Engineers.

The engineers asked for a 18 per cent increase, estimated to amount to $13,000,000 annually, and the decision gives them half of what they asked.

The agreement involves twenty eastern systems, including fifty-four separate roads. Roads which have not undertaken to act in concert in such questions are not affected, although the wage demands rise apply to them and it is expected that negotiations with these other roads will be undertaken separately.

Rum Ship Sought by Coast Guard

SAN FRANCISCO, Aug. 3. (AP)—Coast Guard cutters spent today hunting near the California shore for the Canadian steamer Noble, reported to have brought from Canada two lots of liquor seized recently. Coast Guard Lieutenant Austin, said that if the Noble is encountered inside the twelve-mile limit his men will seize her.

One shipment of liquor was seized last week at Half Moon Bay, and the other yesterday at Point North of here. The confiscated liquor bore the stamp of the Consolidated Exporters, Ltd., a British Columbia liquor concern.

George W. Andrews, 30 years of age, and Verne Marshall, 27, were bound over to the Federal grand jury under $5000 bail each after a hearing today before the United States Commissioner on a charge of conspiring to violate the liquor law. They were arrested after a pistol battle near Salt Point yesterday. The Federal agents

Southern California Interests.

Editorials—News—Business—Society—The Drama.

The Times

LOS ANGELES

Vol. XLVI. THURSDAY MORNING, AUGUST 4, 1927.—PART II. 18 PAGES. POPULATION (By the City Directory—(1927)—1,512,491 By the Federal Census—(1920)—576,673)

COUNCIL TABLES MELINE MATTER

Protests Against Rejection Will Go Unheeded

Investigation of Itself Not to be Carried Out

Labor Job Holds as Mayor Goes on Vacation

The City Council yesterday put through its privately arranged program of getting rid of the public protests against the Council's rejection of the Mayor's reappointment of Jack Meline to the Board of Harbor Commissioners by tabling the entire matter.

No criticism had stung the Councilmen enough that on motion of Councilman Colden, who was accused in communications of having engineered Meline's rejection because of a personal grudge against Meline, an investigation was ordered by the Council itself. The investigation was ordered to start tomorrow afternoon. There was serious discussion in the Council last week of issuing charges for Harbor Commissioner Meline, ex-Councilman Barnes, who started visiting Meline while consideration was pending in the Council, and others who take an interest in the matter.

RIDICULE FEARED

Some thought by the Councilmen got into the idea that they might be making themselves ridiculous insofar as to why they voted the appointment of Meline, a portion of the program of tabling the entire matter was put through. Councilman Davis, who voted for reappointment of Meline, made the motion to table and thus kill the investigation, and it was seconded by Councilman Shaw, who had voted against reappointment of Meline's appointment.

Councilman Colden made a mild protest still wanting the investigation and voted against tabling the matter, but he was alone in his No vote. In the words of former Councilman J. C. Ash, the Council thus "let die" of the entire Meline incident to the Council's satisfaction. Councilman Davis said this was the best way out of the matter, as an investigation would only result in exchange of bitter personalities.

During the talk, Councilman Colden asked attention to resolutions which had been filed with the Council by the San Pedro Chamber of Commerce, the San Pedro Realty Board and the Wilmington Chamber of Commerce, endorsing the Greater San Pedro Taxpayers' Association, which had protested against the rejection of Meline appointment, had no standing as a civic organization of Harbor district.

MAYOR ON VACATION

Mayor Cryer has started on a three weeks' vacation, so no appointment of Meline's place on the Harbor Board of Public Utilities will be made until after his return. In the meantime, Meline holds office as Harbor Commissioner until his successor is appointed and confirmed. Councilman Colden, who represents the Harbor district in the Council, is a member of the Harbor Commission at one time with Meline, but denied that he engineered the rejection of the Meline appointment because of a personal grudge against Meline or that he (Colden,) is opposing, by controlling confirmation by the Council, virtually to name the appointment of the next Harbor Commissioner to succeed Meline.

ATHLETIC CLUB ASKS INVESTIGATION OF POLITICS

The Los Angeles Athletic Club in protesting against the rejection of Jack Meline's appointment as Harbor Commissioner, received yesterday, agreed that the Council as a body inquire into the competency of Meline to serve as a member of the board and then take action on the merits of the appointment and "without politics or political influence."

The public letter was attached to a large file of the Meline matter,

(Continued on Page 2, Column 5)

MATE DIES AS SHE SPEEDS TOWARD HIM

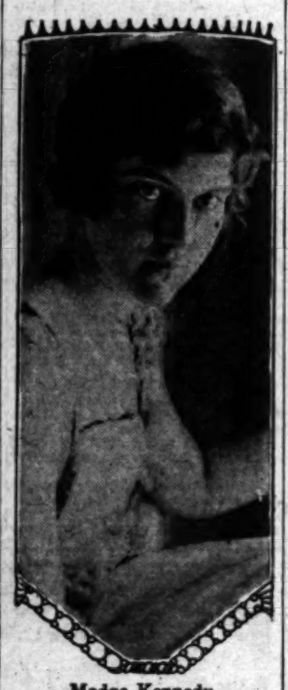

Madge Kennedy

ACTRESS IN LOSING RACE WITH DEATH

Husband Dies Here While Madge Kennedy Comes by Air from Bay City

Madge Kennedy, stage and screen star, lost a race with death yesterday when she reached the bedside of her husband, Harold Bolster, in Hollywood after a midnight airplane dash from San Francisco only to find that he had died during her journey.

Mr. Bolster, member of the banking firm of Bennett Bolster & Coghill, New York, contracted an illness some months ago in South America. Several weeks ago he returned to New York and then came out to California to recuperate.

GROWS WORSE SUDDENLY

Tuesday night Mr. Bolster's condition took a sudden turn for the worse. Miss Kennedy received word of his relapse while playing in "Love in a Mist" in San Francisco and, accompanied by Sidney Blackmer, she left the theater immediately after the performance, going to Crissey Field, where she demanded a plane for an immediate flight to Los Angeles from the Pacific Air Transport Company. Miss Kennedy took off early yesterday morning, expecting, to spend some time with her husband and return to San Francisco yesterday in time for the evening performance. She arrived at 11:35 a.m. and rushed out to the private sanatorium where her husband was being treated. He had died early in the morning.

FUNERAL LAST NIGHT

Funeral services were conducted at 8 o'clock last night at the Pierce Brothers' chapel, 720 West Washington street, in order to make it possible for Miss Kennedy to return by plane to San Francisco today to reach there in time for tonight's performance.

Bolster and Miss Kennedy had been married about ten years. Bolster was 38 years of age, a veteran of the World War, a member of the Sleepy Hollow Country Club and the Lotus Club. Besides his wife he leaves his father, J. C. Bolster, Ocean Park. There are no children.

OWENS VALLEY RANCH BOUGHT

John H. Blair Takes Over Longyear Holdings

Important Water Rights in $350,000 Deal

Purchase Possibly Will Help End Controversy

Sale of the Longyear ranch in Owens Valley, with important water rights, by W. D. Longyear to John H. Blair of the Dewitt-Blair Realty Company for approximately $350,000 was announced yesterday and confirmed by both parties. The sale was completed on July 23 after several weeks of negotiations which followed Mr. Longyear's return from an eight months' trip around the world, according to the announcement.

Included in the purchase are 2117 acres in the Bishop basin of Owens Valley and 1240 acres in Long Valley, a controlling interest in the stock of the Rawson Ditch, substantial holdings in the stock of the Bishop Creek Ditch, substantial holdings in the stock of the Owens River Canal, the water rights to Coyote Willow Creek and riparian rights to about one mile of the Owens River in Long Valley.

CATTLE SOLD

Mr. Longyear's prize herd of whiteface cattle also passes to the hands of Mr. Blair.

It is believed this sale opens the way to the settlement of much of the controversy between the city and Owens Valley landholders. Mr. Longyear purchased the property eleven years ago. It was part of the original Butler ranch, which had water rights dating back seventy years. For several years past the city water department at various times has negotiated for the purchase of the Longyear properties, but the negotiations always have fallen through.

All the lands in the purchase are water bearing. The Bishop Basin portion of the ranch produces approximately 2020 inches of water and the Long Valley acreage a large amount. The holdings in the various ditch companies are said to be among the most valuable portions of Mr. Blair's purchase.

IMPORTANT DEAL

All in all, the sale was declared to be the most important deal in Owens Valley that has taken place in several years.

The city water department now owns substantial interests in these ditch companies, including 45 per cent of the Rawson ditch stock, about one-fourth of the Bishop Creek ditch stock, and a small amount of Owens River Canal stock.

The Longyear ranch occupies a strategic position at the head of the Owens Valley, practically saddling the stream that is the city water supply at the outlet of Long Valley.

Cinema Colony Plans Welcome for Paul Lukas

With the arrival in New York yesterday of Paul Lukas and his immediate departure for Hollywood to embark on a cinema career, plans were launched by leading members of the foreign population of the film colony here for a reception for the well-known actor of Central Europe. This is according to word given yesterday by E. Somlyo, Hollywood producer, who has Lukas's exclusive management contract.

PAUL LUKAS

Lukas, a Hungarian, will be welcomed to Los Angeles by such literary and dramatic figures as Ernst Vajda, Ludwig Biro, Alexander and Maria Korda, Victor Varconi and others.

The actor was a star at the National Theater at Budapest and was placed under a long-term contract by Somlyo while the latter was abroad in the film business. He has appeared in numerous foreign productions.

Another Studio Plans to Build on Burbank Site

Burbank may soon boast of another new motion-picture studio plant if present plans of Sterling Productions, Inc., are carried through to a successful conclusion, it was revealed yesterday. The film concern recently purchased twenty acres of ground fronting on Riverside Drive and within a block of the First National studios at Burbank. Adequate stages and other studio buildings will be constructed on the recently acquired property.

Henry Ginsberg, president of the concern, in association with Joe Rock and Irving L. Walenstein, purchased the Burbank acreage a few months ago.

CONVENTION PLANS LAID

Chet Crank of the Smith and Ferris Advertising Agency has been named by the California Advertising Service Association chairman of a committee to make plans for the annual convention, to be held October 20-23 at a place the committee will select. Other members of the committee are Charles H. Stuart and Henry E. Millar.

Today's Bible Text

GOD'S GENEROSITY—O God, let all the people praise thee. Then shall the earth yield her increase; and God shall bless us. And all the ends of the earth shall fear Him. Psalm lxvii:5-7.

STAGE ABANDONED FOR FILMS

Actress Signs for Feminine Lead Role

Jeanne Eagels

[Paramount & A. photo]

JEANNE EAGELS, stage star, has forsaken the footlights for the screen, it was learned yesterday. The actress will sign a contract to play the feminine lead in a picture to be made with John Gilbert for Metro-Goldwyn-Mayer within a few days unless something unforeseen interferes.

Miss Eagels is well known to the theater-going public, having played important parts in several big stage successes. She has rejected all previous offers to work before the motion-picture camera. Arrangements have been made, however, whereby she will sign a contract and depart Friday to join Gilbert and the company in Washington, D. C., where they are already at work on the picture.

WIRE LINES OF ESPEE INCREASED

Telegraph System From Los Angeles Extended and Capacity Doubled

[Illustration on Picture Page]

Giving additional recognition to the importance of Los Angeles as a vital hub to transcontinental commerce, the Southern Pacific Company has just completed the work of doubling the capacity of its telegraph system through Los Angeles and has extended its lines to Chicago and New York.

The company's transcontinental telegraph system has been augmented by the installation of a two-channel multiplex machine, which transmits four messages simultaneously on the same wire, according to the announcement made here yesterday by A. W. Allen, manager of the local Southern Pacific telegraph office.

The new equipment is similar to that used by the telegraph news services, and makes it possible to flash a heavy load of dispatches in an astonishingly brief period of time.

The Southern Pacific circuits now extend from Los Angeles to San Francisco, El Paso and Houston, Tex., Chicago and New York.

The new equipment has been installed under the supervision of A. W. Flanagan, superintendent of telegraph.

Mabel Normand Reported to Be Much Improved

The condition of Mabel Normand, screen comedienne, who for the second time in six months, lies ill at the Santa Monica Hospital, was reported much improved last night. Miss Normand was said by hospital attaches to have eaten heartily during the day and to have a normal temperature.

Permission to see her, however, still is denied visitors, her physician, Dr. George K. Dazzey, insisting that complete rest is desired. Miss Normand has been taking electrical treatments and it is believed has avoided the threat of another serious breakdown.

"Her present condition," according to information received at the hospital, "amounts to nothing more than a severe cold." She expects to return home in a few days.

Vocational Aid Discourse at Exhibit Today

Corgrove Murphy will deliver his lecture on vocational guidance at the Manufacturers' Exhibit of Southern California, Southwest Building, 130 South Broadway, at 3 o'clock this afternoon and again at 8 o'clock this evening.

This is of special interest to employees of industrial concerns, salesmen, advertising men and especially those who have settled definitely into their little niche in life. This service of Mr. Murphy's is a regular weekly feature of the exhibit, and is rapidly gaining in popularity.

A new activity in the exhibit which will be announced more in detail within the next few days is the association of twenty-seven foreign countries into a clearingbouse, with offices on the third floor of the Manufacturers' Exhibit, whereby information may be relayed to interested concerns that are planning to widen their scope in the way of foreign trade. Inquiries may be made direct to the exhibit or by telephoning MUtual 1514, asking for L. V. Barger.

Plans on Flood Aid Announced

Leadership in raising funds for flood sufferers in Mississippi is not to be assumed by the local Red Cross chapter, it was announced yesterday. While the organization will receive all money sent in for work in the South, it will not take the lead in asking for further funds at this time.

The announcement was made following a conference between Red Cross officials and officers of the Redcoat Association, whic his planning to produce a patriotic play, entitled "The Redcoat," to raise funds for the benefit of Greenville, Miss. One town was selected to be given aid in the hope that other cities might follow the example.

ANCIENT RACES NOT SO DUMB! JUST AS MODERN AS MODERNS

"The police had to function or the city paid for the graft and laxity, and even saloon-keepers were held responsible for crimes hatched up in their grog shops in the reign of Hamurabi, 2000 B. C.," according to Dr. Carl S. Knopf, professor of biblical literature at the University of Southern California, who, in an address at the City Club yesterday, informed his audience that the ancients were neither so dumb nor uncomfortable as egotistic moderns would like to believe.

"The archeologist is often struck with the thought of the snail-like progress of the world, which has advanced little in the development of social justice in the last 4000 years," said Prof. Knopf. "For instance, in Hamurabi's time the code of laws contains guarantees of the rights of women, the minimum-wage law, regulation of freight rates, public medical control, adequate banking laws, vagrancy laws and the requirement that the city refund to individuals any amount stolen from their homes.

"Even as early as 2800 B. C. the Reformer-King Urukagina of Sumeria reduced divorce fees for the benefit of the poor, compelled contractors to furnish water for laborers and standardized morticians' fees, so that common folk might have decent burial," said the speaker. "Of course, the 'ring' got him and throttled his dynasty, but his name and influence live on."

DAM PARLEY ENVOYS OFF TO ARIZONA

River Commissioners Seek Discussion Before Meeting of Governors' Conference

In order to indulge in a pourparler with Arizona before taking up the main discussion to come before the governors' conference at Denver, California's Colorado River commissioners left here last night for Phoenix.

The conference at Phoenix is expected to be entirely informal. It partakes partly of the character of a courtesy call by the Californians, following their recent tour of the upper-basin States. The visit of the California commission is largely a good-will mission, to carry assurance that they are eager to reach agreement on the interests of the two States on the Colorado River problem.

The California commissioners and their expert advisers held an all-day discussion at the water and power department building before their departure last evening. Those present had no statement to make as to any policy that might have been adopted. They expressed the intention to meet Arizona on any reasonable grounds that may be developed either in the Phoenix meeting or the Denver conference.

A portion of the Arizona commission with which the Californians are to meet is composed of members of the Legislature, now in session and not in agreement with Gov. Hunt on certain State matters. This situation may make the discussions rather difficult to handle.

The California visitors include former Mayor John L. Bacon of San Diego, chairman; W. B. Mathews of Los Angeles and Earl C. Pound of Brawley, members of the California Colorado River Commission; W. O. Blair, director; Charles L. Childers, attorney of Imperial Irrigation District, Thomas A. Panter, electrical engineer of the Bureau of Power and Light; Ralph L. Criswell, Colorado River agent of the water and power department, and Dr. S. S. M. Jennings, president of Coachella Valley County Water District.

Culver Picked to Speak Before National Body

Selection of Harry H. Culver, president of the Los Angeles Realty Board, as one of the principal speakers before more than 2500 realty brokers from all parts of the country who will convene at Seattle from the 10th to the 13th inst. for the annual convention of the National Association of Real Estate Boards was announced at realty board headquarters today.

HARRY H. CULVER

President Culver's talk, to be given on the 12th inst. before the general session of the convention, will be on "The Spirit of the National Association." Only nine speakers will appear before the entire convention body, such nationally known men as Merle Thorpe, editor of Nation's Business, and Dr. Charles J. Bullock, chairman of the committee on economic research of Harvard University, being included on the program.

On Tuesday, the 9th inst., Culver will address delegates from realty boards comprising the Pacific Northwest Real Estate Association, which closes a threeday confab in Seattle on that date.

Accompanied by delegates from the Los Angeles board, Culver will leave on a special car for the north Saturday evening.

CHILD HURT BY CAR

Dorcas Jacobson, 2 years of age, of 1720 North New Hampshire avenue, was struck yesterday by the rear step of a street car at Seventh and Hartford streets. She suffered minor injuries which were dressed by Dr. Saverien at the Receiving Hospital.

CHAPLIN SECRET STILL GUARDED

Naming of "Other Woman" in Divorce Case Blocked

Scandal Bomb Sputters But Fails to Explode

Hearing Over Attorney Fees for Young Postponed

"A certain prominent motion-picture actress" was not named in the Chaplin divorce case yesterday, but for a few seconds all in Judge Guerin's courtroom held their breaths in expectation that Lyndol M. Young, still of counsel for Lita Grey Chaplin, would speak right out and "name names."

LITA GREY CHAPLIN

Judge Guerin, however, in response to an excited protest and objection from Mrs. Chaplin's uncle, Edwin T. Murray, also of her legal staff, quashed the threatened revelation by sustaining the objection.

Nevertheless, Attorney Young's testimony indicated, one of the possibilities of the case is that between now and the day of trial, at present set for the 22nd inst., an amended complaint will be filed wherein Mrs. Chaplin will tell just whom she is referring to in her accusations.

The occasion yesterday was a hearing on the application of Young & Young, about to retire from the case, for an order fixing settling and allowing their fees for services heretofore rendered, service which Young was on the stand to explain were of yeoman character and almost resulted in a settlement of the case out of court.

EXPLICIT CHARGES

The settlement was all arranged and agreed to by everyone, Young said, when Mrs. Chaplin at the last moment, exercised a certain ancient feminine prerogative and decided she did not want to settle. Instead, Young said, she demanded that the case proceed with the filing of an amended complaint to contain particularly venomous and explicit charges.

This, Young explained, is why Young & Young decided to retire from the case, and consent to the substitution of Kenyon Lee and Bruner Lee, who prosecuted Mildred Harris Chaplin's suit for a divorce from Charles Spencer Chaplin, in their place. He and his father and his brother, Young explained, do not feel that they desired to handle the case if it must take this tack.

"Mrs. Chaplin proposed that we file an amended complaint in which a certain prominent motion-picture actress should be named," he started to testify, when McMurray leaped to his feet with an objection.

"This is incompetent, irrevelant and immaterial," McMurray shouted. He proceeded thereupon, with numerous words, to show the court how extremely incompetent, extravagantly irrevelant and absurdly immaterial anything further Young might have to say along that line would be.

$75,000 MENTIONED

Judge Guerin gravely agreed, at length, that it would be at least sufficiently incompetent, irrevelant and immaterial to bar it from the pending proceedings, but not before Attorney Young had interjected the observation that if it came to a naming of names he was prepared to name not only one, but three or four of them.

This flurry blew over, and Attorney Young related some of the numerous things his office had done in Mrs. Chaplin's cause. Her matters, he said, had taken about half the time of the whole office of Young & Young since last January 10. A settlement had been arrived at and bade fair to effect dismissal of the proceedings, when Mrs. Chaplin upset the legal

(Continued on Page 2, Column 5)

The Lancer

by Harry Carr

"I WOULD like to be buried in the uniform of a general of cavalry . . ."

Was the pathetic note left by King Ferdinand of Rumania. It tells of longings unfulfilled.

No doubt all his life he wanted to be a cavalry officer just as King George of England is said to regret the fate that took him from the command of a battleship; and put him on a throne.

TAME JOB

A commander of a battleship is a real king.

A crowned monarch is a layer of corner-stones and a meek reader of speeches somebody else writes.

Even his wife is picked out for him. It is tough enough to have to be a king without having Queen Marie hanging around the house all the time.

HELEN WILLS

If the fair Suzanne hadn't turned tennis professional, she would sooner or later have had the tar beaten out of her by Helen Wills.

Nobody could withstand, for long, her bulldog determination or her iron stamina.

She is the best proof I know of the theory that a new race is being developed in California.

The Anglo-Saxon will reach undreamed-of heights out on this Coast—a hardy race, reared in hard climates—suddenly transferred to a gentle climate—with good food, universal education and the stir and inspiration of a new civilization growing up against a background of naturally poetic surroundings.

IMPOVERISHED FAME

A son of Joseph Conrad has been sent to jail for a bad-check episode.

Which is not surprising. The novelist himself could endure poverty; because he had other consolations in the way of a satisfied creative impulse.

In all probability he did not live in the world as we know it. He lived in a world of his own—where money did not matter.

But his children are left in the perilous position of celebrity—with no money to back it.

A SAD FAKER

One George Gabor, faker, was deported from the United States the other day.

He is the young adventurer who pretended to be the baron von Krupp and was entertained by all the great of the earth—including Henry Ford.

His future will be interesting. Nothing that honest effort can accomplish will ever satisfy him again. No matter how good the beer is, he will always remember the champagne.

Body of Writer Due Tomorrow

The body of June Mathis, Hollywood screen writer who died unexpectedly while attending a theater in New York City last week, will arrive here tomorrow morning and will lie in state from 11 a.m. to 1 p.m. at the funeral parlors of W. M. Strother, 6240 Hollywood Boulevard.

Final services for the screen writer will be conducted at the Hollywood Mausoleum at 2 p.m. tomorrow before her body is placed beside that of Rudolph Valentino. Sylvano Balboni, husband of June Mathis, is accompanying his wife's body from the East.

The Academy of Motion Picture Arts and Sciences has passed resolutions of tribute to the memory of June Mathis and to her high achievements by which she contributed marked distinction to the screen. She was one of the founder members of the academy.

HUGE DEAL IN VALLEY LAND

Million Dollars Reported Involved in Purchase of Benmar Hills Residence Subdivision

The purchase by Southwest Estates, Inc., of Benmar Hills, a residence subdivision at Burbank, which was announced yesterday, is declared to constitute one of the largest real-estate transactions of its kind in the history of the San Fernando Valley. About 2500 acres of slope and foothill lots are involved. The consideration is said to have been about $6,000,000. The deal was put through by B. W. Marks and associates. Southwest Estates, Inc., is headed by Ralph Mailtrie, an attorney. W. B. Allen, president of the Harbor Commission, is vice-president, and Oliver O. Clark, an attorney, is secretary and treasurer.

Associated with the company are O. W. Morgan, senior member of Morgan, Wells & Clements, architects; R. E. Moody, vice-president of Alvin H. Frank Company; Walter Gordon Clark, vice-president of the Biltmore; Frank Pelissier of Santa Paula; Paul Stewart, attorney, and W. T. Bill of Redlands.

The selling and management of the property are in the hands of the Benmar Sales Corporation, of which Frank N. Clark, formerly of Portland, Or., is president. He is a former vice-president of the National Association of Realty Boards. It is said that $1,000,000 already has been spent in development, while $2,000,000 worth of property has been purchased by home owners, homes worth $500,000 have been erected and plans for $1,000,000 more of building have been prepared. The company intends, it is said, to push its improvement program vigorously. This program was largely developed by Marks with the assistance of Frederick Law Olmstead, Charles H. Cheney and other planning experts.

Marks is planning a European trip and on his return will set to work upon a plan for locating a large university at Burbank.

New Wedding Law Gives 'Em Time to Think

Louis Ryan, 67-year-old peddler of Inglewood, yesterday had nothing but words of praise for the new "cooling" law.

"I'm glad the guy had anything to do with filing last week of notice of intent to wed. He said he was changing when he signed the papers, but not so well informed as I was. He told his tale to Deputy Nice, deputy marriage license clerk.

"I was no more than left the office than he began to talk about selling my property to get married. 'Well, I don't believe I'll marry anyone who talks about a funeral.

"What I want you to do, is to rush the application, because I'm afraid the night slip up here with me and get a license anyway," he said.

Ryan wrote Ryan's address on the back of the application, had it filed and let the matter stand

AUNT HET

BY ROBERT QUILLEN

"I know I ought to go call on Fanny, but I just feel like if she was to describe her asthma one more time I couldn't stand it."

(Copyright, 1927, Publishers Syndicate)

NO TIME LOST BY NEW JUDGES

Two Take Over Superior Court Posts at Once

Three Other Appointees Sworn Into Office

Uncertainty Develops as to Order of Seniority

Within less than twelve hours after they had learned of their appointment two of the ten new Superior Court judges named Tuesday night were on the job yesterday, hearing and determining cases, and three others had been sworn into office and qualified for service today.

Shortly after noon yesterday Charles S. Montgomery was sworn and assigned to Department 29, to hear default cases, and Walter J. Desmond was sworn and assigned to Department 11. Presiding Judge Collier dropped every other duty as soon as they appeared at his chambers with their commissions, so that he might qualify them and set them to work on the badly disrupted Superior Court calendars, ten departments having gone without judges the preceding day.

The other three who were sworn in yesterday are Judge Charles H. Bricke, William T. Aggeler and Daniel Beecher.

ALL ASSEMBLE

Early yesterday all of the new appointees assembled in Judge Collier's chambers, where they were greeted in the name of the Superior Court bench by Judges Collier, Crail and Fleming. Thereafter they all attended luncheon with the older members of the bench at the Judges' Club.

Some uncertainty as to the order of seniority developed late yesterday. In the morning, upon inquiry from Judge Collier, a deputy in the office of the Secretary of State in Sacramento said none of the commissions had been issued. It was expected then that all the commissions would arrive today and all the appointees would be sworn in simultaneously. Therefore, it was decided to determine the order of seniority by lot. By this method it was arranged that the order should be as follows: Judges Beecher, Gould, Yankwich, Schauer, Tappan, Montgomery, Desmond, Sproul, Fricke and Aggeler.

COMMISSIONS ARRIVE

A little later, however, the commissions began to arrive by mail. The recipients appeared before Judge Collier to be sworn, and their oaths were recorded in order. Judge Fricke's oath appears first on the record, followed by those of Judges Montgomery, Desmond, Beecher and Aggeler. This may determine the order of seniority, a matter of importance to judges in selecting departments. The other five judges probably will qualify today.

Besides the Superior Court judges, the two new Municipal Court judges were sworn into office yesterday by Presiding Municipal Judge Stutzman. The new appointees are George W. McDill and Charles L. Bogue.

NEGRO BISHOP COMING TODAY FOR ADDRESS

Dr. Matthew W. Clair of Covington, Ky., one of the two Negro bishops of the Methodist Church, will arrive in Los Angeles today and will give an address on "Africa" tomorrow evening at the Wesley Methodist Episcopal Church, Eighth and San Julian streets. Next Sunday morning Bishop Clair will preach at the Hamilton Methodist Episcopal Church, and in the evening will speak again at the Wesley Church.

Newly Appointed Members of Bench

Ready to Take Over Court Posts

New Superior Court judges, seated (left to right)—Charles C. Montgomery, Charles W. Fricke, Leon R. Yankwich and R. Ray Schauer. Standing (left to right)—Clair S. Tappan, William T. Aggeler, Daniel Beecher, Joseph P. Sproul, Thomas C. Gould and Walter J. Desmond. Inset, new municipal judges; George W. McDill and Charles L. Bogue.

BIDS ASKED ON WORK AT UNIVERSITY

Two Buildings Soon Will Be Started on Westwood Site of Institution

Construction bids on the first two buildings to rise on the Westwood campus of the University of California at Los Angeles have been called for by the regents of the university.

Under the contract as submitted to the bidders actual construction work must start as early as possible, but no definite date for the beginning or completion of the work is fixed.

The bids are to be opened on the 25th inst. Thereupon after approval by the regents of the University of California the contracts will be awarded and actual operations will begin, it is anticipated, shortly thereafter.

The bids cover the new library and the classroom and auditorium building, as well as the mechanical equipment for them, and also the boiler plant.

It is expected that within a relatively short time bids also will be called for on two science buildings. Preparation of architectural plans for these structures is nearing completion, according to George W. Kelham, supervising architect of the University of California, who is in charge of all construction plans on the new site.

Seattle Picked for Convention of Fraternity

At the close of the fifth annual far western conference of the Zeta Beta Tau, Jewish national college fraternity, Seattle was selected yesterday as the next meeting place. Addison Gutman was elected chairman for the ensuing year, and Leon D. Dover was re-elected secretary.

The closing of the present session was celebrated yesterday noon by a farewell luncheon to the delegates at the Biltmore, and a farewell ball was held in the hotel last night.

Among the other items of business yesterday was a discussion of preliminary plans for the annual convention of the fraternity, which will be held here some time during August next year.

United States District Judge Moscowitz of Brooklyn, president of the fraternity, has been the honored guest at the conference. Judge Moscowitz with his wife and a party of friends has been staying in Los Angeles for several days as a part of a two months' vacation trip they are making to various parts of the country.

VICTIM BATTLES BANDIT

Parking his automobile in the garage in the rear of his home at 507 Stanley avenue yesterday, J. H. Lloyd, a bond broker, was held up by a masked bandit, according to detectives. Lloyd grappled with the man and in the struggle the would-be robber's revolver was discharged, the bullet going wild. Apparently this frightened him and he fled without obtaining any plunder.

MAJ. YOUNG VIEWS SITES FOR AIRPORT

Department of Commerce Expert Goes With Council Committee on Tour

Sites proposed for the Los Angeles municipal airport were inspected yesterday afternoon by Maj. Clarence M. Young of Washington, D. C., in chage of the division of aeronautics of the Department of Commerce, who was accompanied by City Councilmen Alber, Hall and Randall, constituting the Council's Finance Committee. To this committee has been referred the Los Angeles municipal airport project, together with all offers of sites.

As commercial aviation in the United States is under the direction of the Department of Commerce, the committee took advantage of the visit of Maj. Young to Los Angeles to obtain his advice. He and the members of the committee will continue their inspection of sites this afternoon. As soon as details are procured by the committee of all sites suggested, these data will be forwarded to Maj. Young and he will advise the committee as to his recommendations for the best site.

CHAPLIN SECRET STILL GUARDED

(Continued from First Page)

apple cart with her demand for the filing of an amended complaint.

The services of counsel up to this point, Young opined, would be worth about $75,000. This would pay off all the lawyers on Mrs. Chaplin's side, he said, including McMurray. It was hoped that the participants in the eventual settlement would be able to divide amicably.

But McMurray did not want any counsel fees allowed yesterday. He thought it would be prejudicial to Mrs. Chaplin, he said. Judge Guerin said he wanted to read Young's statement of services rendered, and hear some experts anyway, so the whole matter was continued until the day set for trial of the action, ie. the 22nd inst.

WHY SHE REJECTED OFFER

"Mrs. Chaplin turned down the settlement proposed by Attorney Young because it did not make adequate provision for her children and the bulk of the settlement was in no way secured," declared Edwin T. McMurray, her uncle and personal attorney, last night in discussing the new developments.

McMurray refused to reveal what the "bulk of the settlement" amounted to but admitted that a fund of $100,000 was to have been created for the children. It was understood from him, that his niece was offered a certain sum at this time with promises to pay more in the future.

"I was against the plan when I first heard of it but agreed that it should be presented to Mrs. Chaplin, and she on the spur of the moment accepted it verbally," continued McMurray. "That was on a Saturday night a few weeks ago. When a written version of the proposal was presented to her several days later, however, she decided against it and so notified her attorney. This was before any binding action had been taken with the other side, and after she had talked the matter over with her grandfather and myself."

SENSATIONAL ANGLES

McMurray, in his discussion, asserted that the proposed settlement had for a time stopped action to file an amended complaint to Mrs. Chaplin's suit for divorce. This activity will now be accelerated, the uncle intimated.

"Mrs. Chaplin has another ground for divorce in addition to the charge of cruelty made in her first complaint," said McMurray. "I was taking depositions in support of the second contention when the settlement proposal was made. We hope to file the amendment before the case is scheduled to come to trial on the 22nd inst."

Mrs. Chaplin's uncle admitted that the material on hand indicated the divorce trial probably will be a lengthy one, during which several sensational angles heretofore only hinted at probably will mature.

Replying to McMurray's statement, Atty. Lyndol Young last night said: "The settlement I presented to Mrs. Chaplin was not only agreed to at first by her, but by McMurray, Frank Curry, another of Lita's uncles, by Mrs. Spicer, her mother, and other relatives. It practically amounted to a cash settlement. What was not paid at once was guaranteed and adequately secured and would have drawn interest. The proposal, I have no doubt, was submitted by Mr. Chaplin and his attorneys in good faith, and I considered it a very fair offer."

FIXING RING UP TO GRAND JURY

Four Cases Under Fire Put First for Inquiry

Ten Brokers Summoned Will Testify Monday

Impetus of Investigation Amazes Prosecutor

Preliminary testimony of four asserted "fixing" cases was presented to the grand jury yesterday as the first step in the investigation of Los Angeles bail-bond companies and asserted "fixing" rings, according to Dep. Dist.-Atty. Forrest Murray, in charge of the investigation.

The ten bail-bond brokers summoned to be questioned regarding their knowledge of the activities of asserted "fixers" and illicit bail-bond manipulations were dismissed because of the crowded calendar, but ordered to return Monday morning to testify.

Two of the cases presented to the jury were new ones, one involving Los Angeles bail bondsmen and the other Long Beach bail bondsmen, Murray said. The nature of the charges, however, he declined to disclose.

MALLABY CASE UP

One of the cases presented yesterday was that of Charles Mallaby, who was arrested recently after leaping from the ninth-floor window to a roof a floor and a half below in an effort to escape officers. Mallaby is accused of having accepted more than $800 from a client, making promises to "fix" his case.

On Monday the four cases will be concluded and evidence probably will be introduced in several additional cases, Murray indicated. In addition, the ten representatives of Los Angeles bail-bond companies will be questioned at length regarding several bail-bond manipulation deals which have not been made public.

"The investigation is gathering impetus like a snowball," Murray said. "The evidence is piling up faster than I can prepare it for presentation before the grand jury. Some of the cases are of a most astonishing nature and I believe it will require nearly a month for the grand jury to hear all the testimony."

HALL THRONGED

For the first time since the ban on bondsmen was issued by Judge Raymond I. Turney a week ago the Hall of Justice was thronged by bondsmen awaiting to be called before the grand jury. When they were dismissed until next Monday, however, the bondsmen soon disappeared.

While the county grand jury was investigating the activities of the bail-bond companies, the police commission in special session adopted a resolution requesting the City Attorney to draw up an ordinance placing the bondsmen under the supervision of the commission. The suggestion of placing the brokers under direct control of the commission was made by Rodney Webster, president of the police body, and Commissioner Thorpe made the motion requesting the drafting of the ordinance.

The proposed ordinance, it was indicated, will be modeled after the one in effect in New York, where all bail-bond brokers are subject to annual license fees and strict control. John M. Concannon, deputy City Prosecutor, said that he would request of New York authorities a copy of the law in force there.

COUNCIL TABLES MELINE MATTER

(Continued from First Page)

and was tabled with the rest of the communications. The matter can be taken from the table, should the Council desire to reopen the Meline appointment matter.

The Athletic Club's letter was as follows:

As a taxpayer that last year paid $93,966.23 taxes, the Los Angeles Athletic Club is very much interested in the controversy over the confirmation of the Mayor's appointment of Frank Meline as Harbor Commissioner.

We regard it as the duty of every good citizen and every taxpayer to take an active interest in the city government. It seems to us that the city officials are our employees and that, together with the other taxpayers who pay their salaries, we are entitled to discuss with them matters of city government; to express our opinions and to inquire into the reasons for any action the Council may take.

That anyone should question this position is so unthinkable that we feel that certain members of the Council must have been incorrectly quoted in recent news items.

SOME DUTIES LEGISLATIVE

As we view the situation, the City Council has certain definite powers and duties which are, to a large extent, legislative.

Several important activities of the city are placed by charter in the hands of commissions to be appointed by the Mayor, these appointments to be confirmed by the Council. From the fact that this confirmatory power vests in the Council it does not follow that the Council shall dictate the policy of these various commissions, and, in fact, dictate the appointments themselves.

It is the duty of the Council, as a whole, to determine whether the appointees of the Mayor are reputable and qualified men fitted to carry out the responsibilities with which they are vested. If the public statements are correct, it would appear that the Council, through custom, delegated this duty to a committee, practically delegated this duty to one man, and this one man endeavored to commit the appointee upon matters of future policy, and, failing to do this to his satisfaction, defeated a candidate of his own, presumably more competent.

DIDN'T COMMIT HIMSELF

Presumably again, the appointee would have been satisfactory had he, without reservation, committed himself as to future policy.

Again, if the published statements are to be believed, certain members of the Council denied the right of their constituents to inquire into the reasons for their acts.

We think these reasons are most pertinent, and, as a taxpayer, desire to inquire into them.

To complicate the matter still further, Mr. Meline states that he was approached by a man who desired to know what the appointment was worth to him. Mr. Meline, who is a respected and a responsible citizen, could have no possible motive for lying.

For these reasons, and with no thought of offending any Councilman, whose conscience is clear, we respectfully suggest to your honorable body that the Council as a whole, inquire into the competency of Mr. Meline to fill the office of Harbor Commissioner and either confirm or withhold confirmation solely upon the merits of the Mayor's appointment, and without politics or political influence from within its own ranks or without, and that each member of the Council be given an opportunity to record his vote and give his reasons therefore if he chooses to do so.

Yours very truly,

[Signed]
LOS ANGELES ATHLETIC CLUB, by SAMUEL C. HALL, Assistant Secretary.

THOUSANDS AT FIESTA

Dedication Festivities at Breakers Club Draws Throngs

More than 3000 members and guests participated in the three-day dedication festivities of the Breakers Club, it was said last night by officers of the club.

More than 100 artists and stars participated in the "Whirl of Joy," which was particularly arranged for the occasion by Jack Laughlin, theatrical producer.

Public officials, motion-picture celebrities and society leaders from all parts of California attended the three-evening function.

SHE PLAYS COVETED HELEN OF TROY ROLE

Maria Corda

FILM GIRLS TO VIE FOR VENUS ROLE

Hollywood's Prettiest Expected to Compete for 101 Places in Picture

Twenty-five hundred beautiful extra girls of the Hollywood film colony are expected to take part in a contest to select a beauty as well as 100 other girls to take part in a First National production, "The Private Life of Helen of Troy," which is to be one of the company's specials.

The contest will be limited to local talent and only girls registered at the Central Casting Bureau will be permitted to compete for the 101 places. The extra girl adjudged the most beautiful of face and figure will win the role of Venus of Aphrodite, the Grecian goddess of beauty, who was the woman to get the golden apple in the first beauty contest ever held.

The contest will be conducted at the First National lot in Burbank on the 14th inst., and the judges will be Carey Wilson, the producer, Alexander Korda, director; Max Ree, studio costume designer; Finn Frolich, artist, and Dan Kelly, casting director.

Wilson said yesterday it was felt that many beauties of Hollywood have passed unnoticed and that this contest will provide them with a long-sought chance. The leading role in the picture which has just started is being played by Maria Corda, who will take the role of Helen.

LEWIS'S JULIAN PLAN UP IN AIR

(Continued from First Page)

bald Johnson, son of Senator Johnson, and other San Francisco business men. This pool, according to the records here, lasted for forty-five days and showed a profit of some $58,000.

Other records at hand in Mr. Keyes's office show that San Francisco banks were involved in loans to the Julian company amounting to $2,325,000 and some evidence is said to have been given regarding a San Francisco business man being paid $10,000 by Lewis for services in obtaining a $250,000 loan.

In the local District Attorney's office it was announced yesterday that every effort is being made at present to whip the huge mass of testimony and evidence into shape to allow the various cases now pending to go to trial as they come up beginning early next month.

Women's Clubs Aid Coma Victim

For the benefit of Mrs. Clara Drummond, Fresno coma victim, who is being treated in Los Angeles for her strange malady, a card party was given yesterday afternoon at the Artland Club by the combined women's clubs of Southern California.

Mrs. Charles Irving Walker, president of the Reciprocity Club; Mrs. Horace H. Mullin, president of Cosmos Club, and Mrs. P. D. Moulton, president of the Wilshire Women's Club, were in charge of the affair. Approximately 150 women attended and all the proceeds will be used to assist in defraying expenses of Mrs. Drummond incurred during the period of more than three months she has been under treatment.

Last reports by Dr. William J. Peacock, chiropractor who has charge of Mrs. Drummond, stated that she is slowly recovering. She sits up each day and is regaining strength as well as gaining weight, according to the report.

WOMAN SERIOUSLY INJURED IN SMASH

When two automobiles collided at Twelfth and Union streets yesterday afternoon, Mrs. Margaret Albertson, 41 years of age, who resides at 1709 Hartford street, a passenger in one of the cars, received a fractured pelvis and internal injuries and is in the Receiving Hospital in a serious condition. D. W. Grant and H. O. Anderson, drivers of the machines, according to police, were not hurt.

VISITORS TOLD CITY'S NEED

Necessity for More Water Stressed by Leaders at Reception to Congressional Party

Facts and figures concerning the growth of Los Angeles and its needs flew thick and fast yesterday in the board of directors' room of the Chamber of Commerce when that organization played host to the congressional party now in Los Angeles on an official inspection trip.

The delegation consists of Representative Milton W. Shreve of Pennsylvania; Anthony J. Griffith of New York, and William D. Oliver of Alabama; Arthur Orr, clerk of the Congressional Appropriations Committee; Maj. Melvin Jones of the Budget Bureau, and Robe Carl White, assistant Secretary of Labor.

McGARRY PRESIDES

President D. F. McGarry of the chamber presided, and along with W. G. Bonelli, president of the City Council, emphasized the city's need for more water if Los Angeles is to continue its unprecedented growth in population and industry. William Mulholland's statement concerning the necessity of developing more water resources before additional territory could be annexed to Los Angeles, was quoted by President McGarry.

J. A. H. Kerr, chairman of the chamber's harbor and foreign commerce committee, traced the development of the Los Angeles Harbor, and Dr. Ford A. Carpenter, manager of the chamber's aeronautical and meteorological bureau, emphasized the need for more equipment for Clover, Rose and Griffith Park aviation fields.

NEEDS RECOGNIZED

Those introduced by the chairman were ex-Gov. Stephens and Gen. Lansing H. Beach, former head of the United States Board of Harbor Engineers and now a resident of Los Angeles.

All three Representatives who spoke assured officials of the chamber and city that Congress is familiar with the rapid development of this community and that its members are in sympathy with what the city is trying to do.

"Congress hopes that the conference between the Colorado and States will be productive of good results and that all objections will be eliminated," declared Representative Oliver. "We all recognize the fundamental fact that a dam should be built to prevent floods, develop power and furnish water necessary for the growth of this community."

The Congressional party will leave today at Catalina.

Mrs. Irvine Was Not Intoxicated, Witnesses Say

A half dozen witnesses were on the stand in Judge Guerin's court yesterday to refute the charges of A. A. Irvine, Jr., that his wife, Mrs. Irvine, who is suing him for $3000 maintenance of $3000 per month, is frequently drunk or that she indulges a dance of "contortions" at each party.

Irvine admitted that he had struck his wife a few drinks himself, explaining that it was her usual custom to give him a "cheap skate" if he did.

Trial of the Irvine case has been side-tracked for several hours each day to permit Judge Guerin to hear a motion for counsel fees in the Chaplin case, made by attorneys for Mrs. Chaplin who are withdrawing but will be resumed this morning. It appeared yesterday that the case might be finished this week.

These Three Matchless Requisites

Will Keep Your Skin Young and Fresh Through Summer Weather

Mme. Anna M. Bergeron

Keeping the skin clean, "really clean." Giving it the proper nourishment, plus an age preventing tonic and correct exercise is the real "Key to Beauty," whatever your age.

"Key to Beauty" Cleansing Cream
Luxuriously pure cleansing cream.
50c, $1.00, $1.75, $3.50

"Key to Beauty" Skin Nerve Tonic
Energizes the important skin nerves of face, neck and throat. Makes crepey lines disappear.
75c, $1.50

"Key to Beauty" Tissue Builder
Rebuilds and nourishes the wasted tissues.
$2.00, $3.50

"Key to Beauty" Facial Exercises
Tighten and strengthen the muscles of face, neck and throat. They make the facial contour firm and youthful. Only eight simple exercises in all. Careful individual instructions included... $10.00

For Extra Care, Try a Few of These

New Vienna Method Nerve Toning Facials

At Mme. Bergeron's Salon

. . . where every blemish that mars the beauty of your complexion is removed—including superfluous hair, moles and red veins, by the latest European method of electrolysis. Mme. Bergeron has been a successful beauty culturist for 25 years in Los Angeles.

For an appointment, Phone VAndike 6916

OPEN ALL DAY SATURDAY

MME ANNA M BERGERON
Key to Beauty Toilet Preparations
1221 Haas Bldg. Cor. 7th & Broadway

Mail This Coupon for Free Samples of "Key to Beauty" Preparations

Key to Beauty Toilet Preparations are for sale at
Bullock's
J. W. Robinson's
Broadway Dept. Store
Jordan's in Pasadena
1221 Haas Bldg.

Mail Orders Filled. Write for Price List.

MME. BERGERON
1221 Haas Bldg., Los Angeles, Calif.
Please send me free samples of "Key to Beauty" preparations.
Name .....
Street .....
City .....
Please Print A-16

Final Clearance
$9.75
Finest Benchmade Footwear
Values to $21.50
DRASTICALLY REDUCED
Every size generously represented in a variety of smart styles and materials.
French Slipper Shoppe
Chas. D. Cline
647 South Flower Street
between 7th and the Alley. TUcker 7073

Certified
USED SEWING MACHINES

We Offer for Resale Only
Dependable Used Sewing Machines
51 Years in Business

Singer	$35.00	Singer Electric	$
White	$25.00	White	$
Standard	$15.00	Domestic	$
New Home	$12.00	Wilcox & Gibbs	$
Singer	$27.50	Singer D. H.	$
Domestic	$16.00	White D. H.	$

Other models as low as $5.00. Terms can be arranged.

WHITE SEWING MACHINE CO.
Since 1876—the servant of the well dressed woman
917 South Broadway

DEMAND PHILLIPS' Milk of Magnesia

SAY "PHILLIPS" to your druggist, or you may not get genuine Phillips Milk of Magnesia prescribed by physicians for 50 years.

Refuse imitations of genuine "Phillips"

25-cent and 50-cent bottles contain full directions and uses.

"Milk of Magnesia" has been the U. S. Registered Trade Mark of The Chas. H. Phillips Chemical Company and its predecessor Charles H. Phillips since 1875.

AUGUST CLEARANCE

Bullock's Basement Store

Clearance Higher Priced Lines Together With Many Garments Specially Purchased—

Dresses, Coats at $10—Friday

Garment values that should crowd these Sections—Friday—and make for a day of busy selling—Why there are

Sports Coats at $10

of hard finished fabrics and Tweeds and double faced coatings that are to be so good for Fall and Winter in Southern California—the conservative designs and colors as well as the large patterns in the high shades—the single and double breasted, belted and unbelted styles in sizes 14 to 46—New Coats and higher priced lines—Reduced for Clearance—Friday—at $10

And Dresses at $10

made of Flat Crepe, Georgette and Figured Crepe—the one and two piece models, straight line and sports types—Dresses in fact in such a varied assortment of styles that early morning shoppers will find dresses for almost any occasion—specially priced for Clearance—at $10 Friday (not today)

Bullock's Basement Store

Samples—and many are slightly soiled from display and handling—Clearance Friday (not today)

Silk Underwear at $2.65

Night Gowns, Costume Slips, Chemise, Step-ins and Panties

—all are included—beautiful garments made of excellent quality Silk crepe de chine in dainty pastel shades and prettily trimmed with lace, hand embroidery—or plain with hemstitching—Regular sizes in many styles and colors—Samples—and some are slightly soiled—A Special purchase priced for a Clearance feature—at $2.65—Friday (not today)

Bullock's Basement Store

Clearance Friday (not today)

Tub Crepe de Chine $1.55

—32 inch Novelty silk weave with woven-in pin stripes and small check patterns—ideal for blouses, dresses and for men's and boys' shirts—Very specially priced for Clearance—$1.55 yd.—Friday (not today)—Also

35-Inch Imperial Jacquard $1.55

—10 different shades—Friday—Imperial Jacquard Faille—Clearance—Friday—at $1.55 yd.

Bullock's Basement Store

Clearance—Friday (not today)

Silk Hose—Seconds—$1

—Women's full fashioned silk hose in the Service and Chiffon weights—some are silk to the top—some silk to the hem—regular sizes in good colors—Clearance—$1 pr.—Friday—Also

Silk Hose—Seconds—65c

—sheer silk hose—silk to the hem—semi-fashioned—Factory seconds and the imperfections are slight ones—All sizes in good colors—Clearance—at 65c pr.—Friday (not today)

Bullock's Basement Store

Clearance Friday (not today)

50-Inch Sunfast Damask $1.25

—for side drapes and other purposes—beautiful stripe and all-over designs—the 50 inch width—Clearance at $1.25 yd.—Friday

Bullock's Basement Store

Clearance Friday (not today)

Figured Ruffled Curtains $1.25

—Grenadine Curtains in four different patterns—Rose or Blue—900 pairs priced for Clearance—$1.25 pr.—Friday (not today)

Bullock's Basement Store

1000 yards for Clearance Friday

54-In. Drapery Velour at $1.50

—a beautiful, fast color Velour with a rich, deep nap—firmly woven and of a quality unusual—ten desirable colors—priced for Clearance—Friday—$1.50

Bullock's Basement Store

A Special Purchase to Which Has Been Added Many Higher Priced Lines—at a Much Less Than Regular Price

Clearance Friday Women's Wash Dresses $1.00

—*Attractive dresses made of Summer Prints in neat patterns and bright colors—trimmed with organdy or dimity*—Exceptionally well made and finished. The styles illustrated and many others—in sizes that range from the very small to the extra large—priced for Clearance—at $1—Friday (not today)

Bullock's Basement Store

Just 72 for Clearance Friday

Wool Filled Comforts $4.95

—the 72x84 inch size filled with wool and covered with floral patterned silkoline with 12 inch border of plain sateen—Just 72—for Clearance—at $4.95—Friday

Bullock's Basement Store

Clearance Friday (not today)

40-Inch Imported Organdy 35c

—a beautiful quality, sheer and transparent with a pegmanent finish—Good range of colors—the genuine Imported Swiss Organdy—Clearance—Friday at 35c yd.

Bullock's Basement Store

Clearance Friday (not today)

Boys' Suits $6.45

—7 to 15 year sizes—made of durable good looking suits in shades of medium brown, tans, powder blue and gray—and priced 'way low for Clearance—at $6.45.

Suits with single or double breasted coats, regulation vest and with one pair of long and one pair of knickers—Clearance—$6.45—Friday (not today)

Bullock's Basement Store

Clearance Friday (not today)

Boys' Slipover Sweaters $1.75

—6 to 16 year sizes, well made, with elastic knit wrist and waist bands—the all-over Jacquard patterns in many colorings—Clearance—at $1.75—Friday (not today)

Bullock's Basement Store

A Manufacturer's Clean-up secured for Clearance—Friday

Shoes at $2.75

—*Novelty Shoes in many different styles and in sizes for women and girls—A wonderful style assortment, even more wonderful values*

The styles illustrated and scores of others in Patent, Colored Kid, White and Various Color Combinations with high, low or Cuban heels—3 to 8 sizes—but not all sizes in all styles or colors—Clearance values pre-eminent—at $2.75—Friday

Bullock's Basement Store

PUBLISHERS
THE TIMES-MIRROR COMPANY
OFFICERS
HARRY CHANDLER, Pres. and Gen. Mgr.
MARIAN OTIS CHANDLER, Vice-Pres. and Secy.
FRANK X. PFAFFINGER, Treasurer.
DIRECTORS
Harry Chandler, Marian Otis Chandler, Frank X. Pfaffinger, Mabel Otis Booth, Harry Cory.

Los Angeles Times
EVERY MORNING IN THE YEAR
DAILY FOUNDED DEC. 4, 1881—46TH YEAR
RALPH W. TRUEBLOOD, Managing Editor.

Average for every day of July, 1927.....124,727
Sunday only average for July, 1927.....319,324
Average every day gain over July, 1926.....3,407

OFFICES:
New Times Building, First and Broadway.
Branch Office No. 1: 321 South Spring Street.
Washington Bureau, 905-906 Hibbs Building.
Chicago Office, 360 North Michigan Avenue.
New York Office, 250 Madison Avenue.
San Francisco Office, 742 Market Street.
Seattle Office, 3323 White Henry Stuart Bldg.
In addition to the above offices, The Times is on file and may be found by European travelers at the office of the American Express Company, Paris.

LOS ANGELES (Loce Ahng hayl ais)

MEMBER OF THE ASSOCIATED PRESS
The Associated Press is exclusively entitled to the use for republication of all news credited to it or not otherwise credited in this paper and also all local news published here within.

The Times aims at all times to be accurate in every published statement of fact. Readers who discover any important inaccuracy of statement will confer a favor by calling attention of the Editorial Department to the error.

Bad laws, if they exist, should be repealed as soon as possible; still, while they continue in force, for the sake of example they should be religiously observed.

—Abraham Lincoln.

GET BRIGHTER

The more people take on polish the more they shine.

NOT SO COMMON

The philosopher thinks that common sense is mighty uncommon.

MERELY SPITZ

Nowadays almost every girl seems to know that a bird dog doesn't sing.

ANOTHER CHAPTER DUE?

"Couple Met Monday, Wed Thursday." Headline. Is this story "to be continued"?

PERFECTLY SAFE

Any mother would let Charlie Lindbergh take her best daughter for a buggy ride.

A WHITE LIE

Everybody out here knows that figures lie. They see them on the sands at the beaches every day.

THE BIG DOINGS

More exciting than the naval ratio at Geneva is the home-run controversy between Babe Ruth and Lou Gehrig.

KEEPING MUM

When a man has an opinion that he can neither express nor send by mail it is never going to stir anything up.

ON COMMISSION

Indianapolis has adopted the commission form of government and the question now is, who gets the commission?

UP IN SMOKE

In the recent fire at Tia Juana eight saloons were destroyed. There are many who would consider that blaze an asset rather than a liability.

ON THE JOB

Mussolini says that his successor has not yet been born. It looks as if the chief expected to keep his hand on the throttle for some time ahead.

ANATOMICAL

We're mighty eager for sensible arms limitation, of course. But we must keep enough arms on hand so that we'll never have to take to our legs.

GOLF HAZARDS

Golf is not considered as a very hazardous pastime, but an Illinois man has just lost an eye while playing the game. Maybe he was keeping his eye on the ball.

DEMOCRATIC QUEEN

"Marie Faces Life Minus Ready Cash."—Headline. What a bond of sympathy and understanding this raises between Rumania's Queen and every American just back from vacation!

WELL BALANCED

In downtown Los Angeles a man recently balanced himself on a slack wire for more than nine hours. Over on Spring street a man can lose his balance in a marble bank in less than nine minutes.

THOUSAND TO TON

The peach crop may rot on the trees because the canners refuse to pay more than $20 a ton for best-grade peaches. Better watch out, boys; discussion like this is likely to start a lot of folks figuring how many cans, at 20 cents each, there are to the ton.

MERE BAGATELLE

Kearns says Dempsey owes him $800,000 and Dempsey avers that Kearns still owes him $290,000 under their old contract. It would seem that a little difference like this could be easily settled by shaking the box. Fighters who used to be glad to net $15 a week, however, might get a thrill out of these figures.

CHILDHOOD DAYS

Now the doctors are saying that they have a serum, with which a child may be inoculated and made immune from the measles. Do the physicians want to take all the joy out of life? Measles always seemed to be one of the most exciting adventures of childhood. Without their measles some kids will have nothing to brag about.

HER ROYAL HIGHNESS

Queen Marie appears to be either imaginative or uncertain about her future. She is mentioned as saying that she is again coming to America and also that she is expecting to write a book about her experiences and impressions. She may come as Queen Regent, but would prefer to travel incognito. There is also discussion of her comparative poverty and a threat that she may enter a convent. But she won't. Marie is more likely to become a movie actress than a nun.

REAL WAGES

The announcement just made by William Green, an individual who rattles around a good deal in trying to fill the place of the by no means gigantic Gompers as president of the American Federation of Labor, is a good example of unconscious humor. Green says that the federation, entering the third phase of its wage struggle, will now seek "social wages," meaning that the federation will try to increase the real wages of its members—that is, their wages measured in actual purchasing power.

The American Federation of Labor is now, and has been always, the greatest obstacle in the path of progress for wage-workers. One reason for this is that limitation of output, opposition to labor-saving machinery and hampering restrictions of all sorts upon greater production have always been the planks of its platform. Another has been the support of a vast number of non-productive individuals called "labor leaders," exacted from the wages of the real workers. A third has been the strike, a form of industrial warfare to which the federation clings stubbornly. No one profits from a strike except Green himself and his subordinate federation officials. The rank and file of the federation loses in every strike, but the "labor leaders" profit. They thrive on discord and dissension, and the price paid by the ultimate consumer for anything made in a unionized trade includes an invisible tax levied upon production, in many cases in the form of blackmail paid labor leaders so that industry can proceed. Contractors on building work, in cities where the building trades unions are strong, always have to add a certain varying percentage for "fixing" labor leaders, and this graft, in varying forms, pervades all unionized industry. Strikes and threats of strikes keep the labor officials in highly paid jobs while the productive wage-earners go hungry.

The best proof that "social wages," or real wages, to use the phrase economists began using long before Green was born, increase under free labor conditions much more rapidly than under union rule, is afforded by the two most conspicuously successful industries of the twentieth century, the automobile and motion-picture industries. In neither has the American Federation of Labor ever succeeded in obtaining a foothold. In both have the workers been more prosperous than in any unionized industry. Automobile prosperity, for workers as well as for manufacturers, has been built upon mass production, the greatest possible use of automatic machinery, speeding up and various other devices which unions do not permit where they have control.

But we have here at home the best proof of all—the abounding prosperity of Los Angeles, a free city built upon the principle of the open shop.

JAPAN IN MANCHURIA

Japan, the most ambitious and enterprising of oriental nations, is openly seeking broader empire. That she hopes to gain new territory is evident in the recent diplomatic and military moves she has made in Shantung and Manchuria. Opposed by nearly all the political factors of China, she may not be able to maintain her military position in Shantung. Her action in sending a large body of troops there ostensibly for police purposes is bitterly resented by China. As Japan does not want war, Shantung may be abandoned, but, according to the predictions of keen observers now on the ground there and in Tokio, its military occupation by the Japanese is likely to be used to afford an entering wedge into the greater and richer field of Manchuria.

British and American cables from Tokio indicate that Japan's new policy in Manchuria presages a wide extension of Japanese supervision there, with eventual annexation in view. What the Japanese consider a proper basis for bringing this about is the flouting by China of the treaty which gave Japan two railroad concessions, both of which call for the construction of long lines into Mukden, the capital of Manchuria. The Chinese have set to work to build these lines themselves, notwithstanding the strict terms of the treaty, and Japan, aggrieved by this action, has announced that she is prepared to enforce her treaty rights in this matter as in all others in Chinese territory, even though a resort to military force should become necessary.

In several recent statements Premier Tanaka has declared that the aim of the Japanese government is "the economic development of Manchuria, with an extension of Japanese business and agricultural rights." Diplomatic pressure will be brought to bear upon Gen. Chang Tso-lin, the Manchurian war lord, who is also the dictator of all the northern provinces of China and now has his seat in Peking, to induce him to abandon the railway work which is held to be in direct contravention of the treaty, and if he does not abandon it Japan may use force to compel him to do so.

In either event Japan will gain complete economic and industrial mastery in Manchuria, and this, in the opinion of close observers, will be followed by annexation, as in the cases of Formosa and Chosen.

What Russia stands ready to do about it is not clear. Up to three years ago Russia was threatening every movement made by Japan in Manchuria, but now there is said to be an understanding between Moscow and Japan which comprehends a possible division of North China between the two nations. By this agreement it is understood that if Japan keeps her hands off Mongolia, now dominated by Russia, she is free to do as she likes in Manchuria, so far as Russia is concerned. In referring to Russo-Japanese relations recently, Hochi, an organ of the Tokio administration, said that "Russia has made considerable sacrifices for good understanding with Japan. In all important negotiations she has been conciliatory."

It appears that Japan is likewise counting upon the acquiescence of America and Britain in her program. She probably fears no interference by the League of Nations, which seems to regard Japan as the watchdog that will keep Russia out of China as far as possible. Nor is it likely that Chang Tso-lin, elated by the progress of his arms in Northern China, will yield up Manchuria without a murmur, though he may concede the point as to the treaty right of Japan to construct the proposed lines of railroad.

FRESH MEAT

Here's a clever and economical picnic sandwich recipe. Just butter the bread thickly with mayonnaise and leave it an hour where the ants can get to it. The result may mystify your guests, but it will easily pass as caviar.

On the Rocks

[Copyright, 1927, by Public Ledger]

THE GASOLINE SALES TAX

We are used to juggling millions in California with the tremendous prosperity that is upon every industry of the State. One of our industries, which has grown from an infant to a giant within a short time, is road building. And our success in this—as in everything California undertakes—has spread the fame of California highways over the whole nation. It is well that we look to our highways, building new road, repairing old, developing new communities, adding advantages to others. But is the vast sum the automobilists of the State are contributing to highway work all being expended wisely and with economy?

The 1 cent per gallon added to our motor upkeep by the latest act of our Legislature will put $1,800,000 additional revenue into the State highway funds for the current quarter, it is estimated. Under the old tax figures the last quarter gave $5,352,595.04 to road repair, a gain in returns from the tax for the quarter and of considerable proportions over the same quarter of the preceding year. All in all we are paying millions for new road and for the upkeep of old.

To the man at the wheel of a motor car, who drives here and there over Southern California, paying his tax at every filling station, there must come times, when he hits a ribbed, undulating washboard stretch of road—and there are many of these—when he wonders if the immense sums paid for road upkeep, for new road are being administered with judgment and efficiency. A pile of gravel, a dab of sand tossed leisurely into ruts, oiled over and left to the traffic to be smoothed out, is not unusual. In fact it is the rule. Watching workers for the State repair roads has all the effect of viewing a slow motion-picture film.

It makes no difference how much taxes are imposed upon the motorists of the State if the expenditures are not watched with zealous care. Few will object to this additional burden if the roadways are to show the proper relaying of the additional funds into improved and better highways. But if more taxes means merely more political jobs, a greater pay roll, with a corresponding increase of administration charges, then a too-easy method of getting the money is to be condemned.

The opponents of the theory of a sales tax are not so much opposed to this so-called painless method of taxation as they are loud in their denunciation of the principle and the practice because, while painless in extraction, it at the same time leads to needless waste, huge "overhead," top-heavy pay rolls and general squandering of easily garnered millions. They oppose the sales tax because of the "easy-come, easy-go" methods usually used in its expenditure.

It will be interesting to watch carefully the Young administration in its attitude toward the money of the taxpayers. This administration has more millions at its command than any previous one. These millions are but poorly protected in the matter of expenditure. We have grown lax in safeguarding our public funds. We are apt to take a lot of statistical figures—which really mean nothing—as an account of the stewardship over our money, when we should, before the money is paid out, provide for its expenditure on exact projects, at certain set figures, and then charge responsible men to carry out the detailed work. The practice encouraged by the politicians is to put a tax on the people, sweep the payments into one purse and hand the purse to some political appointee to do with pretty much as he wills. Such a system invites waste and extravagance if nothing worse.

OVERTIME PARKING

It is estimated by the Traffic Commission that each week day violators of the forty-five-minute limit keep more than 30,000 automobiles, carrying nearly 60,000 persons who wish to conduct business or to shop, from parking at the curb in the central traffic district. In making its survey it was found by the commission that of a total of 21,682 motor cars parked at the curb during a single business day 5413 were parked overtime, or an average of nearly 25 per cent. Some of the machines were left three times as long as the ordinance allows, and not a few remained unremoved from 9 a.m. until 4:30 p.m., when none is permitted to park.

It is manifestly unfair to the law-observing motorist that space which he otherwise might have used for parking is usurped by intruders willing to take the slight risk of being fined for their transgressions, because they have found by experience that the police are not on the job at all times or that there are too few of them assigned to the duty of checking up and tagging the offenders. At the same time the downtown merchant suffers a loss of trade through the failure of the parking law to function properly, and the city loses revenue because of many fines not being exacted from violators.

The Traffic Commission has asked the Chief of Police many times that more policemen be assigned to checking and tagging overparked cars. The Chief has asked permission to hire enough men to do it. For what is described as lack of funds the request has been denied. There are too many unsatisfied political appetites at the City Hall for even so primary a need as this to be met.

The traffic problem is a big one, and in many respects it is admirably handled, but in one of its chief phases—that of this parking business—a great and grievous abuse has developed, and it calls for immediate correction.

UNIVERSAL MOTORS

Ford now has manufactured motor cars, submarines and airplanes. We simply can't escape 'em on earth, nor in the air above nor in the waters under the earth.

NOT SO DIFFERENT

By James J. Montague

When grandmother views with dismay
The shingle, the bob and the wave,
And registers shock at the way
These awful young girls do behave—
I wonder sometimes if she's perfectly sure
She was staid and sedate as she could be,
And if girls of her day were as prim and demure
As she fancies her grand-daughter should be.

In spite of the length of her skirt
And the unscissored wealth of her hair,
Is it true that she never would flirt
Or make use of an infantile stare?
Does she think that she knew no more frivolous joys
Than sweeping and sewing and baking,
And never went out with those terrible boys
To dance until daylight was breaking?

From what I have read of the days
When grandmother still was a girl
The maidens knew numbers of ways
Of keeping men's heads in a whirl.
From a little round box came the faint flush of red
Which illumined their innocent features—
And often I'm certain their grandparents said:
"These girls are such hoydenish creatures!"

Their manners are different now;
There is more of a maiden to see
From the curl she thrusts back from her brow
To her not always beautiful knee.
She's a little more versed in the glorious game
Of stringing along an adorer,
But at heart you will find she's exactly the same
As the dames who were flappers before her.

[Copyright, 1927, by the Bell Syndicate, Inc.]

LETTERS TO The Times

[Name and address of writer must accompany all letters for this column. Letters of a personal nature or involving contentious religious questions are not acceptable.]

Vision

LOS ANGELES, Aug. 1.—[To the Editor of The Times:] I read with interest your republication of an editorial written by Gen. Harrison Gray Otis, in 1889, in which he visioned the Hollywood of today and the importance of Cahuenga Pass as an outlet to the valley.

Only a true prophet could have forecast the tremendous development in San Fernando Valley which has culminated in the building of Studio City, which will be the great film center of Hollywood and will make Hollywood forever the motion-picture capital of the world.

The onward march of the studios out Ventura Boulevard will convert the San Fernando Valley into not only a great industrial center, but a community of wonderful homes as well.

That Gen. Otis had almost uncanny vision is indicated by the fact that more than 123,000 automobiles go through Cahuenga Pass Saturday and Sunday of each week.

Evidently the general, in analyzing the situation, came to the conclusion that with Hollywood growing into a metropolis, from a standpoint of economy and efficiency, eventually the industrial enterprises would be compelled to move toward the valley.

It is a pity that he could not have lived to see his dreams come true.

G. F. PEASE.

Christian Science Belief

LOS ANGELES, Aug. 2.—[To the Editor of The Times:] In your issue of the 31st ult. a press dispatch from New York referred to certain assertions recently made by a New York woman regarding Mrs. Eddy and herself.

Please permit me to say that during Mrs. Eddy's lifetime the woman mentioned was admonished by Mrs. Eddy and was finally dropped from membership in the mother church. It is evident, therefore, that she did not continue in accord with "the ideas set forth by Mrs. Eddy."

The statement that the New York woman "believes Mrs. Eddy was the Christ" is further evidence of her lack of harmony with the teachings of Mrs. Eddy, who spoke in no uncertain terms on this subject many years ago, in reply to an inquiry from the editor of the New York Herald.

The following is part of Mrs. Eddy's reply, quoted from her book, "Pulpit and Press:"

"A dispatch is given me, calling for an interview to answer for myself, 'Am I the second Christ?'

"Even the question shocks me. What I am is for God to declare in His infinite mercy. As it is, I claim nothing more than what I am, the discoverer and founder of Christian Science and the blessing it has been to mankind which eternity enfolds. . . .

"There was, is and never can be but one God, one Christ, one Jesus of Nazareth."—pp. 74-75.

After Mrs. Eddy's passing erroneous assertions prophesying Mrs. Eddy's return to earth, somewhat similar to statements in the press dispatch mentioned, were in circulation. At about that time an official statement was issued by the committee on publication of the Mother Church; this statement is published in the "Life of Mary Baker Eddy," by Sibyl Wilbur and is in part as follows:

"While Christian Scientists believe the scriptural teaching that the time will come when there will be no more death, they take the common-sense view that centuries may pass meanwhile before this exalted spiritual estate is reached.

"They believe that the resurrection begins in this life and continues here or hereafter until perfection is attained. This is the belief that they entertain concerning Mrs. Eddy. They do not look for her return to this world." (p. 392.)

ALBERT E. LOMBARD,
Christian Science Committee on Publication for Southern California.

For Model Home

LOS ANGELES, Aug. 1.—[To the Editor of The Times:] Am interested in your announcement in today's Times that you are to have a "model home page" and that you are going to build a "demonstration home." Why couldn't you build this home at one of the beaches? I believe nothing of this kind has ever been done and certainly, after looking around at some of our beaches, they are in need of typical beach houses.

I would suggest Hermosa. Hermosa is a popular home-town beach and a drive down there would be more interesting than in the city or suburbs.

MRS. J. S. JOPLIN.

Earthquakes to Spiders

SILVER CITY (N. M.) Aug. 1.—[To the Editor of The Times:] Read item in Newark Valley paper, New York, about California spiders. Strange how we hear the awful things concerning California after we leave the State.

I am a reader of The Times; up here it is like a fountain in a desert place.

Have you any knowledge of this awful "widow," so detrimental to mortal man? Either earthquakes or spiders! No State so fought as California. Alas, green-eyed jealousy! Only one California; no wonder those who know her want to live there forever.

D. WEBSTER.

AN IMPOSITION

"Our young son," writes Mrs. J. L. P. in Liberty, "had been mowing lawns for the neighbors during his vacation. One day he and his father visited the barber shop. Upon their return he said: 'Why, daddy, just think! The barber gets fifty cents for cutting your few hairs and I get only fifty cents for mowing a whole lawn.'"

LATIN AMERICA AND LATIN EUROPE

BY EVELYN McDOWELL

A recent issue of the Daily Paris Journal carried as its leading article a signed editorial by its editor advocating closer relations between Latin America and Latin Europe, of which the following is a translation:

South America is today a little Ike a Cinderella to North America. The citizens of the United States call themselves gloriously Americans, simply. A partly torrid climate and high mountains placed against the conquerors of the south certain partitions which those of the Far West did not encounter. They are Disunited States. But a common element of grandeur remains to them: the language. They are 30,000,000 who speak Spanish, and, with the brilliant Brazilian state which speaks a sister language, they represent a rejuvenation of the white race as splendid, as colossal as that of the north. If some states are mixed with Indian blood this mixture has not been followed by a lowering of intelligence. Brazilian doctors or lawyers, Chilean engineers, Mexican architects or artists (to say nothing of the stock-raisers of Argentina, the shipbuilders of Uruguay or the coffee-planters of Colombia, who are pure white) will not yield to any North American in energy nor in subtlety of mind.

Then what do the South Americans need in order to equal their rivals? To lean morally on a Mediterranean Europe as powerful as that Northern Europe from which the Yankee draws his culture and his language. Madrid is a historic capital very much alive, full of artists, writers, orators and savants, but it has not the dimensions of London. To believe that it can, by itself, prevent the young millionaires of South America from being drawn into the formidable orbit of New York, which has London behind it, is a chimera. The law of the attraction of masses applies to politics as well as to astronomy.

That is why fifty newspapers of France and Italy (reinforced by those of Belgium, Rumania and Portugal, that is to say by all the great newspapers of Latin Europe) are leaving Paris for Madrid, where Gen. Primo de Rivera, head of the government, inaugurates on the first of July next the fifth solemn congress of the Latin press. . . . The Castilian tongue will be the official language of the congress.

Its program is not at all directed against the power of the dollar, which is accomplishing in the agricultural countries of South America an industrial work both legitimate and beneficent. But it aims to preserve for South Americans their own soul and culture. The Yankee business man knows that the South American is not assimilable by him. He is the first to declare that he has no idea of political conquest. On their side neither French nor Italians are foolish enough to dream of entering into economic collision with the wealth of New York. They go simply to say to Madrid, the moral capital of all peoples speaking the Spanish language: "We are behind you. We come to see if we can help you. In what way? To keep the twenty republics of America in your intellectual orbit, to prevent them from becoming countries of hybrid colonists, Americans of the second class, without personality and without future because they have lost the conditions of original development."

The newspapers of France and Italy can bring to the writers of Madrid, to its savants, its artists, admirers and translators a public and a prestige increased tenfold. The congress will try to effect this work of solidarity because, if Rome, Paris and Madrid are divided, isolated, we shall be asked for what we are living and striving. . . .

PEN POINTS

An arms conference S.O.S. ... for Same Old Suspicion.

Still, if it wasn't for prohibition, what would Mencken blame everything on?

Fable: Once there was a man who never chuckled over the misfortune of his friends.

Lire count for more when you rent a house in Italy now, doubtless liars still figure as such.

If you think men are lazy still, observe how few now sit on the front porch without their coats.

In Italy they dig up ... antiquities; over here they tear ... just for a new paving contract.

If she's young, childless and healthy she doesn't deserve alimony. Let her find another man.

Americanism: A wife buys things to make her housework easier; hiring somebody else to do them.

It takes four weeks for a new edition: two to have it set up, which to pester the office with details.

One reason why Americans hunger for thrills is because there's nothing exciting about sleeping on a pillow.

Mt. Wilson observatory has logged some 2,000,000 universes beyond the one we live in. Now let your boy to be an astronomer ... saturation point is a long way off.

If you think the race question is ... tice how many leave with a kind of fallow tells that ... stories in the smoker.

Cal has a pleasant eleven ... he isn't as far up in the air as ... other prominent candidates.

Now that Nevada doesn't ... whether her divorce is good ... getting one is about as much ... sporting proposition as getting ... ried.

One reason why commoners ... so long downtrodden is that ... who have fleas can't worry ... much else.

You should worry about ... The poor cigarette manufacturer ... makes one-fifth as much profit ... a pack as the government makes.

Correct this sentence: "My ... said the cat, "always arrange ... have me cared for when they ... off on vacation."

The campaign to persuade the whole world to adopt the Esperanto language is an ambitious one, but we'll try it in Los Angeles if Boston, Birmingham and Memphis follow suit.

Just about the time I-year-old King Michael I learns how to wear a man-size crown like as not the style will change altogether and he'll have to wear a common dora.

Wives cannot travel in Europe after this without permits signed by their husbands. In one or two sign state at least man has already been recognized as woman's equal in matrimonial rights.

Justice advances. A Chicago judge tries himself for speeding. Now let's see a motor cop arrest himself.

A dog taken from Columbus, Ind., to Middleton, O., walked back to his Hoosier home, a matter of 700 miles for a canine, but altogether too much for a real good dog.

RIPPLING RHYMES by Walt Mason

DARK OUTLOOK

How many troubles I've foreseen, how many griefs that didn't ween that something frightful was at hand. I had some fifty-odd hens, with sundry roosters here and there; they scratched and sang, the sunlit glens, their joyous warbling filled the air. "They're laying fine," I'd sometimes say, "but they'll all die, they'll burst with bumps; some fell disease will surely their way, the foot-and-mouth disease or mumps." But nothing happened and they laid their white eggs and thought it fun, and in the clanging marts of trade I sold those eggs and bushed of corn that promised me a bounteous yield; but still I sighed, my heart was torn by fears that some storm would wreck the field. "Some dreadful cyclone will appear, a howling cloud of funnel shape, and from every stalk the ear and nubbin will escape." So I would lie awake and fret and conjure spectacles of woe, and I was bathed in clammy sweat, such as the pessimist-ridden know. But still the bright days jogged along, as though they didn't wish to stop; and something happened that was wrong, and soon I shucked my bumper crop. So many times my craven fears were proven vain and empty tears that after twelve or fifteen years I looked on fears as punk material. And so I learned to look ahead with faith that good things are in store; and I no longer fear or dread misfortune till it's at the door.

[Copyright, 1927, by George Matthew Adams]

(Continued on Page

Dempsey to Leave August 15 for Title Bout

SPORTS
The Los Angeles Times

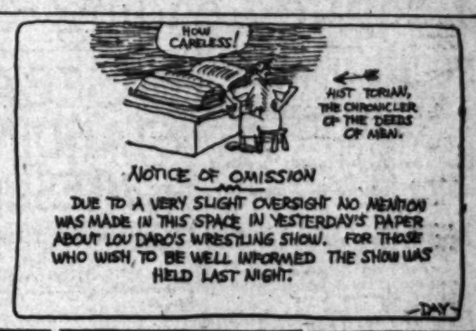

THURSDAY MORNING, AUGUST 4, 1927.

GEHRIG CRASHES TWO HOMERS AS YANKS SPLIT

STAR SLUGGER LEADS RUTH BY THREE CLOUTS IN RACE

Tigers Split Bargain Program With League Leaders as Columbia Lou Connects in Both Games

NEW YORK, Aug. 3. (AP)—The Yankees divided a double-header with Detroit today before 40,000 fans. Coming out in front by 8 to 6 in the final struggle after losing the first contest by 6 to 5. It was the largest midweek crowd of the season and Lou Gehrig was loudly applauded when he drove out home runs, one in each game, raising his season's total to 37. Gehrig now is three ahead of Ruth.

A four-run drive polished off by Manush's four-bagger with Manush on base in the fifth inning, decided the Tigers' victory. New York had bunched five hits, including Gehrig's first homer, for five runs in the second inning, but could do little with Stoner after that.

Pipgras hurled a good game through eight innings in the second contest and then gave way to Moore as the Bengals staged a four-run rally in the final session.

NEW YORK	AB	R	H	O	A
Combs, cf	4	0	1	1	0
Koenig, ss	4	0	1	1	3
Ruth, rf	4	1	1	1	0
Gehrig, 1b	4	2	2	13	1
Meusel, lf	4	1	1	3	0
Lazzeri, 2b	4	1	2	1	5
Gazella, 3b	3	0	0	0	3
Durst, x	1	0	0	0	0
Dugan, 3b	0	0	0	0	0
P Chl'ms, c	3	0	0	6	0
Marsh't, xx	1	0	0	0	0
Bengough, c	0	0	0	0	0
Hoyt, p	0	0	0	0	0
Ruether, p	1	0	0	0	0

DETROIT	AB	R	H	O	A
Rice, rf	4	1	1	2	0
Manush, lf	4	1	2	2	0
Heilmann, cf	4	1	1	2	0
Gehringer, 2b	4	1	1	2	3
Fothergill, ss	4	0	1	2	3
Wingard, 3b	4	0	1	1	2
Rapp, 1b	4	0	1	11	1
Woodall, c	3	0	0	5	0
Stoner, p	2	0	0	0	1
Whitehill, p	0	0	0	0	0
Totals	34	4	8	27	10

Runs batted in—Gehrig 3, Manush 2, Heilmann 2, Fothergill, Wingard, Rapp, Woodall, Stoner, Lazzeri, Gazella, Durst, Ruether. Two-base hits—Manush, Heilmann, Gehringer, Fothergill, Rapp, Woodall, Lazzeri. Three-base hits—Manush, Gehringer. Home runs—Gehrig 2. Sacrifices—Rice, Gehringer, Fothergill, Gazella, Durst, Ruether. Double plays—Koenig, Lazzeri and Gehrig; Gehringer, Fothergill and Rapp. Left on bases—New York 11, Detroit 5. Bases on balls—Off Stoner 1, Whitehill 1, Hoyt 1, Ruether 1. Struck out—By Stoner 1, Whitehill 1, Hoyt 2, Ruether 1. Hits—Off Stoner 6 in 5 innings, Whitehill 3 in 3, Hoyt 8 in 8, Ruether 1 in 1. Losing pitcher—Stoner. Umpires—Messrs. Hildebrand, Owens and Nallin. Time—2:05. Attendance—40,000.

Continued on Page 2, Column 6)

Bambino Falls Nine Homers Behind Record

NEW YORK, Aug. 3. (AP)—Lou Gehrig corraled two home runs today during the Yankees' double bill with the Tigers, one coming in each game, to boost his total to thirty-seven, three more than Babe Ruth's pile. By failing to connect for a long-distance poke today, Ruth slumped to nine runs behind his 1921 record year. The standings:

	Games played	Home runs
Ruth, 1921	103	43
Ruth, 1927	103	34
Gehrig, 1927	103	37

ANNOWUNCES PURSE FOR STEEPLECHASE

COLORADO SPRINGS (Colo.) Aug. 3. (AP)—Frank J. Cusack of Chicago, son of the late Thomas Cusack, billboard magnate, announced today a $5000 prize for an inaugural two-and-a half-mile steeplechase in August, 1928, at Cascade, a Ute Pass resort eight miles west of here, owned by him.

CHAMPION RESCUERS - - By Feg Murray

Copyright, 1927, by Metropolitan Newspaper Service

Hank Hulvey Hurls Sheiks to 9-1 Win

IN GOOD SHAPE, SAYS EX-CHAMP

Ready to Start Training for Go as Wife Improves

Won't Need Much Boxing to be in Best of Condition

Camp Site Must be Near Golf Links, Says Challenger

BY PAUL LOWRY

Jack Dempsey has accepted Tex Rickard's ultimatum. He will fight Gene Tunney at Soldiers' Field in Chicago September 22, and he will leave for the middle - western metropolis on the 15th inst., he announced last night.

Dempsey says he is in good shape right now and that he will need only ten or twelve days of boxing to put him in the "pink." Mrs. Dempsey's illness has taken a turn for the better, and Dempsey feels better about leaving her, he declared.

WORKS DAILY

"I don't need much intensive training," he said. "I have been keeping in trim since my return by light exercise in the gym and road work.

"Ten or twelve days of boxing will be ample, and if I leave here on the 15th inst. that will give me plenty of time to go into training camp and sharpen up my eye with my sparring partners.

"I didn't work any longer than that for the Sharkey bout, and I really laid off for the last six days before the fight to keep from getting too fine.

"I haven't decided on a training camp. Several have been offered me, but I want to get one that is fairly close to a golf links."

GOTHAM TO HAVE NEW FIGHT ARENA

NEW YORK, Aug. 3. (AP)—Jack Dempsey will battle Gene Tunney for the heavyweight championship in Chicago on the night of September 22, Tex Rickard announced late today.

The final difficulty in the path of the match was cleared away by a telegram from Dempsey specifying the former title-holder's preference for that date rather than September 15. While agreeing to every other provision, the former title-holder had insisted he would not be ready for the fray before September 22, due to the illness of his wife, Estelle Taylor, and would prefer an even later date.

On receipt of the wire, Rickard immediately declared the new date satisfactory. The promoter announced that Dempsey would leave Los Angeles for Chicago August 15 to start training at a camp yet to be selected.

NEVER AGAIN

Shortly after arriving here from Chicago this morning, Rickard disclosed that the Tunney-Dempsey match will be the last world heavyweight championship fight he will stage outside of New York.

"Next year at this time," he said, "New York will have the finest outdoor stadium in the world, especially constructed to give every spectator a clear view of fights or any other outdoor sport. It will hold more people than either the mammoth Philadelphia or Chicago arenas. I have already secured financial backing.

"Never again will I hold a championship or other big match in a ball park. The seating arrangements at the Yankee Stadium, where Dempsey fought Jack Sharkey, were unsatisfactory. I never have received so many complaints before and people who had seen every bout I've staged told me they would never come to a ball park for another fight."

The advance sale for the fight in Chicago is close to the $1,000,000 mark already, Rickard said. The "house" will hit $2,000,000 "easily," he believes and he even thinks it possible that the 140,000 capacity of the municipal stadium will not be sufficient to hold the crowd.

PYLE RELEASES MARATHON PLAN

United States Highway No. 66 Race Route From Here to Windy City

SPRINGFIELD Mo.) Aug. 3. (AP) The international transcontinental foot-race from Los Angeles to New York City beginning March 3, 1928, will be run over United States Highway No. 66, to Chicago. This announcement followed a meeting of C. C. Pyle, promoter of the race, with the board of directors of the U. S. 66 Highway Association and representatives of several Springfield civic associations.

Pyle was en route to New York today. The route of the race from Chicago to New York has not been announced. The race will be 3400 miles in length and will be run in from sixty to seventy days. Prizes will total $25,000.

BEAVERS EASY FOR VITT CREW

Stars Bunch Hits Off Pair of Portland Hurlers

Ragged Play of Ducks Aids Hollywooders' Cause

Locals Sew Up Struggle by Scoring Runs Early

BY BOB RAY

Hansel Hulvey, the keeper of the nuts, had little or no trouble applying straight-jackets on the Portland Beavers yesterday afternoon at Wrigley Field so the Hollywood Stars galloped off with an easy 9-to-1 victory.

Hulvey limited the Beavers to six hits and would have turned in a shut-out but for a generous streak that he uncovered in the seventh inning. Hank gave two of the Beavers a walk in this round and, after two were out, Archie Yelle punched a single to left that scored Doc Prothro. Les Sheehan might have cut Prothro off at the plate with a throw, but the Star outfielder figured that one run wouldn't hurt Hulvey's feelings or Hollywood's chances of victory.

The Beavers played ragged baseball, committing four errors which helped to make the contest even more lopsided than it ordinarily would have been.

BILL HUGHES ROUTED

Bill Hughes started on the mound for the visitors but was lifted in the third after three runs had been scored off him. However, two of those runs were the result of Portland bobbles so it wasn't so much Hughes's fault as it was that of his mates. Jim Kinney, the portly southpaw, took up the hurling burden where Hughes dropped it and was rather rudely treated by the Stars in the remaining rounds.

Dudley Lee provided the fielding features at short for the home guards.

(Continued on Page 2, Column 8)

FRENCH NETMEN ARRIVE

La Coste, Cochet and Brugnon Here for Big Tennis Tilts

NEW YORK, Aug. 3. (AP)—Relying on their "hopes," and aware that they face "very stiff opposition," three of France's tennis aces arrived today on the liner Paris in quest of the Davis Cup, international team trophy, now held by the United States.

Rene La Costa, present holder of the American singles title, and Henry Cochet, Wimbledon champion, both of whom conquered "Big Bill" Tilden in Europe this season, were accompanied by Jacques Brugnon, doubles star. The fourth "Musketeer," Jean Borotra, will come later.

KAER MAY PLAY PRO FOOTBALL

Trojan Grid Satellite Admits Many Offers for Tanbark Services

RED BLUFF, Aug. 3.—Arriving here today from Seattle, Morton Kaer, the former U.S.C. gridiron hero and all-American back, declared that he plans to play professional football this fall.

Although he has offers from Pyle and Grange, Brick Muller's Los Angeles eleven and the Philadelphia Panthers, Kaer said he has not yet decided with which outfit he will sign.

Kaer admitted that Pyle was particularly anxious to secure his services and said that "cash and carry" had expressed his willingness to better any offer that the Red Bluff boy may receive from rival teams.

TACOMA NET STARS WIN AT VICTORIA

VICTORIA (B. C.) Aug. 3. (AP)—Wallace Scott and Dick Stevens of Tacoma, Wash., defeated Marsh Gordon and McCallum of Victoria, 2-6, 6-3, 6-4, 6-4, in the semifinals of the men's doubles of the Pacific-Northwest sectional tennis championships here today. Scott and Stevens will meet Gordan Shields and Reyall of Vancouver in the finals. Shields and Reyall conquered the Langile brothers of Seattle, 6-4, 7-5, 9-7. In the British Columbia men's open singles, Leroy Rennie of Toronto defeated Bob Allen of San Francisco, 6-2, 6-4. Stanley Almquist of San Francisco defeated F. L. Kingston, 6-4, 6-4, and Jeff Peers of Vancouver defeated A. Goff of Victoria, 6-1, 6-0.

MITCHELL DEFEATS MEXICO IN FIGHT

Leo Mitchell won a ten-round decision over Kid Mexico in last night's main event at the Wilmington arena, a packed house witnessing the card. Mexico was down for a five-count in the fifth stanza.

Jimmy Black grabbed a six-round decision from Kid Ponce in the semi-wind-up. Billy Clark knocked Chief Hernandez out in the fourth round of their scrap, a right to the solar plexus doing the business. Packy McMullen thumped Tom Smith to dreamland in the first round of their fight, while Harry Barrere won a four-round nod over Ruben Levinsky in the opener.

WHEN it leaked out by accident a little over a month ago, that pretty little 14-year-old Lisa Lindstrom of the Women's Swimming Association of New York had saved the life of a 180-pound man from drowning out at Gravesend Bay, N. Y., after two strong youths had failed to rescue him, the value of self-reliance in the water, and of having a knowledge of life-saving tactics, was demonstrated once more.

The association, for whom Lisa competes, not only develops champions, but also aims to prepare its girls for just such emergencies. Little Miss Lindstrom was so modest about it all that only a chance remark brought out the whole story, and even now she blushes furiously when questioned about it!

Another and more famous swimmer, Duke Kahanamoku, distinguished himself a little over a year ago by rescuing several men from a wrecked boat in a storm off Balboa Beach, Cal. He used his surf board to float the water-soaked victims to the beach.

Among the professional life guards, three men stand out with rescues running over the 500-mark to their credit. They are Martin Craffey of Revere Beach,

(Continued on Page 2, Column 6)

OAKS HAND WALLOPING TO ANGELS

Arlett and Shinners His Seraph Pitchers All Over Lot for 14-4 Win

OAKLAND, Aug. 3.—The slaughter of the innocents was resumed with increasing fury today at Emeryville.

When the proceedings were over the story stood in bold relief on the score board out in center field: Oakland, 14; Los Angeles, 4.

Not to tax your imagination too much, but it's a fact that the Angels today looked even worse than they did on Tuesday, when the Oaks opened the series by stepping on the fallen Seraphs, 18 to 7.

As sample of what went on let

(Continued on Page 2, Column 2)

JONES WINS THRILLING BOUT FROM PESEK; TO FACE STECHER

Paul Jones, the youthful Texas Tornado, battled his way into a match with Joe Stecher for the world's heavyweight wrestling crown, when he defeated John Pesek, the Nebraskan Tigerman, in the best two out of three falls in Lou Daro's feature bout at the Olympic Auditorium last night. Jones will meet Stecher at the Olympic in two weeks for the title.

The Texan had an element of luck in his victory. After he had lost the first fall, he came back to take the second, and garnered the third when Pesek was thrown out of the ring, and came back groggy. About five minutes after they got under way again, after the second fall, Jones, in breaking loose from a hold, tossed Pesek through the ropes and into the

(Continued on Page 3, Column 5)

MERCURY MEMBERS TO HONOR DUKE KAHANAMOKU TONIGHT

Honoring Duke Kahanamoku, the members of the Los Angeles Athletic Club will attend the Hillstreet Theater tonight as a special night arranged for the members of the Mercury Club.

Les Henry, chairman of the board of athletic governors of the club, arranged for the special L.A.A.C. party as a tribute to the famed Hawaiian merman who has won world-wide acclaim for the L.A.A.C.

The one and only Duke as a Mercury swimmer has won more championships than any other swimmer in the West. He holds the world's record for the fifty-yard swim with the time of 22 3-5s, and unofficially holds the records for the 120 and 200-yard swims over the long course and the 75-yard swim over the short course. He has represented the Mercury club on three American Olympic teams.

HASEROT RELEASED BY MISSION PILOT

SAN FRANCISCO, Aug. 3. (AP)—William H. McCarthy, president of the San Francisco Missions, announced today the outright release of Les Haserot, infielder, and the return of Carl Holling, pitcher, to the Boston Red Sox. The action is taken as an indication of the expected shake-up in the Mission ranks. Although ranked strong at the season's opening, the club has failed miserably and now is in second position from the bottom. Haserot joined the team a few weeks ago after graduating from Occidental College, where he starred on the diamond.

Style for Fall

The Farnsworth

A BEAUTIFUL feature typifying *swing* and *swaggerness*. It's strictly hand-tailored and incorporates *entirely new style ideas*. First shown here on coast.

Wood Bros.
Largest Exclusive Men's Clothing Store in Southern California
315-317-319 West 6th St.
Bet. Broadway and Hill

Drive it once, and you too will say that the La Salle is a superbly fine quality car of remarkable performance.

Don Lee
SEVENTH AT BIXEL
Tires and Accessories
Open Evenings
ESTABLISHED OVER TWENTY YEARS
California Distributor, Cadillac & LaSalle Motor Cars

League-Leading Cubs Hammer Braves, 12 to 1; Pirates Rally to Trim Phillies, 9

NO-HIT HURLER RUDELY BIFFED

Charley Robertson Swatted Off Mound in Third

Paul Waner's Circuit With Two on Settles Tilt

Jesse Haines Blanks Robins as Cards Annex, 4-0

CHICAGO, Aug. 3. (AP)—The Boston Braves, fresh from three straight victories over the Pirates, were unable to stop the Chicago Cubs who hammered a trio of Boston twirlers for fifteen hits and an easy 12-to-1 victory today in the first game of the series.

Charley Robertson of no-hit fame, became wild in the third inning and was replaced by Wertz with the bases loaded and none out. Grimm greeted him with a double which sent three runs across the plate, clinching the game for the Cubs. Chicago continued its attack on Wertz, forcing him to retire before the side was out, and also hammered Goldsmith, the third Boston twirler, hard.

Carlson worked in easy fashion and was given perfect support, the visitors saving themselves from a shutout when Fournier's single, Brown's sacrifice and Farrell's double netted a run. It was Carlson's eighth victory in ten starts since he joined the Cubs from the Phillies.

BOSTON	AB	R	H	O	A	CHICAGO	AB	R	H	O	A
Rader,rf	4	0	1	1	0	Adams,2b	5	2	2	2	3
Bancroft,ss	4	0	0	1	3	English,ss	5	1	1	1	3
O'Doul,lf	4	0	1	2	0	Wilson,cf	5	2	3	3	0
High,3b	4	0	0	0	2	Heathc'f,rf	5	1	1	2	0
Welsh,c	4	0	0	4	0	Wilson,rf	4	1	2	3	0
Powell,1b	4	0	1	9	0	Stein'k,lf	3	0	0	1	0
Brown,2b	4	0	0	2	3	Grimm,1b	5	1	1	14	1
Fa'l'n,ss	4	0	0	2	3	Hartnett,c	4	2	2	4	0
Wertz,p	0	0	0	0	0	Bush,3b	4	1	1	0	2
Gibson,x	1	0	0	0	0	Carlson,p	4	0	0	0	0
Gabler,x	1	0	0	0	0						
Goldsm'h,p	0	0	0	0	0						
Genewich,x	1	0	0	0	0						
Totals	34	1	3	21	8	Totals	42	12	15	27	14

x—Batted for Goldsmith in 9th.

SCORE BY INNINGS

Boston	0	0	0	0	0	0	0	0	1	—1
Chicago	0	0	0	0	0	0	4	8	x	—12

SUMMARY

Errors—Farrell. Two-base hits—Welsh, Farrell, Grimm, Hack, Hartnett, Brown. Double plays—Adams to Bush to Grimm; Rader to English; Adams to Grimm; Goodman to Farrell to Fournier. Left on bases—Boston, 7; Chicago, 11. Bases on balls—off Wertz, 2; off Goldsmith, 1. Struck out—by Wertz, 1; by Robertson, 2; by Wertz, 4. Hits—off Wertz, 4 in 0 2-3 innings; off Goldsmith, 5 in 5 1-3 innings. Winning pitcher—Robertson. Losing pitcher—Wertz. Umpires—Klem, McCormick and McLaughlin. Time—1h. 55m.

WANER HERO

PITTSBURGH, Aug. 3. (AP)—The Pittsburgh Pirates drove Clarence Mitchell off the mound with a five-run splurge in the sixth inning today and defeated Philadelphia, 9 to 6. Paul Waner's home run with two on base was the decisive blow of the rally. The Phils scored their six runs in the first four innings, driving three Pirate pitchers out of the box. Joe Dawson, however, checked the visitors thereafter, and was credited with the victory.

PHILADELPHIA	AB	R	H	O	A	PITTSBURGH	AB	R	H	O	A
Bentley,rf	1	0	0	1	0	L. Waner,lf	4	1	1	2	0
Sand'l,3b	4	1	1	1	1	Cuyler,rf	4	1	1	1	0
Wilson,cf	4	1	2	3	0	P. Waner,cf	4	1	2	2	0
Wright's,2b	4	0	0	2	3	Traynor,3b	4	0	1	1	3
Leach,rf	4	0	0	1	0	Wright,ss	4	0	0	2	3
Wilson,c	4	0	1	5	0	Harris,1b	3	1	1	12	1
Thom'n,1b	3	1	1	11	1	Shinn,2b	4	0	1	2	3
Mitch'l,p	2	0	0	0	1	Grner,c	4	0	0	4	0
Fenton,p	0	0	0	0	0	Kremer,p	4	0	0	0	3
Bond'n,x	1	0	0	0	0	Miljus,x	1	0	0	0	0
Scott,x	1	0	0	0	0	Dawson,p	0	0	0	0	0
Totals	32	3	5	24	6	Totals	33	4	7	27	11

x—Batted for Scott in 9th.

SCORE BY INNINGS

Philadelphia	0	0	0	0	0	0	0	3	3	—6
Pittsburgh	0	0	0	0	0	5	0	0	x	—9

SUMMARY

Errors—Thomson, Shinn, Traynor. Two-base hits—Traynor, Wilson, Fenton. Three-base hit—L. Waner. Home runs—P. Waner, Harris. Sacrifice—Cuyler. Double plays—Harris to Wright; Thomson to Wrightstone. Left on bases—Philadelphia, 11; Pittsburgh, 5. Bases on balls—off Kremer, 1; Mitchell, 4; Miljus, 2; Dawson, 2; Fenton, 1. Struck out—by Kremer, 1; Bowland, 2. Struck out—by Kremer, 4 in 2-3; Miljus, 1 in 2-3; Dawson, 4 in 1 2-3; Dawson, 2 in 6; Mitchell, 2 in 3. (Same out in 6th.) Bowland, 2 in 2 2-3; Fenton—Bowland. Winning pitcher—Dawson. Losing pitcher—Mitchell. Umpires—Rigler and Jorda. Time—2h. 12m.

HAINES TOO GOOD

ST. LOUIS, Aug. 3. (AP)—Jesse Haines registered his sixteenth victory of the season for the world champion Cardinals today by blanking Brooklyn, 4 to 0, in the first game of a series. Haines allowed eight hits, all singles, but doled them out one to an inning, except in the sixth, when two were bunched. Frisch and Hafey starred in the field.

BROOKLYN	AB	R	H	O	A	ST. LOUIS	AB	R	H	O	A
Carey,rf	4	0	1	3	0	Bottom'y,rf	3	0	0	1	0
Sisler,cf	4	0	1	1	0	Tyr'er,3b	3	0	0	0	1
Hood'r,1b	3	1	1	9	0	Frisch,2b	4	0	1	2	3
Herman,2b	4	0	0	1	0	Bot'ley,1b	3	0	1	9	1
Thomas,c	3	0	0	4	0	Hafey,rf	3	1	1	1	0
Barrett,3b	4	0	1	2	2	Holm,lf	3	1	1	3	0
Pen'ton,2b	4	0	0	1	3	Singl'r,c	3	0	0	4	0
Butler,ss	4	0	0	2	3	Schmidt,ss	3	0	0	1	3
Mary'n,x	1	0	0	0	0	Haines,p	3	1	1	0	0
Petty,p	2	0	0	0	1						
Folls,z	1	0	0	0	0						
Totals	34	1	4	24	9	Totals	29	3	5	27	14

x—Batted for Petty in 9th.

SCORE BY INNINGS

Brooklyn	0	0	0	0	0	0	0	0	1	—1
St. Louis	0	0	0	0	0	3	1	0	x	—4

SUMMARY

Two-base hits—Holm, Haines. Three-base hit—Schmidt. Sacrifices—Topporcer, Statz, Schmidt, Harrell. Bases on balls—off Haines, 3; Grant, 1; Petty, 1. Struck out—by Haines, 3; Petty, 1. Left on bases—St. Louis, 7; Brooklyn, 10. Umpires—Moran, O'Day and Reardon. Time—1h. 52m.

FORBES FACES BURNS IN PASADENA ARENA

Frankie Forbes and Frankie Burns, speedy junior welterweights, fight the ten-round main event tonight at the Pasadena arena on a card which also includes Stanley Thompson and Jimmy Lyall, light-heavyweights, in the six-round semifinal. These two Frankies should put up a great battle of contrasting styles. Forbes, through clever boxing, has piled up twelve straight knocos and opines that Burns, who hails from Long Beach, should be the thirteenth. But Burns has all the Ace Hudkins aggressiveness and wise ones think he will stop Forbes's string of victories. Two 200-pounders, Lloyd Rupp and Bob Puherer, will fight the four-round special event. Preliminaries of four rounds each are: Jack Hayward vs. Eddie Reed, 135 pounds; Kid Bobo vs. Happy Ramerro, 140 pounds.

BASEBALL STANDINGS and RESULTS

PACIFIC COAST LEAGUE

	W.	L.	P.c.
Oakland	79	52	.603
San Francisco	75	55	.577
Seattle	72	57	.558
Sacramento	68	64	.515
HOLLYWOOD	61	71	.462
Portland	58	70	.453
Missions	57	75	.432
LOS ANGELES	53	78	.400

Yesterday's Results

HOLLYWOOD, 9; Portland, 1.
Oakland, 14; LOS ANGELES, 4.
San Francisco, 12; Missions, 5.
Sacramento, 4; Seattle, 3 (10 innings.)

How the Series Stand

HOLLYWOOD, 1; Portland, 1.
Oakland, 2; LOS ANGELES, 0.
San Francisco, 2; Missions, 0.
Sacramento, 2; Seattle, 0.

Games Today

Portland vs. HOLLYWOOD at Wrigley Field.
LOS ANGELES at Oakland.
San Francisco at Missions.
Seattle at Sacramento.

NATIONAL LEAGUE

	W.	L.	Pc.		W.	L.	Pc.
Chicago	60	38	.612	Cincinnati	46	50	.479
Pittsburgh	59	40	.596	Brooklyn	44	57	.436
St. Louis	57	45	.559	Boston	38	58	.396
New York	55	45	.550	Philadelphia	35	58	.376

Yesterday's Results

Chicago, 12; Boston, 1.
Pittsburgh, 9; Philadelphia, 6.
St. Louis, 4; Brooklyn, 0.
New York-Cincinnati, rain.

Games Today

Boston at Chicago.
Philadelphia at Pittsburgh.
Brooklyn at St. Louis.
New York at Cincinnati.

AMERICAN LEAGUE

	W.	L.	Pc.		W.	L.	Pc.
New York	74	36	.712	Chicago	51	52	.495
Washington	59	49	.546	Cleveland	49	53	.480
Detroit	54	49	.524	St. Louis	49	56	.467
Philadelphia	54	49	.524	Boston	31	73	.298

Yesterday's Results

Philadelphia, 9-7; Cleveland, 3-4.
Detroit, 8-4; New York, 5-6.
Boston, 2; Chicago, 1.
Washington-St. Louis, rain.

Games Today

Chicago at Boston.
St. Louis at Washington (2 games.)
Detroit at New York.
Cleveland at Philadelphia.

SOUTHERN ASSOCIATION

	W.	L.	Pc.		W.	L.	Pc.
New Orleans	81	44	.648	Atlanta	61	57	.517
Birmingham	67	56	.544	Mobile	57	67	.460
Nashville	61	63	.475	Little Rock	48	69	.387
Memphis	62	67	.500	Chattanooga	43	69	.375

Yesterday's Results

Nashville, 10; Mobile, 1.
Memphis, 9; Atlanta, 2.
Others postponed, rain.

AMERICAN ASSOCIATION

	W.	L.	Pc.		W.	L.	Pc.
Toledo	81	49	.623	Minneapolis	69	62	.527
Milwaukee	81	63	.575	Indianapolis	63	63	.474
Kansas City	79	59	.572	Louisville	59	71	.454
St. Paul	67	69	.493	Columbus	49	85	.366

Yesterday's Results

Minneapolis, 3-3; Columbus, 7-8.
Kansas City, 5-1; Indianapolis, 1-5.
Toledo, 9; St. Paul, 4.
Milwaukee, 7; Louisville, 6.

WESTERN ASSOCIATION

Joplin, 11-13; Muskogee, 0-3.
Springfield-Topeka, rain.
Fort Smith, 6; Okmulgee, 2.

THREE EYE LEAGUE

Quincy, 9; Bloomington, 3.
Decatur, 3; Evansville, 2.
Springfield, 8-7; Peoria, 3-3.
Danville, 5; Terre Haute, 2.

TEXAS LEAGUE

	W.	L.	Pc.		W.	L.	Pc.
Wich. Falls	70	43	.619	San Antonio	53	59	.473
Houston	67	46	.593	Ft. Worth	51	60	.459
Waco	60	53	.531	Shreveport	48	64	.429
Dallas	58	55	.513	Beaumont	43	64	.402

Yesterday's Results

Waco, 7; Dallas, 2.
Houston, 3; Wichita Falls, 2.
San Antonio, 5; Fort Worth, 4.
Shreveport, 13; Beaumont, 2.

WESTERN LEAGUE

	W.	L.	Pc.		W.	L.	Pc.
Tulsa	73	37	.649	Okla. City	59	51	.536
Wichita	65	45	.591	Amarillo	49	61	.445
Des Moines	63	46	.578	Omaha	46	63	.422
Denver	57	53	.518	Lincoln	33	80	.292

Yesterday's Results

Denver, 8; Tulsa, 6.
Des Moines, 6-7; Amarillo, 2-2.
Wichita, 7-5; Lincoln, 4-1.
Oklahoma City, 7-4; Omaha, 1-3.

INTERNATIONAL LEAGUE

	W.	L.	Pc.		W.	L.	Pc.
Buffalo	73	49	.598	Toronto	59	62	.488
Syracuse	69	44	.611	Rochester	53	69	.434
Reading	67	46	.593	Jersey City	51	69	.425
Newark	59	59	.527	Baltimore	39	83	.320

Yesterday's Results

Buffalo, 6; Syracuse, 5.
Reading, 7; Newark, 6. (11 innings.)
Jersey City, 7-5; Baltimore, 2-8.
Rochester, 7-4; Toronto, 2-7.

OAKS WALLOP SERAPH BAND

(Continued from First Page)

us present this excerpt from the play by play account of fifth inning (the other innings were much the same.) Shinners singled through Krug's legs, Fenton singled to right. Caveney singled when Mitchell let his pop fly drop in front of him. Bases full. Bool hit to Staley and Shinners was out at home, but Fenton scored and Bool was safe when Hannah threw wild to first. Delaney safe and Caveney scored on Krug's error. And so it goes. (That's just a sample.)

In a word, the Angels were pathetic. Krug, who, as manager of the Angels, should know better, gave a bush exhibition at third. Pretty nearly every ball hit at the Angel boss went for either a hit or an error. The rest of the infield was little better, although Staley redeemed himself somewhat by poking out two doubles and a triple in four trips to the plate.

Doc Wright started on the mound for the southerners. He lasted five innings Smith replaced Wright in the sixth, and with no better support from his mates, he enjoyed little more success than his predecessor. Except in the eighth, the league leaders scored one or more runs in every frame.

LOS ANGELES	AB	R	H	O	A	OAKLAND	AB	R	H	O	A
Brazill,lb	4	0	0	7	0	Gor'ner,rf	4	0	0	1	0
Krug,3b	4	0	1	1	1	Reese,2b	4	1	1	3	4
Staley,2b	4	1	1	1	7	Lary,ss	3	1	1	1	3
Jahn,lf	4	0	0	3	1	Mitchell,cf	4	1	1	3	0
Hood,cf	4	0	1	3	0	Shinners,lf	3	1	1	2	0
Cox,rf	4	1	1	2	0	Fenton,1b	3	1	1	9	1
Caveney,ss	4	0	1	1	3	Cheney,3b	3	0	1	1	2
Hannah,c	4	0	1	4	0	Bool,c	3	1	1	4	0
Wright,p	2	0	0	1	2	Delaney,p	4	0	0	0	1
Smith,p	0	0	0	0	0	Lamb'd,z	1	0	0	0	0
Weiss,zz	1	0	0	0	0	Bowland,p	0	0	0	0	0
						Ruffing,p	0	0	0	0	0
						Murphy,1b	0	0	0	0	0
Totals	34	2	6	24	10	Totals	31	5	7	24	11

zz—Batted for Smith in 9th.
z—Ran for Bool in 8th.

SCORE BY INNINGS

Los Angeles	0	0	0	0	0	0	0	0	2	—2
Base hits	0	0	1	1	0	1	1	2	0	—6
Oakland	0	0	0	1	1	1	1	1	x	—5
Base hits	0	1	1	1	2	1	0	0	x	—7

SUMMARY

Errors—Krug, 2, Brazill, Staley, Mitchell, Hannah. Home run—Arlett. Three-base hit—Arlett, Mitchell. Sacrifice—Lary. Two-base hits—Staley, 2, Lary, Cox, Hood, Caveney. Sacrifice hit — Reese, Shinners, Delaney, Jahn. Runs batted in—Arlett, 2; Governor, Shinners, Cox, Mitchell, Hannah, Reese, 2, Lary, Delaney, Caveney, Hood, Bool. Double play—Staley to Brazill. Hit by pitcher—Shinners by Smith. Wild pitch—Smith. Eleven runs, 13 hits, 2 of bat of Wright, in 6 innings. Charge defeat to Wright. Runs responsible for—Wright, 5; Smith, 3; Delaney, 4. Struck out—by Wright, 3; Smith, 1; Delaney, 4. Bases on balls—off Wright, 1; Delaney, 1. Time—1h. 55m. Umpires—Goss and Becker.

ROOKIE SIGNS PAPERS

CINCINNATI (O.) Aug. 3. (AP)—Raymond Wolf, young first baseman of Texas Christian University, signed a contract with the Cincinnati Nationals today.

ATHLETICS NAB DOUBLE-HEADER

Cleveland Indians Trimmed by 9-2, 7-4 Scores

Perkins and Dykes Score on Double Squeeze Play

Rothrock Stars as Red Sox Down White Sox, 2-1

PHILADELPHIA, Aug. 3. (AP)—The Philadelphia Athletics won both ends of a double-header with Cleveland here today, winning the first by a score of 9 to 2 and the second by 7 to 4. The Athletics hit Joe Shaute hard in the first game while Eddie Rommel held the Indians to 7 hits. Perkins and Dykes scored in the sixth inning of this game on a double-squeeze play. The Athletics put the second game beyond reach by scoring three runs in the fifth after the Indians had scored three in their half of the inning, and tied the score. Willis Hudlin hit a home run with one on in this inning. The score:

First game:

CLEVELAND	AB	R	H	O	A	PHILADELPHIA	AB	R	H	O	A
Jamieson,lf	4	0	0	1	1	Miles,3b	4	1	2	1	3
Tavener,1b	4	0	0	9	1	Hale,2b	4	2	2	3	3
Summa,rf	4	0	1	1	0	Lamar,lf	4	0	0	2	0
Burns,1b	4	0	1	3	0	Cobb,cf	4	0	1	1	0
J.Sewell,ss	4	0	0	2	4	Perkins,c	3	2	1	3	1
Alt't'r,c	4	0	0	1	0	Dykes,1b	3	2	2	11	1
Richards,cf	4	0	0	1	0	French,rf	4	0	1	1	0
Hodapp,2b	4	0	0	2	3	Gal'way,ss	4	0	1	1	3
Shaute,p	2	0	0	0	1	Rommel,p	3	0	0	0	1
Mraft,x	1	0	0	0	0						
Brown,p	0	0	0	0	0						
Totals	34	2	2	24	10	Totals	33	9	12	27	12

x—Batted for Shaute in 9th.

SCORE BY INNINGS

Cleveland	0	0	0	0	0	0	0	2	0	—2
Philadelphia	0	0	0	0	0	3	3	3	x	—9

SUMMARY

Errors—Tavener, Alt't'r, J. Sewell. Two-base hits—Cobb, Burns, Dykes, Hale, Miles, Galloway. Three-base hits—Perkins, Rommel. Double plays—Tavener to Burns; Hodapp to Alt't'r; Hale to Miles; Miles to Hodapp. Left on bases—Cleveland, 7; Philadelphia, 8. Bases on balls—off Shaute, 2; Brown, 1; Rommel, 2. Struck out—by Rommel, 2; Shaute, 13 in 7; Brown, 1 in 1. Losing pitcher—Shaute. Umpires—McGowan, Geisel and Hildebrand. Time—1h. 53m.

Second game:

CLEVELAND	AB	R	H	O	A	PHILADELPHIA	AB	R	H	O	A
Jamieson,lf	4	0	0	0	0	Bishop,3b	4	0	1	0	2
Tavener,1b	4	0	0	11	0	Hale,2b	4	0	0	2	3
Summa,rf	4	0	1	1	0	Lamar,lf	4	0	0	2	0
J.Sewell,ss	4	0	0	1	3	Cobb,cf	4	0	0	1	0
Burns,1b	4	0	1	11	1	Perkins,c	4	0	1	5	0
Alt't'r,c	4	0	1	5	0	Cochrane,c	0	0	0	0	0
Calloway,rf	4	0	0	1	0	Dykes,1b	4	1	1	9	0
Hodapp,2b	4	0	0	2	3	French,rf	4	0	0	1	0
Hudlin,p	3	1	1	0	2	Gal'way,ss	4	0	1	1	3
Grant,x	1	0	0	0	0	Walberg,p	3	0	0	0	1
Totals	36	1	4	34	9	Totals	35	1	3	27	9

x—Batted for Hudlin in 8th.

SCORE BY INNINGS

Cleveland	0	0	0	0	0	0	0	0	2	—2
Philadelphia	0	0	0	0	0	0	0	1	x	—1

SUMMARY

Errors—Perkins, Cochrane, Dykes. Two-base hit—Cochrane. Three-base hit—French. Home run—Hudlin. Stolen base—Summa. Sacrifices—Lamar, Hale, Calloway, Sewell. Left on bases—Cleveland, 13; Philadelphia, 6. Bases on balls—off Hudlin, 6; Walberg, 1. Struck out—by Walberg, 1; Hudlin, 2. Hit by pitcher—Hudlin (Bishop). Winning pitcher—Walberg. Losing pitcher—Hudlin. Umpires—Geisel, Hildebrand and McGowan. Time—2h. 0m.

ROTHROCK STARS

BOSTON, Aug. 3. (AP)—Rothrock's hitting was the main factor in Boston's 2-to-1 victory over Chicago here today. His single in the first developed into the first Red Sox run, and his single in the seventh brought in what proved to be the winning run. Thomas and Ruffing fought an old-fashioned pitching duel, but the Red Sox fielding was superior. Score:

CHICAGO	AB	R	H	O	A	BOSTON	AB	R	H	O	A
Malder,cf	4	0	0	2	0	Rothr'k,2b	3	0	1	2	3
Han'ah'n,2b	4	0	0	1	3	Myer,ss	3	0	0	1	3
Cissell,3b	4	0	0	1	2	Flagst'd,rf	3	0	0	1	0
Clancy,1b	3	0	0	7	1	Regan,3b	3	0	0	1	2
Fitz,lf	3	0	0	1	0	Carlyle,cf	3	0	0	2	0
Berg,rf	3	0	0	1	0	Taylor,1b	3	0	0	9	0
Worth,lb	3	0	0	0	0	Todt,lb	1	0	0	0	0
McCurdy,c	3	0	0	4	0	Ruffing,p	3	0	0	0	3
Thomas,p	3	0	0	0	2	Bedford,c	3	0	0	4	0
Bentley,z	1	0	0	0	0	Harris,p	0	0	0	0	0
						Ruffing,z	0	0	0	0	0
Totals	31	0	0	27	8	Totals	30	2	1	24	11

z—Batted for Thomas in 9th.
z—Ran for Hudlin in 7th.

SCORE BY INNINGS

Chicago	0	0	0	0	0	0	0	0	0	—0
Boston	0	0	0	0	0	0	0	1	x	—2

SUMMARY

Errors—Rothrock, Pack. Two-base hits—Metzler, Barrett, Sheely. Stolen base—Ruffing. Sacrifice—Hunnefield, Thomas, 2, Myer. Double play—Thomas to Pack to Clancy. Left on bases—Chicago, 6; Boston, 4. Bases on balls—off Ruffing, 2; Bryan, 1. Struck out—by Bennett, 2; Ruffing, 3; Hill by pitcher—Todt, by Thomas. Umpires—Dineen and Nallin. Time—1h. 45m.

Joe Ryan Sets Whippet Mark at Tia Juana

TIA JUANA HOT SPRINGS, Aug. 3. (Exclusive)—In a whirlwind finish, Joe E. Ryan, white 3-year-old greyhound owned by the Verano kennels, Chicago, won the National City stakes today in 28 4-5s, two fifths off the track record. The midwestern dog beat Piaota Boy and San Carlos Boy, two favorites by a safe distance. Outsiders continued to keep ahead of the pickers today and excellent odds were posted for the twenty-ninth day of the meeting. The first elimination race for the derby, the 28th inst., was announced for Thursday. The results:

First race, three-sixteenths mile—Speed Dick first, Ramona Girl second and Carroll third. Time, 19 1-5s.

Second race, three-sixteenths mile—King Bright first, Helen Clark second and Shantababa third. Time, 19 1-5s.

Third race, quarter mile—Lady Boy first, Rallied Hell second and Mission Melody third. Time, 26s. Kid O'Grets scratched.

Fourth race, three-sixteenths mile—Ben Boy first, Signage second and Honest Friend third. Time, 19s.

Fifth race, quarter mile—Silvendo first, Jack McCormick second and Only Hobo third. Time, 25s.

Sixth race, National City stakes, futurity—Joe Ryan first, Piaota Boy second and San Carlos Boy third. Time, 28 1-5s.

Seventh race, three-sixteenths mile—Beach Hood first, Beauty Bama second, Piaota Boy and Sacramento Lass third. Time, 20s. Poker Face scratched.

Eighth race, quarter-mile handicap—Get Out Sid first, Buster second and Matt Moore third. Time, 25 2-5s.

DEMPSEY AGREES TO UMPIRE BALL CLASH

Jack Dempsey has definitely announced that he will referee the exhibition bout at the City Engineers' ball game at the White Sox ball park Saturday afternoon at 2 p.m. Tommy Carter, assistant engineer and former lightweight champion, will mix with Freddie Miller, who will represent the San Francisco City Engineers. The Bay City Engineers will be in Los Angeles Saturday morning to play the first game of a series of three games with the Los Angeles City Engineers.

RABBIT PUNCHES

by PAUL LOWRY

TONIGHT Jack Dempsey will be a guest of the Legionnaires who run the Culver City fight stadium and next month he will fight Gene Tunney in a stadium at Chicago that was dedicated to the American soldier boys who fell in the World War. These events should silence some of the slacker talk that always bobs up whenever Jack's name is mentioned in connection with a forthcoming bout.

Some of this talk has emanated from chaps who were forced into the army, and it seems apropos that at this time that I have a letter from Jack Murray, a World War veteran who volunteered and fought from the start with the Australian army. He decries the assailing of Dempsey's character because he asked for exemption from army duty because he had a father, mother and wife to support and says a lot of the so-called heroes were slackers. He writes: "The records of the United States war office show that 74 per cent of the men called in the draft tried by all sorts of means to get exemption, so if asking for exemption in a lawful way is wrong then a lot of so-called heroes are slackers for if it wasn't for the draft they never would have been soldiers. They call Tunney a hero. He joined the Marines to avoid being drafted, and he never saw a shot fired in France."

• • •

The local colony of "beef, strong fellas" has a new addition in the person of Jack Sherry, who grapples under the banners of J. E. Marsh, who styles himself the "trust buster." Marsh is the man who brought out the late Frank Gotch, and was with him when he won the heavyweight championship of the world in a real eye-gouging match from Frank Jenkins. Marsh also had Marin Piestina for a number of years when Marin was the nemesis of the "trust boys."

Marsh is in Los Angeles seeking a match for Sherry with Joe Stecher and to prove that Sherry is a logical contender for the title held by Joe he wants to send Sherry against the winner of last night's Pesek-Jones struggle. Marsh says Sherry has beaten Pesek in straight falls and also Jones, but he is perfectly willing to have the stunt repeated in this city. He says the Pesek downfall took place at Columbus, O., last March and that he is willing to put Sherry in again on a winner take all basis. Inasmuch as "Carnation Lou Daro" has been looking around for new faces maybe Sherry heard the Macedonian cry. At any rate he's here and looking for trouble.

• • •

Fidel LaBarba's college career may put George Blake on the retired list as a fight manager, and then again it may not. Joe Woods, whom Blake took East with him when he and La Barba left for the title fight with Silky Clark last December, has hung up quite an impressive record in eastern rings in the past six months.

Joe scored five knockouts in six starts, and now Blake says he is ready for Ernie Owens, Leo Lomski or any other light-heavyweight the promoters want to toss him into the ring with. Blake had an infernal itch to get Eddie Huffman into the ring with Joe, but unfortunately for George the ex-sailor was knocked out here by Owens. If Woods develops as Blake thinks he will be may stick by the fight game as a manager, otherwise he may retire along with LaBarba.

SEALS SEND MISSION HURLERS TO SHOWERS

SAN FRANCISCO, Aug. 3. (AP)—The Seals pounded two Mission pitchers for eight runs in the first inning today to pile up a substantial lead and eventually trounce their local rivals by a 12-to-5 score. Mulligan, Averill and Jolley each hit home runs for the winning club. It made the second straight victory this week for the Seals. The score:

SAN FRANCISCO	AB	R	H	O	A	MISSIONS	AB	R	H	O	A
Averill,cf	4	1	1	3	0	Brannan,cf	4	1	1	3	0
Mul'gan,2b	5	2	2	2	3	Boehm,2b	3	1	1	2	3
O'Dea,lf	5	1	2	2	0	Finn,3b	4	0	1	1	2
Boehm,1b	4	1	1	9	1	Cliff'rd,rf	4	0	1	2	0
Baker,3b	4	0	0	1	2	Rose,lf	4	0	0	1	0
Johns'n,ss	4	0	0	2	3	Hale,ss	4	0	0	2	3
Hallahan,p	0	0	0	0	0	McCabe,

Rickard Tells Why He Took Heavyweight Battle to Chicago Ring

TX STATES HE MADE PROMISE

...l Co. Small a Year Ago Chicago Was Spot

...New York Did Not Play Fair With Him

...Record Gate When Tunney Tangle

...(Copyright, publication exclusively to the New York World News Service Tex Rickard announces, tells why he took fight to Chicago.)

By TEX RICKARD

NEW YORK, Aug. 3.—While no one in sport is more eager to have the heavyweight boxing championship of Gene Tunney and Jack Dempsey fought right here in New York, there are several very strong reasons why it has been impossible to carry out my wishes in this matter.

The first and most important reason why I have agreed to stage the fight in Chicago is because I was forced to do so.

On the night of September 23, last year Gene Tunney had been proclaimed the new champion, Gov. Al Smith, who had occupied the governor's seat, came up to me and said the next heavyweight championship match belongs to Chicago.

SECRET EFFORTS

I told him right then and there that I would go to that city for the reason why I gave him the least interest in anything can fail to result from efforts to bring the championship match to New York. Following the signing of the then champion, Jack Dempsey, on April 30, 1926, a controversy with the New York Boxing Commission was in progress for many weeks, which resulted in June last year, in my being declared ineligible by the New York Boxing Commission to be allowed to seek a site for the fight in some other State. Cities like Philadelphia and Baltimore made attractive propositions to me, but I favored the first mentioned, and on July 23, 1926, announced that the Dempsey-Tunney fight would be held in the city of Chicago on September 11 or 18.

Before giving my word out there I went to my promise, still prompted by my desire to favor my own home town. My reason for running to Chicago was this:

There is, however, one of the three members of the boxing commission, who refused to return to New York and who openly intimated that the championship match would be pulled off there. After the match had been awarded by the New York board to take place for September 16, the Stadium the license committee withheld its approval and refused to sign it in cold again.

TO BE HAVE GALL

Under these conditions, I did not feel it right to go to reopen negotiations with Chicago after I had run out on them. The only honorable shift was necessary on August 19, 1926, I was forced to announce that I had decided to go to Philadelphia. And I was all ready to do after most of the work in New York was ready for the match to be held in New York.

Then on the night of September 23, 1926, it has been a settled fact that I would live up to my promise to Chicago, a promise which had been made on me through no fault of my own, from some of the important members of the Chicago civic activity with whom I have been in negotiations, expressed themselves as skeptical of my sincerity. They wanted to know if my promise was not a move to force them into granting me a 45% top on the ringside seats. I offered to put up the sum of $100,000 as a guarantee of my good faith.

Coming now to the second important reason for choosing Chicago as the scene of the big match. It is not a question of money so much as it is that I have definitely found that baseball stadiums are unsuitable for use as boxing arenas. It is even superior to the Sesquicentennial Stadium. It is superior to the Philadelphia arena when it comes to handling of big crowds, especially after a big athletic event. There is the only detail to which the Chicago arrangements fell short was in handling of the crowd after the last September. Soldier Field is within twenty minutes ride of the big hotels of Chicago.

LOST ALL HOPE

I had ever held out any hope of converting a baseball park into a suitable stadium for the promotion of a match of unusual importance, but I had to give up that idea when I had to offer the most money who paid out their good money for ringside seats for the championship match. It is impossible to provide the field seats in baseball parks, and this is something that will do at Chicago.

Another reason of how I felt toward New York when it comes to staging all my important matches is the long been trying to get one of the New York National baseball franchises. If I had succeeded, I would have immediately turned the Polo Grounds for boxing purposes by changing the playing field in such a way as would permit a number of all field seats when baseball was to be converted into boxing arena. As an evidence of my interest in baseball New York, I not long ago offered to bring next year's baseball championship to New York if a baseball outdoor arena with a capacity of not less than 138,000 spectators could be built.

The chief reason for my taking the championship out of New York was the fact that I have been forced to make the champion. While I have no objection from going into my private arrangements, I can state that if I had been able to put last year's heavyweight championship match in New York, as I wanted to, I would not have been compelled to pay Jack Dempsey $718,000 of the $1,204,000. The contest would have fought for $350,000 and they were paid for the match. Naturally you can see that the present champion placed as high a value on his services as he recorded the former champion.

Those who think it's a matter of sentiment has prompted my taking the match in Chicago, let me explain that with a $50 top in New York and a consequential impossibility to accommodate my patrons I could have forced the gate up to the $2,000,000 mark. This is as high as I can hope to net in Chicago. For out of the gross gate I must pay not only 10 per cent tax to the government, but must pay an additional 10 per cent tax to the State. For example, my 640 ringside seats will actually bring me but $96.

As to the rumors about postponement until next year and such stuff, there are three things you can bet on.

The match will be fought in Chicago. Jack Dempsey will be ready to fight Gene Tunney on September 22, weather permitting.

The crowd and the gate will set a new record for attendance money.

(Copyright, 1927, by the New York World)

JACK SILVER IN DRAWN BOUT

SAN FRANCISCO, Aug. 3. (AP) Jack Silver of San Francisco and Johnny Preston, former welterweight champion of Hawaii, fought ten hard rounds to a draw at National Hall tonight. Preston showed strong in the first half of the bout, but Silver evened up matters by a flashing rally in the closing rounds.

Silver weighed 143 pounds and Preston 146.

Georgie Rivers Drops Nod to Italian Rival

OAKLAND, Aug. 3. (Exclusive)—Ray Ravani, spidery Italian bantam, continued his climb up the pugilistic ladder by taking a well-earned decision over Georgie Rivers of Los Angeles in their six-round main event tonight at the Oakland Auditorium.

Fighting his first main event, Ravani, a southpaw, carried four of the six rounds from his more experienced foe and earned an even break in another. The fifth was the only round credited to Rivers.

For the first three rounds Rivers showed no great inclination to mix it and Ravani, employing long rights to good advantage, piled up a commanding early lead. Ravani floored the southern boy for a seven count with a short left to the chin in the first stanza.

Frankie Denny, Oakland wild man, launched his comeback campaign by battling Tom Corbett, Sacramento light-heavyweight, to a draw in the six-round semifinal.

The other six-rounder resulted in a draw between Young Pancho Villa and Gonzales Rubio.

George Ernst and Pedro Villa put on a fast and furious mill with Ernst taking a well-earned decision.

Frankie Stetson won on a technical knockout from Sailor Cross in the first.

Hollywood A.C. Rewards Diver for Victories

Betty Becker Pinkston, Olympic diving champion, today holds the distinction of being the only woman life member of the Hollywood Athletic Club.

Acting on the suggestion of James B. Irsfeld, athletic commissioner, and J. K. Murphy, swimming commissioner, the board of directors this week voted to award Mrs. Pinkston the life card as a reward for winning the senior national ten-foot springboard diving title at Tampa, Fla., in 1926. The same year she placed second in the low board.

Mrs. Pinkston is the first woman athlete ever honored by the club and is one of seven performers awarded life memberships since the club hit upon this plan of rewarding athletes for winning national titles.

FAVOR CARTER IN LEGION GO

Arizona Star Picked to Win Over Nationalista

Willie Ritchie Faces La Salle in Semi-Wind-up

Ex-Lightweight Champion Made Favorite in Bout

Benny Kid Carter has been made a slight favorite over Young Nationalista and Bobby La Salle a favorite over Willie Ritchie, former lightweight champion at the Hollywood American Legion stadium tomorrow night.

YOUNG NATIONALISTA.

The reason Carter goes to the post with the odds on his nose is very apparent. Carter beat Midget Mike O'Dowd at Hollywood and Mike beat Nationalista. Carter is the type of fighter that causes trouble for the Filipino. He is crafty and carries fairly heavy guns. The Filipino is dangerous once he can get a fighter to open up and trade punches but the Arizona boy is too smart to do that.

Willie Ritchie arrives in this city today from San Francisco. There is unusual interest in the Ritchie-La Salle fight because it will show the caliber of the present-day prospects against the old school of fighters of which Ritchie was a champion. Many of the boys can't see Ritchie doing much with the tough La Salle. Willie may get kayoed before the end of six rounds. He couldn't have picked a tougher boy to make his debut against.

There is a great crowd going to turn out to see Ritchie. Many of the fans who were active in the fight game when Ritchie was fighting coys like Ad Wolgast, Joe Rivers and Leach Cross, want to see what Willie has left. Rivers tried a comeback and failed, so did Cross.

Spa Stake to John Williams

NEW YORK, Aug. 3. (AP)—H. S. Fisher's John J. Williams, under perfect handling by Jockey Horvath, won the Seneca claiming stakes at Saratoga today, leading home some fairly clever sprinters in the feature event. He ran the six furlongs in 1:14.

Giant, a long shot, gained the place with Mirmin third. The race carried a net value of $3600. The winner finished a length ahead of Giant, who gained the place by a nose.

The Blue Bonnett fourth race at six furlongs was won by Dick Whittington. Missionary came in second, and Whizzing Cloud third. The time was 1:13 4-5.

GOLDIE HESS WINS BOUT FROM CRAIG

Goldie Hess won the six-round main event from Art Craig at Ocean Park last night. Red Humphries took the semi-wind-up of same duration from Johnny Torres. Other bouts resulted as follows: Jimmy Valenti defeated Eddie Landeau, Valentina Cetti was beaten by Joe Bitto, George Crenkle kayoed John Sasser in three rounds and Ray Falsey did the same thing in two stanzas to Gorio Valero.

Vacca-LaBarba Bout Tops Off Olympic Cards

Olympic fans can sit back for the next five weeks and see their favorites in action in a series of matches that should satisfy all kinds of fistic appetites.

FIDEL LA BARBA.

Matchmaker Wad Wadhams yesterday threw the fountain pen ink around rather promiscuously and batted close to 100 per cent.

Here is the way the boys will be leaving the barrier:

August 9.—Ernie Owens vs. Jake Kilrain; Danny Kramer vs. Dario Barroh; Cliff Ramies vs. Leo Mitchell.

August 16.—Joey Sangor vs. Santiago Zorilla.

August 23.—Fidel LaBarba vs. Johnny Vacca.

August 30.—Baby Joe Gans vs. Jackie Fields.

September 6.—Leo Lomski vs. Ernie Owens.

Practically all of these matches have been hanging fire except next Tuesday night's card and they all stand out as more or less naturals.

The closing of the return engagement of LaBarba and Vacca is a real plum from a Los Angeles standpoint. They fought twice in Boston and the little Italian organ-grinder won both, almost knocking the flyweight champion out in the first battle.

Vacca showed he could punch in his fight with Newsboy Brown here several months ago, although he dropped the decision.

Gans and Fields have been rivals for more than a year, but Gig Rooney wouldn't let the Olympic Games champion box the black lightweight until Jackie became more seasoned.

Fields arrives back here Saturday from Chicago. Gans holds a decision over Mushy Callahan and he recently knocked out the veteran Tommy O'Brien in a round. Callahan is due here Friday from New York.

Joey Sangor will be here Monday. He is accompanied by his brother-manager, Lou.

Matchmaker Wadhams is using a flyweight ten-rounder on the Gans-Fields card that features Britt Gorman vs. Izzy Schwartz. Gorman has beaten Erbie Peters three times. Schwartz gave Newsboy Brown one of the toughest beats he ever had at Hollywood. The decision against Schwartz caused a near riot.

Lomski will come here in two weeks from his home in Aberdeen.

SWIM STARS TO SHOW HERE

World-Famous Aquatic Satellites to Take Part in Water Carnival at Ambassador

World-famous natatorial stars en route to the senior national outdoor championships at Honolulu late in August will stop off here for a mammoth aquatic carnival at the Ambassador Hotel pool the afternoon of Wednesday, August 10, it is announced by Fred Spongberg, Ambassador coach.

The list is headed by the invincible Johnny Weismuller, the youthful king of the swimming realm, and heir to all of Neptune's waterways. Weismuller will bring along his own competition in George Kojac, the powerful New York schoolboy who has been troubling Johnny with a relentless persistency of recent date.

JOHNNY WEISSMULLER.

Other horribly smart challengers of the damp arena who will form part of the contingent are Walter Spence of the Brooklyn Y.M.C.A., Walter Saufer, 1924 Olympics squad; A. Kimball, Richard Petterson, Hugo Miller, Sam Carter, Robert Hallaran and Paul Wyatt.

Aside from these notables of the tank a number of famous divers and swimmers are already on deck. For one there is Alberto Zorrilla, a member of the 1924 Argentine Olympics squad, who is expected to prove Weismuller's hottest rival in the 440-yard race of the senior nationals.

Purely local talent will not be far behind, either. Some of the "Los Angeles and vicinity hopes" against the stellar invading aggregation are Austin Clapp and Howard Piosenel, of the Hollywood Athletic Club; Albert Van Gilse, Glendale Athletic Club; Philip Daubenspeck, Venice Plunge Swimming Association, and Oscar Simmons, Los Angeles Athletic Club.

Four of the country's most outstanding divers will be seen in the persons of Clarence Pinkston, ex-Olympics champion, well along the way to a comeback; Farid Samaika, Ambassador; Mickey Riley and Dutch Smith of the Los Angeles Athletic Club.

Marie Duvall, the 10-year-old star whom Coach Spongberg expects to earn a place on Olympics teams of the not too distant future, also will be seen in exhibition diving.

JONES WINNER IN MAT CLASH

(Continued from First Page)

stairway under the ring which leads to the dressing quarters.

Pesek reappeared in about a minute, somewhat the worse for wear, but he gamely tried to apply a flying mare. Jones evaded the grip, and applied his famous block body scissors. Pesek wrestled frantically, but could not break loose, and succumbed in a total of twelve minutes.

Pesek gathered the first fall unto his manly chest when he applied a head scissors and a double wrist lock to gain the decision in 37m. 20s. Mr. Pesek became quite Tigerish during the encounter, and flopped Mr. Jones forcibly upon the canvas, thereby doing him great bodily harm, and making him an easy victim for the wrist lock.

Mr. Jones, however, revived wonderfully during the rest period. He did a bit of tigerishness on his own part, plucked his rival firmly in his grasp, and tossed him into close connection with the canvas, whereupon he proved a dazed victim of a rapid series of head locks which wound up in a fall in 7m. 30s.

Thereafter followed the third and deciding fall, mentioned more extensively above.

Jim Londos found Axel Aberg, the husky Russian with the revolving neck, to be easy meat for a series of craftily applied head locks, and took the fall in 32m. 45s. of highly scientific and constructive grovelling about the canvas.

Russel Vis, L.A.A.C. coach, easily disposed of Peter Vecino in the opening combat, in 4m. 35s., with a bar arm scissors. Tommy Travers officiated in the opener, and was the object of a lusty round of boos.

MATMAN IN HOSPITAL

PHILADELPHIA, Aug. 3. (AP)—George Calza, challenger for the heavyweight wrestling crown, was in a hospital today as the result of injuries received in his defeat by Joe Stecher in a match here last night.

UTAH-IDAHO LEAGUE

Pocatello, 6; Idaho Falls, 4.
Ogden, 8; Salt Lake City, 1.
Twin Falls, 8; Logan, 5.

TILDEN AND HUNTER CONTINUE TO SHOW WAY AT SEABRIGHT

SEABRIGHT (N. J.) Aug. 3. (AP)—Three victories apiece today for William T. Tilden and Francis T. Hunter carried them to the semifinal round in both singles and doubles of the annual invitation tournament here. Each won in singles play with ease and, teamed together as a possible Davis Cup combination they won in a walk from the two teams that opposed them.

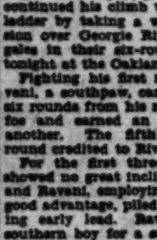
Bill Tilden

Tilden took the singles match from Jerry Lang of New York, about as he pleased at 6-3, 6-2. Hunter, meanwhile, rained his deep-court long-range batteries on Cranston Holman of San Francisco, intercollegiate champion last year. Trying unsuccessfully to beat Hunter at his own forward driving game, the blond westerner was beaten by 6-4, 6-2.

Tilden's next foe will be George Lott of Chicago, who beat him in the early spring. Lott today advanced to the bracket with Tilden in impressive style by a surprisingly easy victory at 6-1, 6-2, over Lewis N. White, sixth in the national ranking, who, the day before eliminated John Doeg.

Hunter next plays Young Frederic Mercur, former Lehigh player, who today eliminated Elmer Griffin of New York, 6-1, 7-5.

In men's doubles as well as singles every match was won in straight sets with no startling upsets.

Tilden and Hunter caught up with the field by levelling two teams of western players.

Content to get only occasional points from the Wimbledon champions, the Leland Stanford pair, Ralph McElvenney and Alan Herrington, lost by 6-1, 6-1, while Cranston Holman and Lionel Ogden went down at 6-3, 6-2.

The day saw a spirited comeback in doubles by Doeg, the young Californian, who was eliminated from singles in an upset in the second round. Paired with Arnold W. Jones of Providence, R. I., he moved into the semifinals by defeating the intercollegiate champions, John Van Ryn and Kenneth Appel, Princeton, 6-3, 9-7. The holder of the college singles crown also is out of the running having been beaten by Hunter in the second round.

TWO COAST JUNIORS LEFT IN NET PLAY AT FOREST HILLS

FOREST HILLS (N. Y.) Aug. 3. (AP) Eight players, seven of them seeded, remained among the survivors this afternoon for the national junior singles tennis championship here. The only unseeded player in the quarter finals when play in the junior singles ended this afternoon was Sidney B. Wood, Jr., of Forest Hills.

The seeded survivors are: Sidney Seligson of New York City, seeded No. 1; Frank Shields of New York City, seeded No. 2; Bobby Sellers of San Francisco, seeded No. 3; Dolph Mastheisen of San Diego, Cal., seeded No. 5; C. Alphonse Smith of Charlotteville, Va., seeded No. 6; Edward Jacobs of Baltimore seeded No. 7; and Bryant Grant of Atlanta, Ga., seeded No. 8.

When singles play in the boys' division eased this afternoon Jack Butler of Miami, Fla., was in the vein of the field, having entered the semifinal round by a well-earned victory over Edward Suter of New Orleans, 6-4, 6-2.

In forceful contrast to the junior division, only four seeded players survive in the boys' championship play. They are William Jacobs of Baltimore, seeded No. 1; B. F. Kready of Lancaster, Pa., seeded No. 2; William G. Foulke of Philadelphia, seeded No. 4; and Julian Wishik of New York City, seeded No. 6. These four with Karl Kamrath of Austin, Tex., and Leo Kattari of New York City, now occupy berths in the round of eight.

Play in doubles started this afternoon with five teams advancing in the junior section and three teams advancing in the boys' section.

C. Alphonse Smith of Charlotteville, Va., and Edward Jacobs of Baltimore, the No. 3 seeded team, featured the junior play. They entered the second round, defeating Edward Tarangioli of New York City and Fred Mesner of Syracuse, 6-2, 6-2.

Others to advance in the junior doubles were Keith Gledhill of Santa Barbara, Cal., and Everett Smith of New York City; Thomas Nicely of Philadelphia, and P. F. Lefever of St. Louis.

Boys' teams to advance included Wilmer Hines of Columbia, S. C., and Samuel Avrach of Philadelphia.

Semi-Annual SALE
Nettleton
SHOES
to make new friends for fine shoes

DISCOUNTS of 10% prevail—in some cases 15% for the purpose of winning new friends to the quality and style of Nettleton fine shoes. All lasts included—every shoe fresh from our shelves.

Miller-Cook Shoes, too, are discounted 10% and 15% below their former worth

THE NETTLETON SHOP
432 W. Sixth St. - Los Angeles, Calif.
HARRIS & FRANK
639 South Hill St.

BASEBALL Wrigley Field TODAY
PORTLAND vs. HOLLYWOOD
41st and Avalon Blvd.
Daily 2:15 p.m.; Sunday, 1:30 p.m.

Olympic BOXING TUESDAY NITE
WESTMORE BETT GRAND AT 18TH
MAIN TICKET OFFICE BILLIARD ARCADE

CALIFORNIA THEATRE
8th and Main
Phone VAndike 3149

DEMPSEY-SHARKEY
ALSO COMPLETE DEMPSEY-TUNNEY AND CARPENTIER FIGHTS — COMEDY STARRING JACK DEMPSEY—SEE HIM NOW.

Wrap a makin's paper around some of this!

TAKE a pinch of P.A., distribute it along a makin's paper, and do your little roll. Notice first of all how easily this tobacco "handles." No fuss or muss. No spilling all around. Prince Albert is crimp-cut, the ideal form for rolling. And listen—

Be ready for the biggest thrill that ever came your way when you light up. No home-rolled cigarette ever tasted like *that* before. Cool and wonderfully smooth, with a taste that can't be put into words. Cool and smooth and mild and mellow. Say, Mister!

You'll begin rolling right after breakfast, with a make-and-take program right through the day. Experienced roll-your-owners say there is no other tobacco like P.A. for home-made cigarettes. The "secret" is no secret at all — Prince Albert is simply better tobacco!

Better tobacco for home-made cigarettes and better tobacco for pipes. Jimmy-pipers the world over say that the way to get the most out of a pipe is to put P.A. into it. That's putting it as plainly as can be. Get some P.A. today. Smoke it either way. Do that!

P. A. is sold everywhere. And always with every bit of bite and parch removed by the Prince Albert process.

PRINCE ALBERT
—no other tobacco is like it!

© 1927, R. J. Reynolds Tobacco Company, Winston-Salem, N. C.

Joshua Little
ON AMERICAN PHILOSOPHY

AMERICA has given the world a new and original school of philosophy. An American philosopher is a poet, lecturer or essayist who composes pieces about the worthlessness of money—in order to make more of it.

Day after day he tells the world it's what we give to men, not the paltry dollars we get from them, which really count. But he copyrights every piece so no one may print it without paying paltry dollars for it.

Our most successful philosophers knock riches so effectively that they are getting rich. And how all we other philosophers envy 'em!

All of us who can, make a living the same way. While those who fail in every effort to commercialize their philosophy turn highbrow and seek undying fame instead of fleeting fortune. But still they use the same trick, knocking what they want most. They never write that fame is but an empty bubble without the thought: "This original masterpiece will carry my name down the corridors of time!"

The competition between our philosophers is keener than that between other businessmen. They are too jealous to join hands, as other tradesmen do, and hi-jack the public. So they remain mere bushwhackers.

Nearly any way, or page, you turn, you are met by some philosopher who warns you to beware of fame and lusre—and stretches eager hands for both.

Yes, Palomine, we must be hard-headed people. For we seem to grow more and more commercial, in spite of all the advice of our commercialized philosophers.

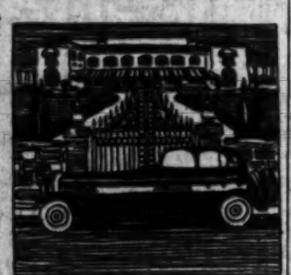

CHUCKLES from LIFE

The New-Yoes Are "At Home"

The New-Yoes are "at home" on Tuesdays.

Very much "at home."

That is, of course, Tuesdays during "the season."

They receive all callers in the main reception room.

The hats are checked in the other reception rooms.

But it's in the main room where the High Dpings take place. The footmen are all lined up in double ranks. The "second men" enter "on right into line." And the butlers are arrayed in "column of squads."

The drilling is perfect. The uniforms are dazzling. And the service is superb.

Of course, there is everything in the shape of fish, flesh and fizz.

And sometimes there are actually a few guests.

But guests or no, the New-Yoes are "at home" on Tuesdays.

Very much "at home."

C. G. S.

Ode to Summer

Sing for summer!
When the ragamuffins splash
In the stream of the fire-hose;
When poor folk crawl
To the roof-tops for air,
Or ride the trolleys
To the crowded beach;
When the icemn's scurries
Along the hot street.

Sing for summer,
When the rich man
Flies high in his cellar
Anthracite coal!

Wife (to salesman-husband departing on business trip:) Don't forget, dear, to take some dotted lines with you.

History

Breathes there a little girl with soul so dead who never once or more has said:

"Open your mouth and close your eyes!"

"Tattle-tale! Tattle-tale!"

"Smarty had a party!"

"Mother, look what he did!"

"Oh, what a naughty word!"

"I've got all my lessons done, mother!"

"Another story. Daddy, p-l-lease!"

"Boo-hoo! All the other girls have one!"

"I'll come straight home, mother."

E. J. K.

THE GUMPS

Creep, Baby, Creep

By Sidney

GASOLINE ALLEY

Getting the Low Down

Handkerchiefs

By Gluyas Williams

ELLA CINDERS

The Nick o' Time!

By Bill Conselman and Charlie

WINKLE, THE BREADWINNER

Exterior Decorating

By

REG'LAR FELLERS

Among Those Present

By Gene Byrnes

MOON MULLINS—

Off On His Vacation

By Willard

HAROLD TEEN

A Martyr to the Cause

By Carl

...RMANS WILL ...TALK OVER KHJ

...von Luckner, Capt. ...terbach to Go on Air

...Will Give Good-Will ...Talks Tomorrow Night

...Arranged for ...September Radio Show

BY GEN. RALPH L. POWER

...t night tomorrow night over ... Count Felix von Luck... Capt. Lanzerbach will talk ... radio audience from The ...adcast studio.

...mmander of the See... auxiliary square rig... the war and the Cap... officer of the Em... on a good-will tour of ...States. They have ad... audiences through the ... Southeast during the ... visit.

...ight, however, through the ... radio they will speak to a ... audience, scattered all ... length and breadth of the ... United States and even to the ...

...famous speaker will be ... Luckner who will nar... of the incidents in his ad... life. With many a hearty ... he will undoubtedly tell of ... thrilling experiences ... which he has traveled.

THE WELCOMES THEM

...good-will station, KHJ will be ... to welcome the duo as they tar... while in Southern California on ... mission of friendship, good will ...

...other hour of juvenile enter... during the child hour at KHJ ... will be heard the 13-year-old ... Jessie Daunt, in solo num... Lloyd Rhodes, cornet pupil of ... Hunt, accompanied by Ruth ... "Little Daffodil." Patricia ... with a musically illustrat... story that about the al... by Mark Winslow, ju... Gemina Vaughn, ... recitations; An... a violin solo, and ... Viola Beaver.

...to the speaking por... night's program and the ... the musical ... added Don Hunt in a ... recital of Richard Rog... ...of popular songs for ... that played his own ac... ...Jane Beardsley, known as ... for her work in the children of KHJ, ... group of baritone solos ... one number entitled, ... Love Song," and Samuel ... soprano, in his usual ... radio program.

...program opened with the ... of the Corelli Sonata ... in 1670 and closed ... Fantasy," a Pop... ...

...evening yesterday rep... Real Broadcast Sta... members of the Radio ... and Waldo T. Tup... 1927 radio expo... Angeles.

...from the various

I See by Today's "Times" Want Ads—

That girl is wanted for counter and general work in sandwich shop.

That reward is offered for return of black traveling bag lost from automobile at Ninth and Los Angeles streets, Tuesday afternoon.

That $20 will buy large roll-top desk and chair. Both in good condition.

That a 1924 model Peerless coupe in good condition is for sale for $400 cash. Owner going East.

stations, together with the radio-show representation, decided on the following schedule for broadcast from the September radio show: Monday, KNX; Tuesday, KFI; Wednesday, KMTR; Thursday, KHJ; Friday, KNRC, and Saturday, KFWB.

STUDIO TALENT TO APPEAR

The various stations will present talent from the stages in the radio show the afternoons and evenings of the designated days and the performances will be broadcast. The single exception to this will be in the KFI program which will be broadcast but one hour on its allotted day.

It being impracticable to string land wires to KNRC in Santa Monica, KHJ has offered the use of its facilities for the radio-show programs of the bay district station. Therefore, on Friday of the radio-show week the KNRC programs will be broadcast through KHJ which will cancel its regular schedule in this co-operative enterprise.

The Saturday previous to the radio show each of the six stations will present a grand-frolic program from midnight to 2 a.m., with these programs of fun and frolic dedicated to the forthcoming radio show beautiful.

Murder Charged to Three Youths by Grand Jurors

Frank Miller, 18 years of age, Ray Oddell, 18, and William Montfort, also 18, formally were charged with the murder of A. E. Matthies, Arcadia police officer, on July 18, in indictments returned yesterday by the county grand jury.

The jurors deliberated but a short time after hearing testimony of officers and of L. C. Bertolina, who identified Odell as driver of the death car.

In confessions obtained by officers, Oddell and Montfort are asserted to have admitted being members of the gang which slew Matthies, but charged the shot was fired by Miller.

Deputy Sheriffs Chester Allen, Dave Crousshorn, Ray Bogle and E. W. Waybright, who arrested the youths, provided the evidence for the grand jury, according to Dep. Dist.-Atty. Eagan.

Ladies' Boudoir "North Coast Limited"

"North Coast Limited" Eastbound

WHY not travel East the Northern route this time? Inspiring scenery all the way. Cool climate. The charm of Spring in North States. First the Shasta Route or the boat cruise, Sierra Nevadas, the Siskiyous and the Cascades, the Olympics—Portland, Tacoma, Seattle and Spokane—Idaho Lakes—Montana Rockies—picturesque Bad Lands of the Dakotas—woods and lake country of Minnesota—the scenic Mississippi—a journey of unforgettable memories.

Would You Like To See Yellowstone Park on the Way? The Northern Pacific is "The Yellowstone Park Line"

The Northern Pacific way, on the "North Coast Limited," means every luxury known to modern travel. The most beautiful observation club-car in America—(*Ladies' Boudoir Lounge pictured above*)—shower baths—library—card rooms—maid—valet—barber—sightseeing parlor and broad rear platform—all without extra fare.

If you use this coupon I can help you plan your trip.

Northern Pacific Ry.

"First of the Northern Transcontinentals"

...Y NEXT TRIP EAST

Name .....
Address .....

Books or trips I am interested in: (√)
- ☐ Eastward Thru Northwest
- ☐ Yellowstone Park
- ☐ Rainier Park
- ☐ Pacific Northwest
- ☐ Alaska
- ☐ Crater Lake
- ☐ _____

Write here other points in mind.

Consult me for your Hotel or Pullman Reservations or for any information.

F. R. Hobbs, G. A., 510-511 Central Bldg., Los Angeles, Calif., Phone Tucker 3211

Noted Californian at KHJ

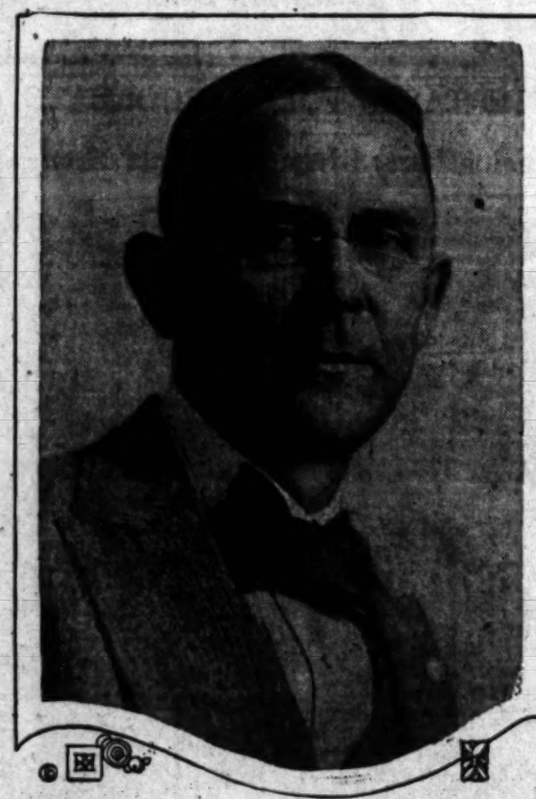

James W. Foley, Poet, Philosopher and Humorist

K-H-J The Times

TODAY'S PROGRAM

8 p.m., KHJ concert trio.

6:30 p.m., Uncle John and the children's hour; David Rosenthal, saxophonist; Rosetta Lewin, "Curly Locks;" Leonard Stein, 10-year-old pianist; Katherine McCoy, juvenile singer; Jeanne De Bard, Joyce Coad, "Little Red Riding Hood," and Dickie Brandon, screen juvenile.

7:30 p.m. Evening scripture, Rev. I. G. Paulson, director of religious education, Vermont Square Methodist Episcopal Church.

7:30 p.m. Open forum: Weekly health chat, Dr. Phillip M. Lovell.

7:45 p.m. J. Walter Leopold, composer-pianist, in popular song recital.

8 p.m. World-wide news.

8:15 p.m. Harriet Andrews, soprano, accompanied by Mr. Fred Fisher.

8:30. James W. Foley, California poet.

8:45 p.m. Zoellner Quartet, instrumentalists.

9 p.m. Time signals, weather report and open forum: Arthur Edwin Wake.

9:15 p.m. Zoellner Quartet.

9:30 p.m. Open forum.

9:45 p.m. Zoellner Quartet.

STATIONS AND WAVE LENGTHS

(Alphabetically)

KELW	Burbank	226.9
KFI	Los Angeles	468.8
KPON	Long Beach	241.8
KFQZ	Hollywood	232.4
KFRC	San Francisco	4543
KFSD	San Diego	440.8
KFSG	Los Angeles	275.1
KFVD	Venice	208.2
KFWB	Hollywood	361.2
KFWI	San Francisco	267.7
KFWM	Oakland	286.1
KFWO	Catalina Island	218.8
KGEF	Los Angeles	263
KGER	Long Beach	215.7
KGFJ	Los Angeles	208.2
KGO	Oakland	384.4
KHJ	Los Angeles	405.2
KLX	Oakland	508.2
KMIC	Inglewood	223.7
KMTR	Hollywood	536
KNX	Hollywood	336.9
KNRC	Santa Monica	374.8
KPLA	Los Angeles	252
KPO	San Francisco	422.3
KPPC	Pasadena	238.9
KPSN	Pasadena	315.6
KTAB	Oakland	280.2
KTBI	Los Angeles	268.8

OTHER CALIFORNIA STATIONS

6:30 to 7 a.m.

KGFJ—Music at 6:30. KFO—Exercises at 6:45.
KNX—Exercises at 6:45.

7 to 8 a.m.

KFO—Daily dozen exercises 7:15 7:45. KFLA—Exercises.
KNX—Exercises. KFRC—Exercises to 7:45.
KMTR—Exercises; music. KYA—Music.
KGFJ—Music.

8 to 9 a.m.

KNX—Talk at 8. Time at 8:30. KTBI—Devotional hour at 8:45.
KMTR—Time at 8:45. KGFJ—Music.

9 to 10 a.m.

KNX—Shopping news. KFON—Organ at 9:30.
KFVD—Program at 9:30. KGFJ—Music to 9:30. KMTR—Household talk.

10 to 11 a.m.

KNX—Talks. KMTR—Talks; music.
KFSG—Services. KFON—Talks.
KFVD—Music. KFWB—Program.
KFO—Matinee; weather. KFRC—Music.

11 a.m. to 12 Noon

KFSG—Noonday meeting. KELW—Press hour.
KGO—Luncheon concert. KFON—Music; news.
KFVD—Program. KFLA—Music.
KFWI—Organ. KGER—Family circle.
KMTR—Shopping News at 11:15. KFRC—Program. KFWB—Program.

12 Noon to 1 p.m.

KELW—Press hour. KFQZ—Request hour.
KFWB—Program. MGFJ—Orchestra.
KNX—Program. KFRC—Concert.
KMTR—Music to 12:15. KFWO—Music at 12:30.
KFSG—Noonday musicale to 12:30. KFSN—News at 12:15. KFSD—Noon concert.
KFO—Reports; music. KYA—Music at 12:30.
KFWI—Concert. KFON—Music.
KGO—Time; weather; music. KGER—Music.

1 to 2 p.m.

KNX—Program. KMTR—Dance orchestra 1:30.
KFO—Orchestra.
KFQZ—News. KFWO—Music.
KGO—Reports at 1:30. KYA—Music.
KFSD—Orchestra. KFWI—Program.
KFON—Organ. KGFJ—Talks; music.
KFWB—Music. KGER—Music to 1:30.

2 to 3 p.m.

KFON—Band. KMTR—Dance orchestra to 2:30.
KFSG—Studio program at 2:30. KFWB—Program.
KTBI—Inspirational hour. KNRC—Music. KNX—Orchestra.
KGFJ—Program. KFWM—Recital.

3 to 4 p.m.

KNRC—Band. KPLA—Dance orchestra.
KFON—Band concert. KLX—Baseball.
KFWO—Music. KGFJ—Music.
KMTR—Lectures. KFWM—Music to 3:30.
KGO—Concert orchestra. KNX—Shopping news.
KFXB—Dance music.

4 to 5 p.m.

KFSG—Services to 4:30. KFVD—Music at 4:30.
KNX—Talks. KFON—News; concert.
KMTR—Talks; music. KFRC—Organ at 4:30.
KFO—Musical concert. KGFJ—Music to 4:30.
KGO—Orchestra. KPLA—Educational hour.
KNRC—Music.
KFWI—Tea program.

5 to 6 p.m.

KNX—Program. KFI—Orchestra at 5:30.
KMTR—Talks; music. KYA—Music at 5:30.
KFWB—Music. KFQZ—Boosters' hour.
KLX—Child hour at 5:30. KTAB—Children's hour.
KFO—Children's hour. KNRC—Preview.
KMIC—Music at 5:30. KFRC—Variety.
KFVD—Program. KPLA—Frolic.
KGO—Talk. KFWI—Music.
KFQZ—Concert hour.

6 to 7 p.m.

KFWI—Music. KFSD—Music.
KNX—Concert orchestra. KPSN—News at 6.
KFWB—Dinner concert. KFWO—Music.
KMTR—Announcements; music. KLX—Child hour to 6:30.
KMIC—Program. KFI—Program.
KFON—Concert orchestra. KNRC—Organ.
KFQZ—Dinner concert. KFRC—Concert.
KGO—Concert. News items. Weather. KFWB—Dance orchestra at 6:30.
KYA—Music.
KPLA—Dinner party.
KELW—String quartet.
KOER—Music.
KGFJ—Concert.

7 to 8 p.m.

KNX—Musical program. KFI—Program.
KFSG—Services. KLX—News to 7:30.
KMTR—Music. KFON—Dance orchestra.
KFWB—Music. KFQZ—Music.
KMIC—Music. KYA—Talks.
KELW—Music. KFRC—Recital.
KFO—Concert orchestra. KFWO—Music.
KGFJ—Studio hour. KYA—Music to 7:30.
KOER—Music. KPLA—Music.
KFWM—Orchestra. KTBI—Children's hour at 7:15.
KFRB—Studio program.

8 to 9 p.m.

KTAB—Music. KPSN—Concert orchestra.
KNX—Program.
KFWB—Program. KFRB—Program.
KFQZ—Dance orchestra. KFRC—Services.
KELW—Program. KFWO—Orchestra.
KNRC—Band concert. KFI—Drama hour.
KMIC—Music. KMTR—Music.
KFRC—Orchestra.
KFO—Program. KFWI—Music.
KGO—Program. KPLA—Studio program.
KGFJ—Dance orchestra. KTBI—Sermon.
KYA—Music. KFWM—Musicale.
KOER—Program.

9 to 10 p.m.

KELW—Studio hour. KFO—Chain program.
KNX—Program. KGO—Chain program.
KFWB—Program.
KFQZ—Orchestra. KFRC—Orchestra.
KFSG—Special program. KFRB—Program.
KMTR—Music. KFI—Chain program.
KFON—Radio opera. KNRC—Studio hour.
KMIC—Studio program. KFVD—Studio concert.
KTAB—Fruitmen. KFWI—Music.
KYA—Concert. KPLA—Studio program.
KOER—Studio hour. KFWM—Music.

10 to 11 p.m.

KFWB—Dance orchestra. KFRC—Dance orchestra.
KFQZ—Orchestra. KFRB—Orchestra.
KNX—Orchestra. KFI—Music recital.
KFSG—Musical program. KFVD—Dance orchestra.
KFON—Organ. KMTR—Dance orchestra.
KFO—Dance orchestra. KNRC—Orchestra.
KGO—Dance orchestra. KPLA—Dance orchestra.
KFWI—Orchestra.

11 to 12 Midnight

KNX—Dance orchestra. KFON—Dance orchestra.
KGO—Dance orchestra. KFRC—Dance orchestra.
KFVD—Dance orchestra.
KFWI—Orchestra.

NEWSPAPER GROUP GETS PLANE RIDE

Nine Writers See Sights of Southland From Cabin of Ford-Stout Craft

Henry Ford had the fourth estate up in the air yesterday. For something like an hour a group of Los Angeles and Long Beach newspaper writers spun around the upper reaches in the Ford-Stout all-metal monoplane, recently flown here from Detroit, and now being operated by Maddux, Inc., local Ford representative.

Pilot Lawrence Fritz, Motor Expert J. W. Wiles and W. N. Fox, Coast Manager for Maddux, Inc., were hosts to the nine other persons making up the party—a standard load of twelve.

Circling away from Rogers Airport, the three-motored duralumin monster sped out over the ocean at ninety miles per hour, ripped through some unoffending clouds, threatened to go right over to Catalina; thought better of it, and roared over the harbor at 4000 feet elevation, hurled a saucy passing glance at the new Los Angeles City Hall and headed straight at Mt. Wilson.

The passengers, comfortably settled in easy chairs in the closed-in cabin, watched the elevation needle as the 600-horsepower Pegasus shot it up from 4000 to 6700 feet with startling suddenness, and the plane passed directly over the Mt. Wilson Observatory astronomers' heads, circled, did it again, and then struck out for the airport.

The three 200-horsepower air-cooled Wright whirlwind motors on the Ford-Stout plane are the same as those used by Lindbergh and other trans-Atlantic flyers. The machine carries twelve persons with ease, and could take up several more if necessary.

Maddux, Inc., will build a hangar for the craft, which will be used in a commercial capacity on the Pacific Coast.

Crash of Cars Injures Women

In a collision between two cars of the P line at First and Main streets yesterday, two passengers were hurt, Miss Gladys Hytman, 20 years of age, of 162 North Chicago street, and Mrs. Emma Levine, 50, of 213 North St. Louis street. Both were treated at the Receiving Hospital. Miss Hytman for bruises and cuts of the legs, Mrs. Levine for bruises of the back.

The accident was caused, it was said, when an east-bound car jumped the track and struck the rear end of a west-bound car. Traffic was tied up for a short time.

TWO PLEAD GUILTY IN ARSON CASE

But Former Volunteer Fire Chief of South Gate Elects to Stand Trial

Deciding to take a chance on receiving probation rather than face a jury, Thomas Bosques and J. J. Jenkinson, former members of a volunteer fire-fighting company at South Gate, yesterday entered pleas of guilty to a charge of arson when their case was called for trial in Judge Bowron's court.

Peter De Yager, former chief of the company, elected to stand trial, and a jury was impaneled to determine his guilt or innocence on two charges of arson.

Hearing on the application for probation filed by Bosques and Jenkinson was set for the 11th inst., and after their plea of guilty to one count had been entered, the other charge of arson against them was dismissed on motion of Dep. Dist.-Atty. Hill.

The trio are asserted to have started two fires in South Gate residences last spring in order, it is asserted, to stimulate interest in the creation of a regular fire department in the suburban city.

According to Dep. Dist.-Atty. Hill, members of the volunteer organization received $2 each for every fire to which they responded, and this angle is expected to figure in the case.

Trial will be resumed this morning.

Reiger to File Probation Plea

Carlton A. Reiger, Sawtelle and Hollywood real estate promoter, convicted recently of grand larceny by trick and device, has been granted permission to file an application for probation, which will come up for hearing before Superior Judge O'Donnell on the 15th inst., it was revealed yesterday.

Reiger was convicted following an investigation by the Better Business Bureau of Los Angeles, which introduced testimony that Reiger had obtained $550 from W. J. Slattery as payment on a lease for a Sawtelle business lot which Slattery asserted was worthless.

Should Rieger's application for probation be denied, he will face a term of from one to fifteen years in San Quentin prison, according to Dep. Dist.-Atty McIsaacs.

Youth Arrested in Bandit Hunt

Ernest Miller, 16 years of age, of 826 West Sixty-sixth street, was lodged in the University station yesterday as a suspected bandit, for an asserted attack on Frank Magazine, a grocer at 6310 South Hoover street. He was arrested by Detective Lieutenants Howard and Wagner, who say Miller was identified by Magazine as his assailant.

The youth is said to have entered the store, attempted to strong-arm Magazine, and struck him on the head with a gun butt. The grocer's resistance caused the youth to flee. A woman who saw part of the fight is said to have watched the youth run and informed the officers where he went.

AUGUST CLEARANCE

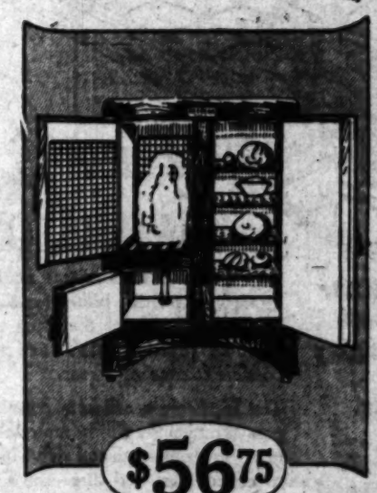

100 lb. icing capacity

$56.75

HERRICK REFRIGERATOR

DRY AIR SYSTEM

Odorless, white Spruce lining, with all white interior. Solid Oak Case, all walls and doors thoroughly insulated with mineral wool 1½ inches thick. The famous Dry Air Circulation means perfect refrigeration. Specially designed for narrow places. 32 inches wide.

50-lb. icing capacity $19.85
70-lb. icing capacity $29.85

Great Reductions on all Herrick Refrigerators!

CONVENIENT INVESTMENT TERMS

Birch-Smith Furniture Co.

737 SOUTH HILL STREET (NEAR 8TH)—PHONE TRINITY 4121

FINDING BARGAINS IN THINGS YOU NEED

How often do you find occasion to make some important purchase for your home? Scores of articles are offered at attractive prices daily in the "Miscellaneous for Sale" Columns of

TIMES WANT ADS

This old home of a Spanish Grandee has been restored upon the original adobe walls at Rancho Santa Fe.

IF the rich heritage of romantic Spanish tradition in California appeals to you, come see Rancho Santa Fe. If prices elsewhere seem like kings' ransoms, buy your homesite here.

All urban conveniences .... rural freedom. Protective restrictions on architecture and landscaping as in the most exclusive metropolitan neighborhoods. In the heart of America's finest climate belt, 10 to 15 minutes from a clean, uncrowded beach. Plenty of room to create a real home. Prices absurdly low, with opportunity for income from orchards of citrus, avocado and deciduous fruits besides. Mail coupon for details.

Rancho Santa Fe

Owned by the Santa Fe Land Improvement Company

SAN DIEGO COUNTY, CALIFORNIA

Address: S. R. Nelson, Manager

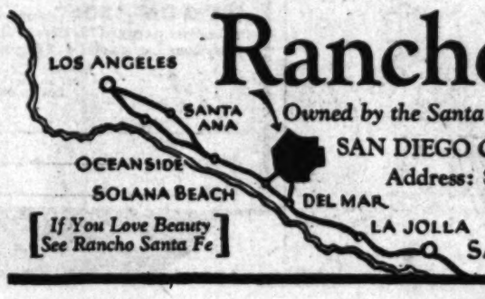

[*If You Love Beauty See Rancho Santa Fe*]

S. R. Nelson, Mgr.
Rancho Santa Fe, California
Please send information about Rancho Santa Fe property

Name .....

Address .....

VISIBLE FEATURES

3 Exclusive Features

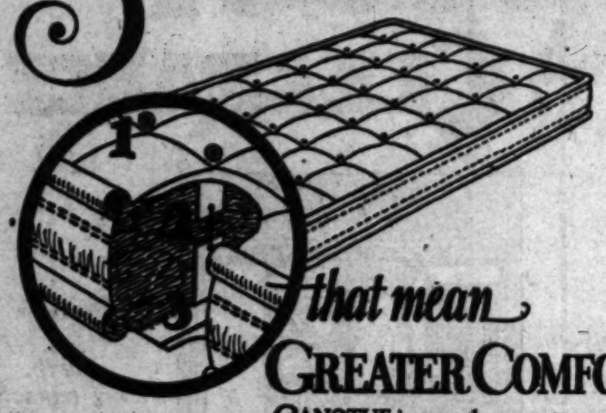

that mean

GREATER COMFORT

1. 126 Fresh Air Ventilators.
2. Tabs that give Uniform Thickness.
3. Sanotuf Reinforced, Never-Spread strip.

SANOTUF is more than a mattress—it is a soft supporting pillow for the entire body. A mattress made of the finest materials with patented features that insure the greatest possible comfort and wear.

The fresh air ventilators permit fresh air to pass through the filling materials. Keeps the mattress clean, fresh and airy. No outside tufts to collect dust and dirt—the ties are on the inside where they belong. Reinforced strips inside the mattress hold the mattress in shape—prevent the ticking from stretching. The patented tabs insure constant, uniform thickness. No sagging in the Sanotuf—it retains its shape permanently.

A long-lasting mattress—one that will give you years of comfortable rest. Made in various styles, filling materials and tickings. A wide range of prices. Insist on Sanotuf comfort—it costs you no more.

At all furniture dealers.

ROBERTI SANOTUF MATTRESS

Made by Roberti Bros., Inc., Los Angeles

Also Manufacturers of Davenport Beds, Day Beds, Recess Beds, Box Springs, Coil Springs, and Living Room Furniture

AT THE BEACH

SWIMMING *in the ocean*
Playing on the sand
"Where's the sunburn lotion?"
"Boy, but ain't this grand?"
"Come to lunch now," mother's said,
"And gather 'round for FRANCO *Bread."*

TAKE plenty of lunch for these happy days at the beach. Never are the children more ravenously hungry—and grown-ups, too, can work up a hearty appetite in the invigorating salt air.

Then how good, simple, substantial food tastes! Plenty of delicious FRANCO Bread—don't bother to make sandwiches before you leave home. Just take the loaf along and make them in the open.

THE *richer, better* BREAD

because its

FRANCO

Of Interest to Women.

SOCIETY

BY MYRA NYE

The marriage of Miss Pauline Riley, daughter of Dr. and Mrs. Frederick William Riley, and Charles Branch Cuenod, son of Mr. and Mrs. Andre H. Cuenod of Beverly Hills, took place Tuesday night at 8 o'clock at the home of the bride's parents, 625 South Normandie, Rev. M. H. Fagan of the Wilshire Boulevard Christian Church officiating.

Given in marriage by her father, the bride was exquisite in a period gown of white satin and tulle. The overskirt was fashioned entirely of tulle ruffles and tulle outlined the V neck. A cap-shaped tulle veil trimmed with old lace was held in place by orange blossoms and pearls. Her bridal bouquet was of gardenias, roses and lilies of the valley.

Miss Lenore Worth was maid of honor. She wore pink taffeta as a slip to a lovely gown of lace. Her hat was of pink and she carried pink roses and orchid sweet peas.

Oscar A. Trippett II served the bridegroom as best man.

Blue and gold flowers predominated in the wedding decorations. The stairway down which the bridal party walked was banked with blue delphinium and golden asters and dahlias, and the aisle, made of tulle ribbon and flowers, led to an improvised altar lighted by tall candles. A beautiful white gate before this altar in the spacious drawing-room was opened for the bride by little Janet Gaulden and Charles Lewis Gaulden, Jr., cousins of the bridegroom.

Preceding the ceremony Mrs. Emmett Jones sang "At Dawning" and "I Love You Truly," accompanied by Gibson Pleasants, who played also the "Wedding March" from "Lohengrin."

After the reception Mr. and Mrs. Cuenod left for a honeymoon of two weeks, and at the end of the month they will be at home to their friends in the new home at 324 South Catalina street.

Webb-Shamel Nuptials

Last night at the Hartzell Memorial Church of Pasadena was solemnized the marriage of Miss Florence E. Shamel and William Kenneth Webb, son of Mr. and Mrs. J. A. Webb of Long Beach. Miss Shamel is the daughter of Rev. and Mrs. A. W. Shamel of 3002 Oakdale street, South Pasadena.

The wedding was one of the prettiest of the midsummer events in Pasadena. The bride was charming in white crepe satin and rose pointe lace, the gown beaded elaborately with pearls. Her veil of tulle was held in place by a coronet of lace, pearls and orange blossoms. She was given in marriage by her father, who also performed the ceremony. Mr. Shamel was assisted by Dr. W. B. Alexander of Long Beach.

Miss Mary Elinor Shamel, in pink taffeta and tulle, was maid of honor and carried orchid and sweet peas. The other attendants of the bride were Miss Mae Coffman of Alhambra, who wore yellow georgette, and Mrs. Robert Riley Boring of Santa Monica, sister of the bride, in orchid georgette. Ruth Olive Crumley and Robert Andrew Crumley, niece and nephew of the bride, were flower girl and ring bearer.

R. Van Buren Livingston assisted the bridegroom as best man, and the ushers were Robert R. Boring of Santa Monica and Charles L. Crumley of Visalia.

Immediately following the ceremony a reception was given at the home of the bride's parents, when seventy-five relatives and close friends were asked.

Mrs. Webb is a graduate of the University of Southern California, as is Mr. Webb. After a honeymoon in the north they will reside in Long Beach, where Mr. Webb has erected a beautiful new home for his bride.

Bedford-Learmont

The interior of the beautiful new Coulter Memorial Church at Pico and Arlington lends itself as a fine setting to a wedding ceremony and among the first ceremonies performed there was the one which united in marriage Miss Helen Learmont, daughter of Mr. and Mrs. William C. Learmont, and Edwin Bedford of Oklahoma City, July 27. Rev. A. J. Evans, pastor of the church, officiated.

The maid of honor was Miss Janice Clarke of Oakland, and the four bridesmaids were Miss Helen Hay, Miss Mary Lester, Miss Mary Eastman and Miss Julia Miller White. Candice Johnstone was flower girl.

Tom Koch attended the bridegroom as best man, and the ushers were James Learmont, Charles Bedford and Don Hughes.

Mr. and Mrs. Bedford are spending their honeymoon at Carmel.

Engagement Announced

Formal announcement is made this morning of the engagement of Miss Elsie Schumann, niece of Mr. and Mrs. J. H. Riedeman of Los Angeles, and Carl Pernamn, also of this city. The happy news was told informally at a tea given recently by the bride-elect's cousin, Mrs. Walter Ingold, at their summer home at Manhattan Beach.

Among those present at the delightful affair when Mrs. Riedman presided at the tea urn were, in addition to the host and hostess and the honorees, Mr. and Mrs. Riedman, C. H. Magnus, Mrs. L. L. Tracy, Mrs. L. L. Wadhroff, Miss Norma Riedman, Miss Dorothy Ingold and Harry Busby.

Invitations Issued

Three hundred invitations were issued yesterday by Mrs. and Mrs. William Dick requesting the guests' presence at the marriage of their daughter, Miss Jane Dick, to John Russell Schaefe. The ceremony will be performed next Tuesday at 8 p.m. at Pico Heights Congregational Church.

Sorority Sport Dance

Among the many delightful social affairs given by the Ephabian Society this season was the sport dance at the Delta Zeta House, 1017 Edgemont street, last Saturday evening, when Miss Thelma Jones, vice-president of the society, was hostess. Miss Jones is a senior at the University of California at Los Angeles, where she is an active member of the Delta Zeta Sorority, Alpha Chi chapter. She was hostess also at a recent beach party at Santa Monica in honor of the new members from the June graduating classes. At this affair nearly 100 were present.

Sorority Weddings

Speaking of affairs of sororities, it is apparent that these organizations of young university women more and more are usurping parental responsibility.

Phi chapter of Alpha Epsilon Phi Sorority at U.C.L.A. announces this morning the marriage of Miss Ida Miller, daughter of Mr. and Mrs. I. H. Miller, to Leonard Mendelssohn of Phi Beta Delta at University of Southern California.

Having set aside all parental arrangements for a brilliant wedding with many attendants by an elopment, the interesting young couple now are honeymooning at Coronado. After an extended trip motoring through California Mr. and Mrs. Mendelssohn will return to this city and make their home here.

Another marriage for Alpha Epsilon Phi of interest collegiate and younger social sets was that of Miss Sally Fox to Harry Edelson. The lovely informal ceremony was followed by a reception and dance. Mr. and Mrs. Edelson also will make their home in Los Angeles.

Mr. and Mrs. Harry Horn (Helen Goldberg,) the latter past dean of Phi chapter, are spending their honeymoon in Europe and have just returned to Paris, where they are planning a temporary home in the Quartier Latin. Following their stay in Paris they will go to Italy for a year, where Mr. Horn will do literary research work and Mrs. Horn will study music. While in Paris Mr. and Mrs. Horn will be guests of Miss Fannie Gordon, past dean of XI chapter at University of Southern California, who, having received highest honors at graduation, is now studying philology at l'Universite De Paris.

Arrivals and Departures

Mr. and Mrs. C. J. Heyler and Mrs. J. H. Martindale returned last week from a seven months' trip around the world, sailing from Los Angeles Harbor in December. In April they left the steamer at Naples and toured Europe, visiting Switzerland, France and Italy, where they attended grand opera in Milan. Mrs. Heyler and Mrs. Martindale, who are sisters, studied music at Leipzig Conservatory. They now are domiciled at the Club Casa Del Mar for the summer months.

Mr. and Mrs. Edwards A. Geissler have returned to their home, the Darby, after a month's motor trip in the north, with a week spent at Del Monte, a fortnight in San Francisco and a week-end at El Encanto, Santa Barbara.

Dr. and Mrs. David M. Small of Laurel Canyon have returned from a two months' vacation motoring trip through the Grand Canyon, Denver, Kansas City, the Black Hills, Yellowstone National Park and other points of interest. Many affairs are being planned to welcome them home, Mrs. James Henry Mitchell and Dr. and Mrs. Donald L. Allison already having entertained with dinner parties. Tomorrow evening Mr. and Mrs. A. B. Allison will give a dinner for them.

Saturday Dr. and Mrs. Donald L. Allison of Sierra Bonita street, Hollywood, will leave for an extended motor trip to Yosemite Valley, Carmel and Monterey.

Mrs. Howard J. Schoder and Mrs. Kathleen Bixby are at Hotel Del Monte for a week. Others from Los Angeles at the same resort include Mr. and Mrs. Lewis B. Hart, Mr. and Mrs. J. B. Roof, Mrs. Clark Bonner, Mrs. Ralph Young, Mrs. Arthur Letts, the Misses Doris and Jean Roof, Mr. and Mrs. E. N. Hilliegas, Mr. and Mrs. Walter P. Story, Mr. and Mrs. H. H. Thayer, Mr. and Mrs. G. P. Ward, Mr. and Mrs. H. R. Mowbray and Mrs. D. W. Campbell.

ENTERTAINS FOR SCHOOLMATE

Dancing Party Given at Parents' Home

[Melbourne Spurr photo]

Miss Catherine Frances

IN HONOR of Miss Isabelle Gerlock, a schoolmate at the University of Southern California, Miss Catherine Frances entertained one evening last week with a dancing party at the home of her parents, 201 South Oxford avenue. Twenty-eight young collegians enjoyed the occasion. Miss Frances also entertained for Miss Matilda Marsh with a miscellaneous shower and luncheon recently. Miss Frances is the daughter of Mr. and Mrs. R. P. Frances and was graduated from Marlborough.

Is there anything Better than these Creamed Potatoes?

Try This Recipe

2 cups milk
2 tablespoons Mazola
2 tablespoons Argo or Kingsford's Cornstarch
½ teaspoon salt
¼ teaspoon pepper
3 cups diced, cooked potatoes (boiled or baked)
1 teaspoon onion juice (optional)

To make the sauce, put the Mazola in a saucepan, add the cornstarch and seasonings and gradually stir in the milk. When boiling, add the potatoes and onion juice. Cook slowly until the potatoes have absorbed part of the sauce.

PROBABLY no other food in the kitchen is so useful to the modern housewife as Mazola—taking the place of butter for cooking and shortening; as a better, more wholesome fat for frying; and as the perfect oil for fine salad dressing.

This recipe is from Ida Bailey Allen's New Book "The Modern Method of Preparing Delightful Foods"—see coupon below.

MAZOLA

Send Only 10c (stamps or coin) with this coupon and you will receive a copy of Ida Bailey Allen's wonderful New Book, attractively bound, containing 112 pages of unusual recipes. Write

Johnson, Carvell & Murphy
347 South Central Ave.,
Los Angeles, Calif.

Name _____
Address _____
Town _____ State _____

CHEF WYMAN'S Suggestions for TOMORROW'S MENU

Breakfast

Spanish Omelette
Parker House Rolls Jelly
Milk Coffee

Luncheon

Creamed Sweetbreads
Grapefruit and Grape Salad
Apricot Custard
Iced Tea

Dinner

Fish Chowder
Celery Pickles
Salmon Puffs
Mashed Potatoes Au Gratin
Green Corn Cucumber Salad
Apple Rice Pudding
Coffee

APRICOT CUSTARD

Strain and make a pulp of one-half pint of stewed apricots. Mash these through a sieve, add three-quarters of a cupful of sugar, and the juice of one-half an orange, cook and stir until thick, then add the whites of four eggs, well beaten, pour into a dish, dust with sugar, bake twenty minutes in hot oven and serve at once with cream.

FISH CHOWDER

One-quarter pound fat salt pork, sliced, two cupfuls raw fish, cut in dice, six small potatoes, diced, two onions, chopped fine, three cupfuls boiling water, one pint milk, three pilot biscuit.

Fry salt pork in a deep kettle. When crisp remove pieces of pork and put fish, potatoes and onions in kettle. Cover with the boiling water. Simmer one-half hour, or until the potato is tender. Add the milk and cook five minutes longer. Season with salt and pepper. Just before serving, add the pilot biscuit.

SALMON PUFFS

Two cupfuls cooked salmon, fresh or canned, salt and pepper, one-half cupful soft bread crumbs, one tablespoonful lemon juice, three eggs.

Remove the skin and bones from the salmon, chop the [illegible] add salt, white pepper or [illegible] soft bread crumbs, lemon [illegible] vinegar, and well-beaten [illegible] thoroughly and pack in oil [illegible] oiled cups, filling the cups [illegible] Set the cups at once in a [illegible] taining hot water that [illegible] about an inch below their [illegible] bake for one-half hour. If [illegible] is very hot, lay a sheet [illegible] paper over the cups. Turn [illegible] a hot platter, thrust a sprig [illegible] ley or celery, or a clove, [illegible] center of each puff, and [illegible] them any good fish sauce.

MASHED POTATOES AU [illegible]

Six potatoes riced, three [illegible] spoonfuls butter, one-half [illegible] ful salt, one-half teaspoon[illegible] rika, two eggs, one-quarter [illegible] grated cheese, one-half cup[illegible] tered crumbs.

Add butter, seasoning and [illegible] the hot riced potatoes. Beat [illegible] light and mound on a buttered [illegible] Cover with grated cheese [illegible] with buttered crumbs to which [illegible] melted butter has been added. [illegible] fifteen minutes or until the [illegible] are brown.

APPLE RICE PUDDING

One cupful rice, two cupfuls [illegible] quarters cupful sugar, one-half [illegible] ful raisins, one-half teaspoonful [illegible] cinnamon, one-quarter teaspoonful [illegible] salt, three large apples, one cupful butter.

Wash the rice and boil in [illegible] water until soft. Drain, add egg yolks, sugar, raisins, cinnamon and salt. Cut the apples [illegible] and add to the rice. Beat the whites stiff and fold into the mixture. Melt the fat in a baking dish and stir half of it into the mixture, spreading the rest on the inside of the dish. Pour the mixture into the baking dish and bake in a hot oven about forty minutes, or until hot.

Mrs. Wyman does not reply by mail to questions. Her answers are announced in this column. PRACTICAL RECIPES published in this column are copyrighted by the Times. [All rights to reproduce reserved by the Times.]

HOUSEHOLD SUGGESTIONS

Work Quickly

Remove spots as soon as discovered and the removal will be much simpler as no dust will have settled on the grease and a much worse spot will have resulted.

Indelible Ink Marks

Most indelible inks contain nitrate of silver, the stain of which may be removed by just soaking in a solution of common salt and water and afterward washing with ammonia.

A Quick Drier

One woman who has a particularly heavy head of hair employs the following method of drying it after a shampoo. She lights the oven, turns the gas low, lowers the oven [illegible] places the electric fan on the [illegible] door. The warmed air dries [illegible] in no time.

The Sweeper Brush

The best way to clean the [illegible] the carpet sweeper is to comb [illegible] the bristles with a steel comb [illegible] furriers use. Then wipe the [illegible] with a cloth saturated with [illegible] The bristles will retain their [illegible] ness if this method is used [illegible] the sweeper will last for years [illegible] this added bit of care.

Important Trifles

Oil that squeaky door [illegible] just saying you must oil it.

Never garnish a dish that [illegible] cause difficulty in carving.

Never put bananas in the refrigerator. They will flavor [illegible] the ice box.

A heavy paper shopping [illegible] handy to hold wrapping [illegible] string for emergencies. Keep [illegible] the cellarway.

Caswell's NATIONAL CHAIN Coffee

always the best part of the meal

SOLD EXCLUSIVELY BY [illegible]

Order by Telephone
WEstmore
4000

1,800,000 cups were served at the PANAMA-PACIFIC International EXPOSITION

Get Genuine

QUAKER OATS

If you want creamy, rich deliciousness in breakfast oats—no other brand has that wonderful QUAKER FLAVOR.

Of Interest to Women

THE NEW ... STORES AND HOMES

...IDEAS AND PRACTICAL SUGGESTIONS

By Olive Gray

THE EXTRAVAGANCE URGE

"And my wife been of an economical turn, my family less comfortable, I am sure I never could have amounted to anything in a financial way—" considers a man high in business.

Brooks on to say that he believes in the urge to provide for family everything, not all of necessity, but of luxury, and feels a man onward to success. "For myself," he added, "I need but little; but for those I wish everything." And how by his efforts provided not everything for wife and children—a city home, a summer resort, a place in the country one at the beach, and a car goes with prominent people.

• • •

Among the dressing are those bead purses at that leading store, where everything is authentic, from the home accessories.

Rugs, too, mats—imports they are—in many sizes and varied shapes, making it possible to furnish an entire room with these artistic novelties. Some rooms, lovely flowers, are interesting in landscapes—oh, so wide! Imagine a table with these colorful mats. All vividly enhanced. An evolution in tea-stands at first impressive mats have outrun their place in beauty and in usefulness.

• • •

A hat, which has come to stay for some time, may either become or quite overcome the wearer. It will vary with the length. Hipping some longer for others; bobbed for youthful figure. The latter is smarter, but exacting, none will deny. Of course the great advantage in the picture suit lies in the possibilities of changes, by means of different skirts or blouses. Hence it may be found among the wardrobe

• • •

Flies have even infected the millinery trade. The latest hats of felt are trimmed in crown and that may be noticed upon it in faint outline on the sky line of a city, buildings dimly outlined, as of an soaring plane—and an car dimly outlined against a snowy felten sky.

• • •

Another addendum to dressy attire is the metallic belt. This fastening, many of gold or silver mesh, is given to milady's erstwhile sash, has clasps by which it is attached from or to the belt, a dainty buckle for use or ornament. Thus may the novel shoe be worn upon more than one pair of gowns easily adjustable.

• • •

Here is a way of turning to the account for her own and as quite new modes forth for fall. The shades several in shades, seem appropriate for the time when begin to turn and also when in warm tones have a touch of cooler days. Although a rather new, dark shade incorporated in autumn fabrics, few little right hats of these are severe in shape and trimming, except, possibly in thread of matching simplicity could be worn.

• • •

Fabrics

Suede for fall the new browns are strikingly attractive. The satins, with weaves, quite clothlike in texture, are especially effective in shades, mahoganies, dark blues and a brown almost black bearing recollection of the once favored," serves excellently against the new autumn colors available.

• • •

Colors and plum colors are favored for autumn favor in dress wraps. And, of course, the ensemble in color is fashionable, the same colors find favor into millinery and accessories.

• • •

Fashion

Shoes are very sophisticated. Fashionable footwear is definitely

Pockets, embroidered in silk, give a touch of color to the frock.

Bands and stripes make an origination on a blue jumper, giving effect of a vest.

Red and white plaid skirts will be worn of the mode when worn with a jumper of Castilian red.

One frock is of black and white. It has a circular yoke trimmed with black.

A pink evening frock for a bride is being supplanted by one of new blue gowns.

Green was the predominating combination at a recent showing in New York.

Floral designs in geometrical lines are employed for the new lace evening wraps.

The "tuck-in" pillows of changeable silk are decorated with a design in the center of cross-stitched flowers.

Blue in black and white are to be worn with black moire

An attractive baby quilt for either boy or girl is of light blue china silk over eiderdown.

The outside border of natural colored linen has a trimming of dots and embroidered dots in

Dots, in all colors, are in vogue over with small flower designs resemble the old-fashioned

HEALTH and DIET ADVICE

By Dr Frank McCoy

author of "The Next Way to Health"

CURING RHEUMATIC FEVER

As I explained in the two preceding articles, rheumatic fever is simply a necessary crisis period which occurs with some people who are so toxic that the bodily forces are compelled to burn up impurities and eliminate toxemias to save the patient's life. At the start, the fever rises quickly, with headaches, loss of appetite, excessive thirst and scanty, dark-colored urine. Within the first day or two profuse sweating, which has a peculiar sour odor, will start, one or more joints immediately become sore, and this soreness spreads from one joint to another, sometimes involving nearly all the bony articulations at the same time.

Patient should be put to bed at once, or at least as soon as the bowels are thoroughly cleansed by one or more enemas. He should be placed between woolen blankets, and no garment other than wool allowed to touch the skin. Plenty of cover (woolen if possible) should be put upon the bed, being pinned so that when the patient moves, the outside air will not be drawn under. If sweating does not become profuse, it may be stimulated by rubbing the body with oil of wintergreen and, in many cases, it is advisable to produce extra sweating in the joints by wrapping them with bandages made from long narrow strips of flannel cloth, sewed together. Excellent bandages may be made by tearing several yards of pure white flannel into strips two inches wide and sewing the ends together. Make two long bandages for each of the knees, elbows and ankles. These should be changed about every two or three hours, the extra bandages being allowed to dry in between times.

The patient should be given quantities of water at any temperature he desires; at least one glass every half-hour, and more if it is possible for the patient to retain it.

The sweating must be continued day and night until the temperature is down to normal. This will be enervating to the patient and he will complain about it but, nevertheless, it must be kept up if serious after-consequences are to be avoided.

Of course, no food of any kind should be given as long as there is any fever. One enema daily should be given, but it should be given on a bedpan, without the patient being allowed to get out of the woolen covers.

It may take two or three weeks to accomplish the desired results through this sweating treatment. The first food given should be non-starchy vegetables prepared in the form of soup, with a very gradual return to other foods.

In tomorrow's article I will explain more about the proper treatment after the fever has disappeared.

QUESTIONS AND ANSWERS

Question: Ralph K. writes: "I suffered for years with a bad case of eczema. My body was almost entirely covered with scales, and no remedy seemed to help me. Since taking the fasting and diet treatment which you recommend I have been entirely cured. What I want to know is, could not leprosy be cured in the same way?"

Answer: I have not had the chance to treat a case of leprosy, but several cures have been reported by physical culturists who understand the fasting cure and have given this treatment to cases with which they came in contact. I would be glad to get in touch with anyone suffering from a true case of leprosy, as I am eager to demonstrate my belief that leprosy can be cured if the blood stream is made perfectly pure through fasting and dieting.

Q.: Mrs. L. C. writes: "My son, 21, is suffering from colitis. The doctor says it will take a long time to cure him and that he must not eat meat. He is not living at home but in a boarding-house so I cannot regulate his diet. How best could I help him?"

A.: Tell your son to move from the boarding-house, as it is the last place in the world where one can get a special diet such as he requires for the cure of colitis. The doctor was right when he said it would take a long time to bring about a cure, but wrong when he said that meat produces colitis. "Colon-itis" simply means inflammation of the colon, which comes from dietetic errors of all kinds. I advise your son to eat in a restaurant or cafeteria where he can select the proper foods and thus follow the menus which appear in this paper every Saturday.

YOUR BABY AND MINE

By Myrtle Meyer Eldred

Mrs. Eldred will be glad to answer all questions pertaining to babies and children. A stamped and self-addressed envelope, forwarded to this office, will bring a personal reply.

AVOID OVERFEEDING IN HOT WEATHER

Just as an adult finds himself incapable in very hot weather of "getting away" with the type of dinner he would have found palatable in January, so the baby finds his usual generous allotment of food distasteful in warm weather.

One must remember that the baby's bottle is his whole day's menu and is the same as meat, potatoes, vegetable, salad and dessert to him. When the temperature is torrid he can't be blamed for turning away from it in disgust. Instead of forcing the child to drink all of his bottled rations, the wise mother will take into account that this is but a temporary distaste and will act accordingly. She may allow longer intervals between meals. For the three-hour interval feeding period she may substitute the four-hour one. The baby on a four-hour schedule may have three meals a day. If this does not help the waning appetite she should reduce the strength of the food. Shake up the bottle feeding, pour off the top two ounces and replace with boiled water. Or offer the baby only so much food as he seems inclined to eat, six ounces, instead of eight, etc.

Offer the baby boiled water at frequent intervals. It replaces the body fluids, rapidly being depleted by perspiration, and refreshes him. Orange juice is cooling and appetizing. Let him have a little orange juice and much water several times a day rather than all of his orange juice at one time.

The bottle feedings should be offered at blood heat and if the baby seems to perspire a lot when taking them it may be sensible on hot days merely to take the chill from the milk.

Don't watch the baby's weight too closely in hot weather. He may not take on weight as rapidly as he did in the early summer months, but in trying to keep up his weight you may make the far worse mistake of overfeeding him, and the consequences of this may be more disastrous than a stationary weight for two months.

One can safely allow a well, healthy baby in small manner to dictate his food needs for the hottest weather. If his appetite is good it is better to pay some heed to this and allow him to eat less than is usual than to force him and make him sick.

The LAST WORD

By ALMA WHITAKER

CAROLINE'S ORPHAN

Caroline is quite a dear. Finding herself an opulent widow at 40, she decided it would be rather nice to adopt an orphan. She had never had any children, nor even any young brothers and sisters, but she loved young things.

So Caroline adopted a rosy-cheeked, jolly little rascal of 5. He was all boy. He had come from an incredibly poverty-stricken home, so it was amazing that he was so healthy. His father had been killed in a factory accident when he was quite tiny, and his mother had died of tuberculosis after the "compensation" money had all gone. For various reasons the compensation money had only been a little over $1000.

So Caroline was prepared to lavish untold love on young Billy. She was going to see that he had a comfortable and very clean home, that he received every opportunity in life. She had the duckiest room fitted up for him as he grew older and he was a fortunate youngster in the matter of good clothes.

Billy proved a thoroughly nice chap, and very fond of Caroline. But alas, by no means fond of Caroline's passion for cleanliness and good housekeeping. It did not, for instance, seem possible to teach Billy to keep that stylish room tidy.

However, they got along pretty well until Billy reached long trousers and high-school age. Caroline was relieved to discover that Billy began to keep himself a lot cleaner after the advent of the long trousers.

And then Caroline fell ill. It was necessary for the house to be quarantined for a month, and for Billy to board out. Caroline retarded her recovery worrying about poor Billy. Oh, dear, she was sure he wasn't getting proper food, that he was keeping late hours, maybe going to picture shows on school nights. But he assured the nurse over the telephone that he was well and very happy. He had left the people Aunt Faith had put him with before she went to New York; he was living with two boys and their sister, in a flat whose people lived way off in the country . . .

So the first thing Caroline did when she was well was to rush out to see Billy's place and fetch the poor, brave darling home. She was horrified to discover that Billy had been sleeping on a narrow and very uncomfortable parlor sofa, wrapped in an old and very dirty blanket, and that there was only one bathroom between four apartments, and that housekeeping was very sketchy, that meals usually consisted of sausage things in paper bags from the delicatessen. Poor darling Billy. It was all quite dreadful. How he would love getting back to regular nourishing meals and a clean, comfy, bed, with nice clean sheets!

And, oh, dear, not a pair of Billy's socks that weren't holey, not a shirt that wasn't slit and buttonless. Her poor, darling, brave, uncomplaining Billy. But when the youngsters trooped in from school his face dropped. "Oh, gosh, and now I suppose I have got to go home," he said. "Oh, gee, I'm glad you're well again and all that, but can't I stay here a little longer? Gee, ma, we have such bully times."

"But, darling boy, that awful sofa—how can you sleep? And that blanket, and no bathroom! Don't you want to come back to your nice clean, comfy bed?" implored Caroline.

"I like it awfully here with the kids," protested Billy. "Gee, that sofa is fine. I get enough baths, truly I do. Who cares about comfort anyway? Please, please, let me stay anyway until school is out."

"Oh, what have I done to lose that boy's love?" moans Caroline. Not a thing, Caroline, dear. Billy is just a normal boy—and it is a good, wholesome sign that he doesn't set too much store on "comfort." All normal boys love being uncomfortable—for pleasure.

PARADE of FASHION

HERE AND ABROAD

MANY HIGH COLLARS AMONG WINTER MODELS

PARIS. (AP)—Forerunners of the winter collections indicate that many high collars will be worn on the new dresses.

The collar which fastens up close to the neck is particularly becoming in velvet, and Paris dressmakers are preparing for the velvet vogue. Redfern uses the high collar effectively in a new velvet model. A crush collar ties in a bow in back and fits closely about the throat in front.

DRESSMAKERS SHOWING FITTED WAISTLINE

PARIS. (AP)—Dresses of chiffon and lightweight velvet made on princess lines with closely fitted waistlines are shown increasingly at the houses of Premet, Chanel and Jenny.

Fullness is held in at the waistline by tucks, by fitting at the side seams and occasionally by old-fashioned darts, which require skillful fitting.

The dressmakers seem to have decided that line had become too easy to imitate, and there is a definite movement to make things hard for the copyists.

BLACK ON WHITE IS LATE SUMMER STYLE

PARIS. (AP)—There is a tendency to decorate things by applying one material on top another, particularly with black and white.

The vogue of p a dots gives scope for the applique in a pretty form. What looks like embroidered dots from a distance more often are black spots applied to white material. Appliqued or pasted velvet is seen more and more on hats.

It is gradually taking the form of flowers and elaborate designs.

CIGARETTE LIGHTERS IN MANY NEW FORMS

PARIS. (AP)—Now that the majority of European women smoke after lunch and dinner cigarette lighters have become almost as remunerative a form of novelty for the dress houses as jewelry.

Many novel briquets are on sale in the shops. One of the newest put out by a dressmaking house is in the form of a tiny automatic pistol. Two new flints, a small filler and wicks are included with the briquet in a pretty enameled box.

PARISIAN PERFUMER MAKES MODULATIONS

PARIS (AP)—The search for something new to attract jaded noses has resulted in perfume modulations at one house.

Just as customers order perfumes by names at most houses, and by numbers at others, the clients of this place ask for Modulation A, B, C, etc. The modulations are all said to be based on one scent, varied to meet different tastes.

HATTERS' PLUSH USED FOR NEW MILLINERY

PARIS (AP) — Indications are strengthening daily that hats with sheen and silky finish are to be in high favor for winter.

Some of the best millinery houses are showing black hatters' plush in their advance fall models. One particularly pretty model of this type lifts quite decidedly over one eye and dips over the other one.

The crown usually follows the same line with an effect which is brisk and clean-cut.

Cable Discloses Swiss Landslide

That the Hotel Excelsior at Montreux, Switzerland, was "untouched by the landslide," was the news received by cable yesterday by Mrs. H. M. Calmes from her mother, Mrs. G. E. Macklin, who often has been a visitor in Los Angeles.

No report of the slide has been received through the news agencies, and while melting ice and snow in the summer frequently causes landslides in the Swiss Alps, Mrs. Calmes believes the one referred to must have been rather serious since her mother cabled reassurance.

Montreux is at the mouth of the Rhone Valley and overlooks Lake Geneva.

HEINZ PREPARED Mustard SAUCE

A mild, snappy, yellow mustard

Golden days in the high Sierras

with mounts and guide for trips to historic old mines, to mountain peaks and lakes. WALTER ROUNSEVEL, Mgr.

Feather River Inn BLAIRSDEN PLUMAS CO.

Keep Face Young And Attractive

To remove sunburn, tan, freckles or any complexion difficulty, it is always best to remove the outer layer of aged, withered or wrinkled scarf skin. Smart women do it easily, quickly and harmlessly by the application of pure mercolized wax. The skin peels off, a little each day, until the entire defective mask is removed, gradually bringing the new layer into view. The new skin is attractive, soft, clear, and the face is much younger looking. At all drug stores and beauty counters with full directions. Mercolized wax brings out the hidden beauty.—[Advertisement.

STOP DIGGING YOUR GRAVE WITH YOUR FORK!

Dr. Frank McCoy's GREAT BOOK

"The Fast Way to Health" $3 per Copy

The knowledge of right food is so important to you and your family as life insurance!

You can KILL YOURSELF before your time if you stay ignorant of how to eat and how to live.

"THE FAST WAY TO HEALTH"—352 pages of vital health insurance—tells you exactly how to eat your way to health and how to retain it.

The author, Dr. Frank McCoy, writes daily diet and health articles for 150 leading newspapers. (M-2)

FOR SALE AT BOOK STORES

Get your copy Today! If your book store is sold out, order direct.

McCOY HEALTH SERVICE 1324 Brook Shops, Los Angeles, Cal.

Used Cars for Sunday Outings—Times Want Ads

Schools and Colleges

NOTICE

Col. Thos. A. Davis, Pres. San Diego Army & Navy Academy, will be at the

ALEXANDRIA HOTEL, Mezzanine Floor 10 A.M. TO 8 P.M.

each Friday and Saturday and will be pleased to give information regarding his school.

"THE WEST POINT OF THE WEST"

Fully accredited Army Detail.

$800 will cover practically all expenses except uniforms and text books.

GOING TO MOVE? See conveniently grouped rental column of Times Want Ads.

Ends Hygienic Worry for Women Wearing Thin, Summer Dresses

By ELLEN J. BUCKLAND Registered Nurse

THE lovely flowered chiffons and pastel crepes of this season—one loves their gay lightness, but sometimes fears to wear them.

Kotex makes them safe. Filled with Cellucotton wadding, the world's super-absorbent, it ends the risk of old-time "sanitary pads" by being 5 times more absorbent!

Deodorizes, too. Discards easily as tissue; no laundry or embarrassment. And thus ends most women's greatest hygienic worries.

To 8 in 10 better-class women, Kotex means more than a mere sanitary pad—it means proved and positive scientific protection. See that you get the genuine. If name "Kotex" is not on the box, don't accept it.

KOTEX

No laundry—discard like tissue

Have pep these days!

LAZY summer appetites wake right up to Pep! How good those golden crunchy flakes of whole wheat taste! Crammed full of crispy flavor and healthful zest!

Just the cereal for a delicious breakfast these hot days. Or a crisp, inviting lunch. Peps you up!

Pep is health in a package. It contains the vitamins—all the wonderful food elements of nature's most favored grain.

And the bran. Enough to be mildly laxative. Helps prevent constipation. Pep is a wonderful food for children. Serve it often with milk or cream—with fruits or honey added. Peaches, pears, prunes, bananas. Your grocer has Pep.

Kellogg's PEP

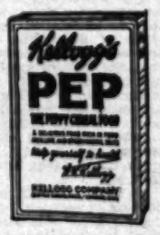

whole wheat including the bran

4 Points to Follow When Buying Your Water Heater—

1.—Buy Once!
2.—Buy Wisely!
3.—Buy RUUD!
4.—Buy Now!

Take advantage of RUUD'S 5th Annual Sale!

ONLY $5 DOWN

Delivers a Guaranteed

RUUD

Ten Months to Pay!
No Carrying Charges!

ALL TYPES—ALL PRICES
ALL RUUD—ALL GOOD

Just a Few Days Left for This Sale!

BUY NOW!

Otto Neisser

"It's Neisser to Own a Ruud"

Third Floor-745 So. Bdwy.

TRinity 6058

Schools and Colleges

Information About Schools

The Times School and College Bureau will help you secure complete information about any kind of School or Education Training. Carefully compiled data are on file, from which source suggestions may be made which will be helpful to you. THIS SERVICE IS FREE. Address, write or call the TIMES Information Bureau, First Street and Broadway—telephone MEtropolitan 6700—or leave your name and address with the TIMES Branch Office Information Bureau, 621 South Spring street, and the desired school data will be mailed to you.

Woodbury College

One of America's greatest business training institutions. All courses—elementary and collegiate. Bachelor degree in two years. Day and night classes. Enter any time. Excellent positions secured. Interesting catalog free. TRinity 6481.

Woodbury Building 727 So. Figueroa Street

Commercial Experts' Training Institute

Offers 4B Commercial Course. High-class instruction. Satisfaction guaranteed or money back. Positions guaranteed. Day and evening classes. Enroll at any time. 909 South Hill Street. MEtro. 6831.

EARN While You LEARN. You gain Experience. You understudy an Executive. Intensive Training—Individual Instruction. We save you Time and Money. Day and Evening Classes. Free Catalog. MacKay Building, 612 So. Figueroa. TU. 0411.

MACKAY BUSINESS COLLEGE

EFFICIENCY BUSINESS COLLEGE

Get Our Catalog 747 S. Hill St. TUcker 2580

SAWYER SCHOOL OF BUSINESS 865 South Flower St. TRinity 5878

UNIVERSITY TRAINED TEACHERS Carefully Graded Classes—

and strict attention to individual fitness insure success. SEND FOR "FACTS."

Military Schools

PACIFIC Military Academy

PROTECTED FROM TRAFFIC HAZARDS

Elementary and High School (Accredited) Limited Enrollment

Fireproof Buildings

FALL TERM BEGINS SEPT. 13th—Phone EMpire 6827

YALE BOARDING AND DAY SCHOOL

SUMMER SESSION STARTED JUNE 27TH

Semi-Military. Grammar and High School Grades. Fine Gymnasium. Athletic Director. Summer Rates $50.00 per mo. Weather Tries to Beat Valley. 325-329 N. Union Ave. Tel. DRexel 5108.

Non-Military Schools

940 South Virgil Ave. Los Angeles Beverly School for Boys Telephone DUnkirk 1485

NON-SECTARIAN AND NON-MILITARY—BOARDING AND DAY PUPILS

For Annual Catalogue, Please Address the Secretary.

A JUNIOR AND SENIOR HIGH SCHOOL FOR SONS OF DISCERNING PARENTS

California Preparatory School For Boys, Non-Military Accredited School Fourth Consecutive Year

Term now open to new Dragon buildings near Covina, Calif. A high-class College Preparatory School. Also grades 5th to eighth, inclusive, separately housed and taught. Boarding and Day pupils. Catalogue. C. H. WOOD, Supt. Box Y, Covina, Calif.

Girls—Boarding and Day Schools

GIRLS' COLLEGIATE SCHOOL Country School for Resident and Day Pupils

Glendora Foothills

OUTDOOR LIFE A REALITY

Accredited East and West. Thirty-sixth year begins September 30th. Miss Parsons and Miss Dennen, Principals.

City Office at Robinson's "Ask Mr. Foster." Tel. BR. 4701. Catalogue and View Book. Tel. Covina Ex. 48111.

VISITORS WELCOME AT ANY TIME.

Used Autos Now Easy to Buy!

The selection of a good used car—whatever make or model—is a simple task—just consult—

TIMES WANT ADS

TEMPLE BOARD TO TAKE REINS

Mrs. McPherson Gives Plan to End "One-Man" Rule

She'll be "Hub" in "Wheel" System of Control

Move Marks First Step in Her Evangelistic Aim

Aimee Semple McPherson yesterday made the first definite move toward placing Angelus Temple affairs in a position where she can vacate her pulpit and enter permanent evangelistic work as she has announced she plans to do within a few weeks.

This was revealed by the evangelist when she announced the formation of a board of control for the temple, which will be comprised of seven persons besides herself, each representing a department of the institution. In explaining the purpose of the reorganization of business control of the temple, Mrs. McPherson declared that the days of a "one-man" control has passed and that in the future all decisions relative to business affairs of the church will hinge on a majority vote of the board.

WAGON-WHEEL PLAN

"The new plan is built on the wagon-wheel principle," Mrs. McPherson said, "each of the seven department heads representing the end of a spoke, while I will sit at the hub," and then the evangelist intimated that an allegorical example of the principle may even be carried out in the arrangement of the desks of the board members in the temple's general office.

When questioned as to when she expects to enter into her announced plan of carrying the temple creed into the evangelistic field, Mrs. McPherson reiterated that she will do so as soon as she has completed reorganization of the temple. Her departure the 28th inst. for an eastern speaking date, is only a temporary one, she said.

PLAN SUPPORTED

While several temple followers pointed out that the "wagon-wheel" plan of temple management will divest the last of the temple's founders of the full authority once held by Mrs. McPherson and Mrs. Kennedy, if the "majority vote" rule goes into effect, Mrs. McPherson insisted that it is a practicable method to assure the temple's future.

An announcement made yesterday in Altoona, Pa., by Frank E. Oliver, an evangelist, that he is negotiating to purchase the temple, brought only a laugh from Mrs. McPherson.

"How absurd," she said. "The temple is not for sale, nor could it be sold if anyone desired to do so."

As far as could be learned, Mr. Oliver's only "negotiations" were contained in a letter he addressed to Mrs. McPherson in care of The Times. The letter was delivered to the evangelist. Beyond this no one connected with The Times was concerned in the matter.

With the formation of the board of control plan, heads of each department in Angelus Temple will have a voice in the affairs of the church for the first time since its founding more than five years ago.

MRS. KENNEDY "OUT"

The new arrangement also precludes the possibility of a business manager to replace Mrs. Kennedy ever being appointed, Mrs. McPherson said.

While Mrs. Kennedy will remain at the temple temporarily in the role of trustee, no place on the new board has been provided for her.

Conferences between Mrs. Kennedy and Mrs. McPherson continued yesterday as the two women, in keeping with an agreement reached last Monday, went into the details of dividing their personal fortune. The temple and bible school are not included in the list of holdings that are to be "split 50-50," Mrs. Kennedy announced.

WORLD-WIDE PLAN

Simultaneously with the announcement of the new governing body at the temple, Mrs. McPherson revealed her plans for the organization of 1000 "Lighthouse Temples," to encircle the world with the creed preached by her.

Included in the plan is the construction of a mammoth temple in Chicago, which, with Angelus Temple here, will be the headquarters of churches of the chain.

Among the cities which tentatively have been selected as sites for permanent structures besides Chicago, are Des Moines, Canton, O.; Wichita, Kan.; St. Louis, Philadelphia, Rochester, N. Y.; Dallas, Tex., New Orleans, New York City, San Francisco and San Diego. Portland and Seattle also may be included, the evangelist said.

Following the opening of all branches planned in this country, the evangelist then expects to invade foreign fields, and has included England, Scotland, Ireland, Wales, Australia and Shanghai, China, as potential "soul-saving" centers.

SEQUEL TO MOVE

The ambitious plans are the result of Mrs. McPherson's determination to leave Los Angeles, as she announced exclusively in The Times a week ago, and go into the evangelistic field, leaving behind her at each city in which a campaign is conducted, a working force to carry on preliminary plans for construction of a church of The Four Square Gospel.

"I have visualized a great movement of the Four Square Gospel into all sections of the world, and feel that now is the opportune time to begin," Mrs. McPherson said. "My last two tours have convinced me that the world desires a great revival, and the construction of churches throughout the world, to carry the full Gospel message, is being demanded by the people."

The evangelist explained at length that her eventual evacuation of her throne at the local temple, is in keeping with a promise made students in the temple's bible school to the effect that she will open up new fields for them, she declared.

More than 1000 bible students are in training in the school, the evangelist declared, and will be called into the field to take charge of the proposed churches as fast as their leader can establish them.

When Mrs. McPherson begins her extended tour either the latter part of September or the middle of October, she will touch several points on the Pacific Coast before starting her third invasion of the East within a year.

CARED FOR AS MOTHERS WORK

Good Environment Provided Children

Claire Summers, Janice Hanson and Jean Macbeth

UNDER the guiding care of the Salvation Army, Claire Summers, Janice Hanson and Jean Macbeth spend the happy hours of a summer day while their mothers are at work.

At the day nursery run by this agency of the Community Chest, workers care for the little ones.

"Most of the children who go wrong in a great city are victims of bad environment," Commander Lydia Burton, in charge of the nursery, explained.

"No more constructive work toward good citizenship can be conceived than that of caring for little children of the poor.

"This is one phase of the work of agencies of the Community Chest that is so vital a factor in the healthful development of the city—for the future of a city lies in its children."

HOW ART AWAITS THE BIG IDEA

There is something else wrong with the intellectuals. They think that the dull and the drab, the squalid and the sordid, are the sole material of art. They find their sermons in soil, and their books in the running sores of mankind. Emerson said that to be great is to be misunderstood; some of our moderns have assumed the converse, that to be misunderstood is to be great; but I do deny that to be great is to be unpleasant.

There is an astonishing amount of cleverness in England today. The country is stiff with men and women who can compose or play music, write, paint, draw. I mean they can do these things not merely up to the level of the Victorian young lady's "accomplishments," but actually quite well. I am personally acquainted with half a dozen people who can turn out minor poetry of a quality which would have brought them repute had they lived about a century ago. Today they are simply undistinguished among hosts of the equally expert.

We have quite as much cleverness as is good for us in this generation, what we need is something to be clever about. I know the superior person who will tell me that I am talking like a suburban grocer when I demand a moral with my art. But though some of its followers do not know it yet, the "Art for Art's Sake" school perished ingloriously a good while ago. Art is not just something pretty in a vacuum. It must have a moral—that is, a meaning. It must be concerned with the expression of some general truth. It must be based right down on solid and eternal reality.

That is what this generation is waiting for—the thing which it has to say. An exquisite technique has been attained in most of the methods of human expression. The machinery is all there. The only thing wanting is a soul to animate it. We cannot continue forever working and reworking over the inspirations of past ages, as we are doing today. We must have our own inspiration. We must have some new breath from the infinite that shall set all the intellectual potentiality of this generation moving somewhere and meaning something. We await our great idea.—[Manchester (Eng.) Chronicle.

Too Much for One Cop

Policeman (producing notebook:) Wot's your name?

Motorist: Aloysius Alastair Cyprianu.

Policeman (putting book away:) Well, don't let me catch you again.—[Michigan Technic.

ART OF TALKING

Conversation Like Other Arts Has Bright and Dark Eras

"Remember," says the Autocrat of the Breakfast Table, "that talking is one of the fine arts—the noblest, the most important, and the most difficult—and that its fluent harmonies may be spoiled by the intrusion of a single harsh note." The Autocrat might well have added that talk of the highly finished sort he desiderates is certainly the most highly civilized of the arts. Barbarians are able to dance, compose poetry, and invent music; even savages can paint well enough so that some of the most adept, if not the most judicious, of modern painters have taken to imitating them; oratory of a remarkably impressive sort is often heard from savages and barbarians alike; but whenever and wherever conversation has been raised to an art, there we may know is civilization. Wherever talking sinks to the level of mere utility, whenever its beauty and charm are no longer considered worthy of the effort they may cost, then civilization is declining.

We hear, just at present, a good many misgivings expressed about the talk of our own time. Public oratory of the chair and of the forum is, we must admit, quite definitely a thing of the past, for it has been superseded by the press. Few of us are aware of this change, and none of us is particularly concerned about it, but with the conversation of the drawing-room and the library and the club the case is somewhat different. This is, or was, an art of our own—an art in which we all had some practice and at least a chance of proficiency. If the ages of good talk are past, as they are said to be, none of us should be indifferent.

There are many critics and gloomy prognosticators abroad to tell us that the ages of civilized conversation have gone by, never to return. Where, they ask, can we find today such groups as Ben Jonson celebrates in his famous lines about the meetings at the Mermaid? What talkers have we to take the place of those who made London a center of wit and gayety during the reign of John Dryden? They assert that we have not even the places, even if we had the talkers to fill them, in which conversation of the leisured and cultivated sort can go on. What substitute have we for the coffee houses of Queen Anne's time, when, at the Smyrna or Will's or Button's, one might be instructed in "Music, Poetry and Politics, gratis, with elaborate Essays by Word of Mouth?" Nowhere in the modern world, they tell us, is there anything like the salons of Paris in the days of the Grand Monarch, from whence all of France and a great part of Europe were ruled and civilised by witty talk.

Although these critics of conversation make out an impressive case, it is perhaps a little early in the world's history for us to despair of so necessary and perennial an art as this of talking. Like the kindred art of letter-writing, good talk is likely to hide itself away in retired corners of society, so that it is often unrecognized at its true worth in its own time. Only in retrospect can we do full justice to the supreme letter-writers and masters of conversation in any period of history.—[C. S. in the Christian Science Monitor.

MAKING A WILL

The importance of making a will, no matter how great or small the estate, is emphasized in an editorial in Liberty, which points out that "when the solid-silver spoons went to Aunt Henny, the best black silk to Cousin Kate, and the milch cows to Brother Tom, it was safe to appoint Cousin Abner and Uncle Jimmy administrators. Now, when property consists of stocks, bonds, and real estate of fluctuating values, experts are needed, and it becomes imperative that the will be made as elastic as possible, so that the executors may buy and sell and trade when it seems advisable, and may handle stocks and bonds to meet changing conditions.

"The safest and cheapest way of leaving your money is through a trust arrangement advised by your banker.

"A man puts off making his will because it reminds him of his own death. That is cowardly, as well as cruel to those that are left behind. Make your will if you haven't done so, and do it with expert advice. Go to your banker and consult him about it—then do it."

PURCHASE OF BALDWIN LAND URGED

Acquisition of Ranch for Park Site Proposed in Plan Before Supervisors

A plan to purchase the "Lucky" Baldwin ranch and convert it into a county park has been proposed to the Los Angeles County Board of Supervisors according to announcement yesterday by Fred Beaty of the board. Discussion of the project thus far has been purely informal, he says, and no definite steps have been taken toward opening negotiations with the Baldwin heirs for the purchase.

The plan, fostered by the Arcadia Chamber of Commerce and Mayor A. N. Multer, proposes to establish an airport occupying 600 acres and also a golf course.

Supervisor Beaty declares he is heartily in favor of the plan, but says if the purchase is made it will have to be by assessment to be borne by land owners in the immediate vicinity of the Baldwin property. The ranch comprises 1000 acres.

Sitter Plans Descent From Pole on Friday

The mystery man seated atop the Rose Room ballroom at Eighth and Spring streets will break the world's record for continuous flagpole sitting at 2 p.m. today, if he is still there. The mark he will smash was made by V. H. Crouch in New Bedford, Mass., on July 18, the day the Los Angeles man ascended the pole here. The existing mark is seventeen days and two hours. After zero hour this afternoon all time that the "Phantom of the Flagpole" sits will be toward a new record.

He plans to slide down from his forty perch at noon Friday after sitting in his bosun's chair for eighteen days. This will set a new record for aspiring flagpole sitters to attempt to beat.

GERMAN ACE WAS KILLED BY PUPIL

By October, 1916, when the fighting had swung through Thiepval and the Transloy ridges to the heights of the Ancre, Richthofen had flown so many times up and down and across the Bapaume-Albert road that he felt perfectly at home in the area.

And then, on October 28, came disaster that went deep to Richthofen's heart. His master, his hero, his air god—Boelke the Great—was killed.

Boelke was leading his jagdstaffel of six fighting planes on his last flight. His spirit always animated his pupils. "We always had a wonderful feeling of security when he was with us," are the words of Richthofen.

Although outnumbered three to one and far away from their own lines, two British planes immediately accepted battle. Boelke dived on one of the planes. Richthofen, right behind his master, fastened himself above the tail of the other machine and poured in a murderous stream of lead; but the flying uhlan had to pull out of the fight because of the return fire he encountered and because one of his comrades dived between him and his intended quarry.

From a distance of several hundred yards Richthofen watched Boelke and the English plane flying round and round in circles, each endeavoring to shoot into the tail of the other.

Then down from above came another German Albatross with another of Boelke's pupils, a favorite, at the controls. He was diving at a terrific speed to the assistance of his master. His eyes were on the enemy plane. But the newcomer watched too closely his enemy and not his leader. As he swooped past to the attack the tip of one of his planes touched the tip of Boelke's right wing.

Boelke's Albatross responded immediately to the wing contact and nosed slightly downward in a large curve. Richthofen noticed from above that part of the plane tip had broken off, leaving splintered edges and flapping fabric at which the wind tore.

The pupil who had collided with Boelke followed him down and, as the master's plane came out on the under side of the cloud curtain, the horror-stricken disciple saw that the falling Albatross was minus one complete plane. Weakened by the jolt of the collision, it had been torn off by the rush of air in the increasingly rapid descent. It plunged downward, entirely out of control. Thus perished the man whom Richthofen held to be the greatest air fighter in the world.—[Floyd Gibbons in Liberty.

HAMILTON AND BURR

John Adams had it in his power to precipitate the Hamilton-Burr duel seven years before it took place, according to a letter written to Dr. Benjamin Waterhouse, Harvard College professor, July 12, 1811, recently published in the Atlantic Monthly. He wrote in part:

"H. and Burr, in point of ambition were equal. In principle equal. In talents different. H, superior in literary talents; B in military. H, a Nevis adventurer. B descended from the earliest, most learned, pious and virtuous of our American nation, and buoyed up by prejudices of half the nation. He found himself thwarted, persecuted, calumniated by a wandering stranger. The deep malice of H against Burr, and his indefatigable exertions to defame him are little known. I knew so much of it for a course of years, that I wondered a duel had not taken place seven years before it did. I could have produced such a duel at any moment for seven years. I kept the secrets sacred and inviolable: and have kept them to this day.

"I can no more."

Sao Paulo, Brazil, is considering the addition of fifty motor omnibuses to co-ordinate with its municipal trolley service.

REVISED VERSION

Strollers along the rather primitive promenade of a Wirral seaside resort were considerably astonished to find in the garden of a boarding house a painted sign and on it, "The Fleas." Close investigation showed that this was not mere candor or bravado, but that a lad or an enemy with a spare F had done this thing, and done it well. And thus a good name like "The Leas" had been turned to one less reputable.—[Manchester Guardian.

AMERICAN MODEL

London is to have a monster store which will provide "every conceivable commodity for every conceivable need." Yet the sign over the door will probably read chastely, "Drugs."—[Life.

DESERTION IS ALMOST FATAL

Baby Plays While Mother Testifies

Mrs. Margaret Loomis and Betty Jane

WHILE her 4-year-old daughter, Betty Jane, sat on the courtroom floor playing with her doll, Mrs. Margaret Loomis yesterday told the story of a broken home to Judge Harry W. Falk in Superior Court.

She was stunned, she declared, when her husband, Frank Loomis, came home one day and told her that he did not love her and could live with her no longer. Then he went away, she said, and she suffered a nervous collapse as the result of his abandonment of her and the child.

"It was like lightning from the clear sky," the wife testified, "and they thought I would die. My brother-in-law went after him and brought him back and made him stay to save my life."

The court granted her a divorce.

MEDICINES GIVEN TO CIRCUS FREAKS

This is to introduce the pharmacist who fills the world's craziest prescriptions. The orthodox corner druggist in any American town, given one look at this druggist's files, would call the nearest policeman. But when Ben D. Rinehart puts three times the ordinary amount of "dope" into a sleeping potion, he knows what he's doing. The fat lady has insomnia. And putting a 600-pound woman to sleep is no task for the normally balanced prescription.

Rinehart, pharmacist and curer of all ills for the Ringling-Barnum & Bailey circus, tells of the rare concoctions that come from his traveling drugstore, potions that would be poison were they to fall into the hands of others than those for which they are intended, but which keep the midgets, wild men, human beanpoles and other circus freaks in the best of health.

Nursing an elephant with rickets is one of the heaviest assignments that come in the way of a circus pharmacist, he says. It calls for quarts and quarts of codliver oil daily, to say nothing of bandages that reach the proportions of elongated bed sheets.

And in between, a tiger is likely to need a hypodermic or a giraffe turns up with a toothache, and Rinehart has to do something about it—something on a dozen or so other men in the world would know how to do.

A versatile job, his. But one he's fairly sure of holding so long as he wants it.—[American Druggist.

HOW TO WALK ON AIR

Balloon-jumping, the newest and most thrilling of sports, is described for the first time in an article by Frederick S. Hoppin in The Forum Magazine. The idea behind the new sport is simple, so simple that it seems a wonder no one has thought of it before. All you have to do is to tie on a balloon whose lift is just a little less than your own weight. Thereafter you can go out and jump over lakes, barns, houses, trees, automobiles, and anything else that comes in your way.

Mr. Hoppin foresees a time when a similar idea will literally lift even our age off our shoulders.

"Why," he asks in his Forum article, "should we not in time perfect a moderate sized knapsack filled with some highly volatile, noninflammable gas which, strapped comfortably to our backs, would be able to lift some twenty, thirty, or forty pounds off our burden of flesh?

"Our whole present-day world would be turned upside down. All the Legislatures will be busily engaged in passing laws prohibiting people from leaving the earth too freely, or rules for the right of way up and down and sideways, or regulations against landing on the head of a fellow-citizen or planting a foot on any part of him as you rise. And then there would be all the new rules of etiquette: should you pass over or around a lady?"

American toys were exhibited by Hamburg dealers recently.

TOWN MADE FAMOUS BY THE ECLIPSE

When that early Saxon, George W. Giggle (if such indeed was his name) founded the town of Gigglewick, in Yorkshire, Eng., he had no idea of what was in store for it. Perhaps—though it is dubious—he thought it would become the metropolis of Angle-land. He may have reserved several hides of land on which to erect a building for the witenagemote. He may even have presented certain sites on the platted main road to ealdormen and thegns and might have influence. However, we know nothing about that. We do know that Giggleswick was a neglected village until it suddenly became world famous a couple of weeks ago.

It is not to be supposed that Mr. Giggle was familiar with the laws of astronomy, or that, even if he was, he counted several centuries ahead and knew that Giggleswick would be in the path of a total eclipse of the sun on June 29, 1927. The fact might not have excited Mr. Giggle, even if he had been able to predict it, inasmuch as his expectation of life fell far short of that year. No; it was fate that located Giggleswick where it grew, and smiled as it did so; and it was fate which decreed that, centuries thereafter, when the eclipse was ruined by clouds in Norway, and half spoiled by the weather in various parts of England, it should have been viewed wholly and completely and successfully by Giggleswick.

This should teach us, dear children, that even the humble worm may become a corn borer, requiring many millions of dollars to exterminate.—[Detroit News.

SEEKS HAVENS FOR STATE'S WILD GAME

Havens for wild game will be established in many parts of Missouri if Keith McCanse, Missouri Game and Fish Commissioner, is successful in finding a sufficient number of landowners who will co-operate with the State in placement of refuges for that purpose. There is no question of the approval of the sportsmen of the State, as provision also is made for public hunting grounds in connection with the lands used for sanctuary. The auxiliary-refuge law, which is now in effect in Missouri, makes possible the same system as is in use in Pennsylvania, which is said not only to increase wild life in that State, but to enlarge the territory over which hunters may range.

As the Missouri game department plans thus to stock refuges scattered throughout the State and give protection to game in the restricted parts of the leases, it is to be hoped that a large number of landowners, especially the owners of large blocks of land, will accept the proposals by the State, thus permitting centers of reproduction for wild life that will infiltrate not only into the public hunting grounds provided, but will be found more plentifully on all of the land of the State, at the same time having safe haven in the protected districts.—[St. Louis Globe-Democrat.

WASTE PAPER TONNAGE

From fifteen to twenty tons of waste paper are gathered weekly from some of the large office buildings in our big cities. Hotels of the large type yield from two to three tons daily, while metropolitan newspapers dispose of ten to twenty tons every day. Printing offices and book binderies are also fruitful sources of waste paper supply. In New York City alone there are 800 dealers in waste paper, while the city department of street cleaning collects about 17,000 tons weekly. Of this only 10 per cent is destroyed. The rest is worked over and manufactured into various types of paper and cardboard.—[Thrift Magazine.

FLASHES

ACTS IN BERLIN

BEN LYON MAKES FILM ABROAD; SCHULBERG'S ASSIGNMENTS

By Grace Kingsley

There seems to be a fatal fascination about a picture studio for Ben Lyon, who has been in Europe for the past month on an eight-week vacation, his first after four years with First National, which organization, by the way, has just taken up its option for the fifth year with them.

The story in short is this. Touring France, England and Italy, Ben finally reached Berlin last week, and there he was offered a three-week co-starring role with Lya Mara, European star, in the Deutches Film Union's production of "Dancing Vienna." He accepted the part at the highest salary ever paid an American star abroad and is now receiving two pay checks every Saturday, one from First National and the other from the German film concern.

On completion of this role Ben will join Robert Kane, First National producer, in Paris where the foreign sequences of "French Dressing," his next starring vehicle for First National, will be made. The company then returns to America, where the remainder of the scenes will be photographed in New York City. After all of which Lyon, in case fate does not double-cross him, will come to Hollywood to begin work on a picture here, the first of his fifth year.

Schulberg Assigns Directors

Two directorial assignments were made yesterday by B. P. Schulberg, head Paramount official.

Luther Reed will direct Florence Vidor's next starring picture, "Honeymoon Hate," a Saturday Evening Post story by Mrs. A. M. Williamson, English novelist, which Doris Anderson is adapting to the screen. It will be Reed's second picture starring Miss Vidor. He recently directed her in "The World At Her Feet."

ESTHER RALSTON

Frank Tuttle will direct Esther Ralston's next starring picture, as yet untitled. Tuttle, who directed "Kid Boots" and other Paramount successes, has just completed Miss Vidor's "One Woman to Another." Hope Loring is writing the scenario for Miss Ralston's story.

Production on both stories is scheduled to begin within a week.

Wesley Barry Busy

You will be interested to learn that Wesley Barry is coming back to the screen. And in a very suitable role. Irving G. Thalberg announced yesterday that Wesley, who has now so far passed the awkward stage as to have gone and taken unto himself a wife, not to mention having begun to shave, is to play the role of Skippy, a jockey in "In Old Kentucky."

As a red-haired, freckle-faced youngster Wesley went into pictures when he was less than 10 years of age. He appeared with Mary Pickford in "Daddy Long-Legs" and with other stars in other pictures later. He was starred by Marshal Neilan, following which he toured the country in vaudeville. While in the East Wesley surprised the world by getting married.

John M. Stahl is directing "In Old Kentucky," with James Murray in the hero role. Tenen Holtz, Carolyn Snowden and others have also been cast in the picture.

Wedding Bells for Them

That beautiful young Paramount scenario writer, Frederika Sagor, has, we find, been having a romance all her own the while she brought the film stories to happy endings.

Miss Sagor is to be married tomorrow. The bridegroom will be Ernest Maas, who has been writing scenarios for Fox.

Mr. and Mrs. Maas will leave tomorrow night for New York and may go thence to Europe on a prolongation of their wedding trip, although this is not yet settled.

Julia Faye In It

When William K. Howard starts the direction of "The Main Event" for Cecil B. De Mille he isn't going to have any slouch of a screen vamp playing the wicked lure of the story. Julia Faye, no less will be the lady who will try to lead the handsome hero astray.

Howard Greer Opens Shop

If you remember any of the wonderful gowns that Gloria Swanson and Leatrice Joy used to wear when they were Lasky stars, maybe you will get a thrill out of the fact that you may now, if you wish, buy gowns from the very man who used to design those glad rags for the movies.

Howard Greer, who was formerly connected with Poiret in Paris, and who came to Hollywood to design clothes for Lasky stars, is about to open a shop of his own.

The shop will be a very smart one and will be located in Fred Thomson's Spanish Village, adjoining the Hollywood Chamber of Commerce.

Here and There

Stuart Holmes has just returned from a hunting trip in Ventura county during the course of which he bagged a large buck deer.

Myrtle Stedman has been cast in a nice role in First National's "No Place to Go."

Jean Reno has been engaged for an important feminine role in Lester Scott's next Pathe production as yet untitled.

JEAN RENO

Kathleen Collins has been assigned a leading role opposite Conway Tearle in Columbia Pictures' "Temptation Isle."

Linda Landi, the little Polish actress who came to this country with hopes of following in the footsteps of her famous countrywoman, Pola Negri, has just been signed by Herman Garfield for the feminine role in "Marriage a la Carte."

Carlotta Monti will play the role of a dancing girl in Douglas Fairbanks's current picture, "The Gaucho."

Marie Prevost has built a new home in the Malibu section of the seacoast near Santa Monica.

The shortest distance from the Atlantic to the Pacific across the United States is between points near Charleston, S. C., and San Diego, Cal. The distance between these points is 2150 miles.—[Liberty.

Picture Actress Found Suffering From Poison

George Murphy, 28 year... motion-picture actor, ... his home, 1309 3-4 North ... night suffering from the ... poison, according to Detective ... tenants Dickey and Mc... wood division police.

Police called at Murphy's ... the request of his wife, ... H. Murphy, who resides ... fax Apartments, Cahuenga ... streets, Hollywood, after ... phy told them that she ... husband might attempt ... Murphy said that her husband ... her at her apartment ... evening and asked her to go ... with him. When she refused ... had had dinner, Mrs. ... police, her husband said, ... then, I'll have my last ... earth alone," and hung ... ceiver.

Murphy was rushed to ... Hospital where it was ... dose had caused no serious ... and he was returned to his ...

REPORTER DEVELOPS FONDNESS FOR ...

Several years ago, ... story, twenty aggressive ... cal members of the Press ... coaxed Mercedes, the ... who comes to the Orpheum ... into a room adjoining ... Mme. Santone, his ... seated at a piano, then ... transmit his thought.

"What do you want ... asked the psychic.

"Liszt's 'Hungarian ...' whispered one of the ... not very originally.

Without pause from ... room came the classic ... ed. Again and again ... even wrote the number ... and each time Mlle. ... the correct one from ... and played it upon the ...

ACTOR SAYS BIBLE PLAY IS SIGNED

Ian Maclaren, whose ... portrayal of the role of ... in the Pilgrimage Play, ... praises of every audience ... astic about the religious ...

"The Pilgrimage Play ... significant achievement ... ern speaking stage," he ... is nothing like it anywhere ... world. Artistically, ... spiritually, this sacred ... an undisputed triumph."

The Pilgrimage Play is ... third week of its eighth ... mer season and is presented ... Sunday's excepted, in the ... Theater in Hollywood.

A NASTY KNOCK

Frank Swinnerton, ... said rather sourly to a ... reporter at the end of a ... ful lecture tour:

"You brag about your ... ter' and 'village play' ... ment. You pretend that ... ments elevate the stage. ...

"I was to lecture in a ... gland village one night, ... there in the morning, ... ing a stroll after lunch I ... of laughter, peal on peal ... ment coming from a ... the main street. The ... jolly and contagious that I ... help laughing myself.

"'Ha, ha, ha!' And I ... hall and said to the ... the box office:

"'Ha, ha, ha! What's ... side?'

"'Our village playhouse ... said he, 'is giving a ...'

"'And what farce,' I ... they playing?'

"'What say?' said the ... young man, for a regular ... of laughter had drowned ...

"'What merry farce—... are they playing?' I ...

"'They ain't playin' ... the young man. 'They're ... tragedy of Macbeth.'"—Chronicle-Telegraph.

VALUE OF PRODIGAL

The prodigal son, ... much more useful than ... forerunner, according to ... Evans, writing in The ... zine. Mr. Evans calls his ... ply "On Prodigal Sons," ... tually a study of the ... the great American fortune ... ing diverted to public use.

Mr. Evans entertains ... of the tradition whereby ... said there are but three ... between shirt sleeves. In the ancient ... $100,000 was a fortune. ... broke down soon after ... made it died, for it had ... three ways or thereabouts ... surviving sons and ... today a fortune reaches ... millions. It is so enormous ... can stand division and still ... In fact, it is often so ... the most industrious ... squander it.

And what is happening ... tion of public service is ... among the best type of ... Americans; and out of ... expect some such result ... pean society produced—... the Evans view, just ...

MELOSH SUED FOR DIVORCE

Principal in One of Inquiries in McPherson Case Accused of Desertion by Wife

Harry Melosh, central figure in one of the many investigations into the Aimee Semple McPherson case, is named in a divorce complaint filed yesterday by his wife, Katherine, in which she charges desertion and failure to provide.

Last September Melosh was arrested in San Francisco with a young woman who gave her name as "Babe" Daniels, following a "confession" made by Melosh that he had been hired to frame evidence to support Mrs. McPherson's kidnaping story. The Daniels woman declared she had been hired to pose as "Miss X," name by Kenneth Ormiston as the woman who was with him at Carmel, and who the State charged was Mrs. McPherson.

A short investigation by authorities convinced them that Melosh's story was a hoax, and dismissed the case against him.

Two months later a felony complaint charging wife abandonment was issued against Melosh at the instigation of Mrs. Melosh, and Melosh's father, A. A. Melosh.

The couple were married in Washington in 1918 and separated in March of last year, the complaint says. They have two children, 5 and 8 years of age.

Attorney William Christensen is representing the plaintiff.

TONIGHT AT 8:30 ORCHESTRA OF ... Admission, 50c

EDWARD EVERETT HORTON ... SEATS NOW

FRANK McINTYRE ... DUKE KAHANAMOKU ... REDUCED SUMMER PRICES

MAJESTIC ... Sunday at 2:30 p.m. ... Seats at Hirsch Bros. Music Co.

CIRCLE ... TONIGHT AT 8:30 ... ORCHESTRA OF ... Admission, 50c

HEADWAY ... SEATS NOW

GITTELSON ... Biltmore Hotel ... MUtual 5225

MOROSCO ... CAMERON ... CURTAIN NIGHTLY

Hollywood ... TONIGHT AT 8:30 ... OSSIP G...

Southern California Manufactu... Interesting and Active ... Furniture, Textiles, C... Open Every Week...

BROADWAY PALACE ... 2 days! ... MAGICIAN

El Capitan Theatre ... Hollywood Blvd. at ... 4TH BIG Week of ... Pop. Mat. Sat. ... The HENRY DUFFY PLAYERS ... THE BIGGEST HIT IN THE DOWNTOWN ... LAFF THAT OFF ... HENRY DUFFY ... ALWAYS THE SAME SUPERB CAST ... EVENINGS 35c-50c-75c ... MATINEES DAILY ... SUN. WED. SAT. 25c-50c

It Will Pay You to See "SMILE BROTHER SMILE"

Theaters Amusements Entertainments

GRAUMAN'S CHINESE THEATRE
SID GRAUMAN'S NEWEST
Philip Frank, Boy Wonder Violinist
the coming Kreisler, Kubelik, Elman and Heifitz in one personality opens limited engagement Tuesday, August 9.
preceding Cecil B. De Mille's
"KING OF KINGS"
By Jessie Macpherson
Monday Eve.—Farewell Reception to
MARY PICKFORD'S 13 BEAUTIES
Sunday Eve.—Organ recital and concert 7:30 p.m. preceding Sid Grauman's great prologue.
Seats at Owl Drug, 6th & Bdwy.; Wurlitzer's, 816 S. Bdwy.; or Chinese pagoda box office, GL. 5184.

YEARS SENSATIONAL HIT!
8TH MONTH OF THE MOST POWERFUL STORY OF FAITH AND COURAGE EVER FILMED
Now Playing TWICE DAILY 2:15 - 8:30
7th HEAVEN
DIRECTED BY Frank Borzage
Superbly Presented With Elinor's Wonderful Music And Laughlin's Sensational Prologue
The Love-Sensation Of The Year! with JANET GAYNOR as "DIANE" CHARLES FARRELL as "CHICO"
Seats At Boxoffice. Phone ORegon 1104; Downtown at Wiley B. Allen, 720 South Broadway; & 50 Intermediates In So. Cal. Mats. 50c, 75c, $1; Eves. 75c, $1, $1.50
Take Carthay Center Busses Or P. E. Cars

EDWARD EVERETT HORTON
PLAYHOUSE BEG. MON. NITE
SEATS NOW
Los Angeles' Favorite In
"IN LOVE WITH LOVE"
Mats. 50c to $1 Nites 50c to $1.50 Fast Furious Funny

HILLSTREET
Orpheum Circuit Vaudeville — Eighth and Hill.
FRANK McGLYNN and LILLIAN FITZGERALD with SAM LAHANAMOKU
JOHNNY HINES in "WHITE PANTS WILLIE"
A First National Picture Leila Hyams
"The WISE-CRACKERS"
ALL SEATS 50¢ NIGHTS MON. TO FRI. & SAT. MAT.

MORO'S CO
MAT. TODAY 2:30
2nd Great Week!
Cohan's Hilarious Comedy Hit!
With Kay Hammond and John Litel
AMERICAN-BORN
GEO. M. COHAN
MAIN NIGHTLY, 8:30—MATS. TODAY, SAT. & SUN., 2:30

Hollywood Bowl
OSSIP GABRILOWITSCH, Conducting
TONIGHT AT 8:30
ORCHESTRA OF 100
Admission, 50c
Reserved Box Seats, $1
PROGRAM
Overture—Ruy Blas ..... Mendelssohn
Symphony No. 1 ..... Brahms
Tone Poem—"Viviane" ..... Chausson
Hungarian Rhapsody No. 2 ..... Liszt

THEATRE TICKETS
AND TICKETS FOR ALL AMUSEMENTS
50 cents a ticket for service—never more
GITTELSON BROTHERS
Ambassador Hotel 6770 Hollywood Blvd. Lankershim Hotel
Main 5225 HOllywood 3131 TRinity 1345

MORRISSEY'S Exposures
MIDGIE MILLER and 30 DANCING DEMONS
The Greatest Revue with the Greatest Cast ever in L.A. INCLUDING
ROY CUMMINGS • HUGH HERBERT • MARIE WELLS • PERRY ASKAM
Jim GLROTTI • HAYES, HANNAHAN • RITA & TESKE • HARRY DOWNING • DAN DOWNING

Orpheum
Orpheum Circuit Vaudeville
AFT. 25¢ TO 75¢ (EXC. SAT., SUN.) EVE. 50¢ TO $1.65
FOUR OUTSTANDING HEADLINERS
Rae de KEREKJARTO • EDDIE NELSON
ADAIR • NEVILLE FLEESON, BOBBY FOLSOM
ARDINE & JOHN TYRRELL • NEOPOLITAN FOUR

Hollywood Bowl Benefit Concert
ALICE GENTLE OSSIP GABRILOWITSCH EMIL OBERHOFFER
Pianist Conductor
WORLD-FAMOUS BOWL ORCHESTRA
Seats at Birkel Music Co., 446 So. Bdwy., VA. 5119; Liggett Drug Co., 6358 Holly. Blvd.; All Gilchrist Agencies.
Prices $1, $1.50, $2
10,000 Seats 50c

Southern California Manufacturers' Exhibit
Southwest Bldg. 130 So. Bdway.
Interesting and Active Displays of Goods Made Locally—Foods, Furniture, Textiles, Community Groups, Household Helps, etc.
Open Every Weekday, 9 to 5. All Welcome. No Charge.

BROADWAY PALACE BETWEEN 6TH & 7TH 10 A.M. TO 11 P.M.
1st Showing at popular prices!
CHAPLIN in "The Missing Link"
Capitan Theatre
Week of Jo
Mat. Sat. Best Seats
LAFF THAT OFF
SMILE BROTHER SMILE

LONSDALE PLAY TO BE SEEN AGAIN

Morosco Will Give "Last of Mrs. Cheyney" Popular Production

A theatrical scoop has been scored by the Morosco in securing the Los Angeles rights to the New York and London success, "The Last of Mrs. Cheyney." It will be produced in this city for the first time popularly, commencing the 14th inst.

This comedy was reported as the biggest hit London has known in ten years. It was an instantaneous success in New York where it was produced by Charles Dillingham at the National Theater with Ina Claire in the stellar role, and later here at the Biltmore.

Lonsdale is he author of numerous other pieces including "Aren't We All." He is known for the cleverness and humor with which he pictures his characters and is regarded as one of the best modern English playwrights.

Kay Hammond will take the role of the adventuress Mrs. Cheyney. It is one of the most ambitionus parts that the Morosco star has done for some time and theatergoers will have the opportunity of comparing her with Ina Claire. John Litel will have the role of Lord Arthur Dilling, the pursuer of the adventuress. The two stars will be supported by a cast of Morosco players, including Mitchell Harris, Jane Morgan, Marion Earle, Linda Ann Carlon, Leonora Casnoval, Allen Douglas, Harry Garrity, Marguerite Allen, Frederick Fymm, James Bush and V. Talbot Henderson. James Durkin is directing.

"American Born," the George M. Cohan comedy, will close its Morosco run on the 13th inst.

La Rocque Opus Liked in East

C. Gardner Sullivan's "The Fighting Eagle," starring Rod LaRocque for the Cecil B. DeMille studios is a hit, according to wire reports from the New York offices of Pathe, received here last night.

"The Fighting Eagle," from A. Conan Doyle's "Brigadier Gerrard," is Sullivan's tenth and most ambitious production for DeMille and according to eastern advices promises to top in popular values "The Yankee Clipper." "Gigolo," another of LaRocque's pictures, also is a Sullivan production and some previewers of "The Fighting Eagle" have taken occasion to point out the success of the LaRocque-Sullivan combination.

"The Fighting Eagle" will be released the 29th inst. in the nine reels, its status being that of a special.

Beery, Hatton Co-star Again

"Beau Geste," Paramount's picturization of P. C. Wren's popular novel which is now in its second week at the Million Dollar Theater, will enter its third and last week tomorrow.

Los Angeles will have its first opportunity to see Wallace Beery and Raymond Hatton together since "We're in the Navy Now," with the opening of "Fireman, Save My Child" one week from tomorrow at the Million Dollar. The "Navy" film holds all existing records at the Third and Broadway house for attendance and box-office receipts.

MEN OF MEANS WHO SEEK YOUTH SCORED

Newspapers are full of stories and pictures of elderly men of wealth who as a result of their heart affairs spend hours perfecting their technic in the latest dance steps, attempt outdoor recreation beyond their physical powers, and marry flappers young enough to be their granddaughters. Such a man is Arthur Pomroy in "The Great Necker" at the Belasco, as played by Taylor Holmes, with Hope Drown as the flapper.

A theatrical man who attended a performance recently after hearing the play discussed everywhere attributes the unusual success of the play to the sympathetic role of the "necker" himself. "Most persons look with frowning disfavor upon elderly men who attempt rejuvenation through association with 'flaming youth,' and think they are tremendously sophisticated," the visitor said.

"Elmer Harris, however, has at last showed mature lovers as they really are; men who have been passed by in the procession and don't know it. They are less sophisticated than a girl of 16. Instead of despising Pomroy, I felt sorry for him, for the flapper was far ahead of him."

LUPINO LANE DOES MUSKETEER SATIRE

D'Artagnan comes to life again in the lively person of Lupino Lane. Seeking for novelty in comedy ideas, the Educational star was reminded of the satire of Douglas Fairbanks's "The Three Musketeers," which he staged at the Writers' Club a few years ago. Although his current Educational comedy is in no sense the same Lupino Lane is said to have concocted one of the most unusual funfests of the season in his picturization of the adventures of D'Artagnan. As the comedy is now in filming it has not been titled. Supporting Lupino Lane are such comics as Wallace Lupino, Tom Whitley, Jack Lloyd, Fred Peters and Thelma Salter.

PLAY HAS NO PURPOSE OTHER THAN TO AMUSE

"Laff That Off" at El Capital Theater aims merely to be a comedy. To many it is a real pleasure to attend a play whose sole purpose is to amuse, without pretending to be highly moral or significant.

Therein lies the secret of the success of Don Mullaly's comedy.

According to Henry Duffy the public is "fed up" on plays with a lesson. Duffy believes that relaxation is a necessity and quite naturally, all things considered, that nowhere can one relax so well as at El Capitan Theater during a performance of "Laff That Off."

Two Look Upon Via Dolorosa

Josephine Norman and Julia Faye
As Mary and Martha of Bethany, sorrowing before the procession to Calvary in Cecil B. De Mille's production of "The King of Kings," at Grauman's Chinese now.

FILM OF FUTURE SCREENED

"Metropolis," a Paramount picture, a UFA production, which is creating interest throughout the world because of its daring and magnitude, will be the attraction at the Metropolitan Theater for one week starting today.

This tremendous production, which was two years in the making, was directed by Fritz Lang. His wife, Thea Von Harbou, wrote the story, which was "Americanized" by Channing Pollock, the playwright. "Metropolis" was made in Germany. Lang, the director, built a village called New Babelsburg, between Potsdam and Berlin, and there thousands of people worked on the production.

The story deals with a period supposed to be 1000 years from the present time. Civilization has taken a trend toward enormous cities everywhere, with the working classes living hundreds of feet underground and the wealthier in skyscrapers. Lang's wife is said to have obtained her idea for this after visiting New York City. Machinery which furnishes power for all of the wealth-producing plant also is underground, and the laborers spend their lives almost without seeing daylight.

A rebellion springs up. A sweet, simple girl, deeply religious, advises the workers to wait. An inventor, working under John Masterman, who controls Metropolis, the greatest city, constructs an automaton. Masterman wants it to preach a doctrine of submission. The inventor kidnaps Mary, the girl of peace, and transfers her personality to the automaton.

Eric Masterman, son of John, is in love with Mary. He starts out to find her. Meantime the automaton, instead of preaching Masterman's doctrine, urges violence and starts a rebellion. All of these scenes are shown on a massive scale with the drama eclipsed by the acts.

On the stage Rube Wolf appears in Panchon & Marco's "Sea Nymphs."

New Animated Weekly Shown

The Paramount News, newest of news reels, makes its bow to the public this week from the screens of 3000 theaters throughout the country. Although this is the first public release of this film the newsgathering organization headed by Emanuel Cohen has been functioning for the last four months, during which time its cameramen around the world covered hundreds of news events, including the flights of Lindbergh, Chamberlin and Levine, Byrd and Maitland.

Cohen, for years editor of Pathe News, began his organization of the Paramount News six months ago with the aid of one stenographer; today his headquarters staff occupies almost an entire floor of the Paramount Building at Forty-second street and Broadway, New York.

Events Occur at Hillstreet

This week at the Hillstreet has turned out to be one of a festival nature. In addition to the regular bill many special features and nights have been arranged. Tonight will be Los Angeles Athletic Club night, when all the officials of the L.A.A.C. will attend. Fred Cady and his swimming champion, including Duke Kahanamoku, will be hosts of the evening and have promised many aquatic feats.

Friday night Miss Leila Hyams, who is featured in "White Pants Willie," with Johnny Hines, the photoplay feature for the week, will make a personal appearance with her parents, Leila McIntyre and John Hyams of vaudeville. At the Saturday matinee Johnny Downs will act as master of ceremonies for the matinee.

Frank McGlynn, who heads this week's bill in a historical playlet entitled "Abraham Lincoln," will have a special talk on the life of Abraham Lincoln for the children.

Majestic Bears Film Notables

NEW YORK, Aug. 3. (Exclusive)—Of the movie and stage world, the Majestic brought home Jack Pickford, silent about Marilynn Miller's divorce proceedings against him in Paris; Matt Moore, who could get no nearer Ireland than Paris and London; Norma Talmadge, who has been resting before making of several new pictures; Fanny Brice decided in her denials of a rift with Nicky Arnstein, her husband, whose rough contacts with the law she has sought to soften more than once.

OBERHOFFER HERE TO CONDUCT CONCERT

Emil Oberhoffer will leave Minneapolis on Wednesday and is scheduled to arrive in Los Angeles Saturday morning. Owing to the fact Hollywood Bowl Orchestra will be engaged in rehearsal a delegation of prominent members will greet him upon his arrival that morning.

Since departing after the close of the winter season, Mr. Oberhoffer has already made one trip West to conduct the opening concert in San Francisco this summer. This will mark his second advent westward since last April. His genial and magnetic personality in conjunction with his masterful control over our great Bowl Orchestra arouses keen interest for this outstanding concert.

Ossip Gabrilowitsch, pianist, and Alice Gentle, soprano, are featured soloists on the benefit concert.

Emerson Given Important Role

A war picture without a single war scene is now nearing completion at Metro-Goldwyn-Mayer. It is Fred Niblo's picturization of Channing Pollock's stage play, "The Enemy." Lillian Gish is starring and Ralph Forbes are sharing leading honors.

Nothing of the horror of war is in the picture, but the pathetic destruction of friendships and love are stressed.

As the Englishman Bruce who is unfortunate enough to fall in love with an Austrian girl just before the outbreak of the conflict, Emerson has jumped into one of the finest parts that were available at this time. Although a practical newcomer to the screen, in spite of his footlight experience, the youthful leading man was given this sympathetic and difficult role.

May Postpone Trip for Role

A vacation trip to New York or a screen assignment. Helen Ferguson is weighing both in the balance at present and unless the latter is definitely settled within the next week, this popular actress is determined to carry out her original plan to migrate to the eastern metropolis and replenish her fall wardrobe.

When Miss Ferguson completed the featured feminine role in "Jaws of Steel" for Warner Brothers several weeks ago, she announced her intention of departing for the East for a belated vacation. However, when a Warner Brothers' role was offered she postponed her plans, expected to leave upon its completion. Now another important role has been offered her by a prominent producer, it is reported.

Plan Parties for Premiere

Romance and comedy will have their inning at the Playhouse Monday night when Edward Everett Horton, one of Los Angeles' favorite farceurs, comes back to the stage in "In Love With Love."

Many screen notables are said to be arranging parties for Monday's opening and according to reports from the Figueroa street house, it is almost sold out for that night.

FLIES TO NEW YORK

Maj.-Gen. Mason H. Patrick, chief of the air corps of the United States Army, will be among the guests at the premiere of "Wings," Paramount's aviation picture in New York. General Patrick plans to fly from Washington to witness the film, which was produced with the co-operation of the War Department.

Gabrilowitsch Leads at Bowl This Evening

Returning to the Hollywood Bowl to wield the baton for the Bowl orchestra after an absence of four years, Ossip Gabrilowitsch, one of America's most noted conductors, will direct the symphony program at the outdoor musical amphitheater tonight.

Head of the Detroit Symphony Orchestra, a virtuoso pianist as well, Gabrilowitsch directs but two concerts at the Bowl, the one tonight and again tomorrow night when Carmela Ponselle, Metropolitan grand opera singer, is the soloist.

Tonight's program includes the Mendelssohn "Overture to Ruy Blas," historic drama by Victor Hugo, to be given its first performance at the Bowl, the Brahms Symphony No. 1 in C minor, Chausson's symphonic poem, "Viviane," another "first performance," and the Liszt Hungarian Rhapsody No. 2.

The third conductor of the week is Adolf Tandler, who will present a Viennese program for Saturday evening, "popular night."

Warner Studio is Busy Scene

Warner Brothers are running ahead with the season's product at top speed. They have five productions in work, and several about to be started.

"The Jazz Singer" and "Ham and Eggs at the Front" are the two extended run attractions now almost completed. Al Jolson plays the title role in the former, and May McAvoy plays the leading feminine role, under Alan Crosland's direction. In the latter, the first all black-face comedy, Louise Fazenda, Myrna Loy, Tom Wilson and Heinie Conklin appear under Roy del Ruth's direction.

George Jessel's starring vehicle "Gansberg the Great," "One Round Hogan," starring Monte Blue and "A Sailor's Sweetheart," with Louise Fazenda and Clyde Cook, are also in work.

"The Outpost," temporary title, starring Irene Rich, was previewed a few days ago, and received excellent reviews. Michael Curtis directed.

In the next few days "The College Widow" starring Dolores Costello under Archie Mayo's direction, "Sailor Izzy Murphy," starring George Jessel under Henry Lehrman's direction, "The Silver Slave," temporary title, starring Irene Rich under John G. Adolfi's direction, and "Good Time Charley," featuring Warner Oland under Michael Curtiz's direction, will be started.

Longest Record Near for 'Abie'

NEW YORK, Aug. 3. (Exclusive)—The fourth greatest industry of the United States, "Abie's Irish Rose," will break the world's nonstop theatrical record when the curtain falls Monday night, unless some cataclysm wipes it out in the meantime. It had been intended to shut down the great Abie plant at the Republic Theater on Saturday, when it will have achieved 5298 performances in New York, not to speak of some 13,000 others in London, Australia, Peoria and other parts of the English-speaking world.

This would have tied the record run of "Chu Chin Chow" in London, the only one which "Abie" has not surpassed. But business has picked up in the past few weeks as old patrons of "Abie" have returned from their vacations and have observed the annual rite of attending the great American comedy. So "Abie" will go on probably until the end of August, at least.

Members of the "profession" pointed out that only a calamity of tremendous scope can prevent the establishment of a new endurance record, for practically all the actors and actresses in New York are members of the "Abie's Irish Rose" alumni association.

Hollywood to Aid Campaign

Hollywood is preparing to give its unqualified support to the campaign for West Coast Greater Movie Season campaign which will open simultaneously on the 18th inst., over the entire West Coast territory as far east as Salt Lake and as far north as Seattle with Los Angeles as its central hub.

A meeting has been held, attended by every publicity director from the motion-picture studios, at which the publicists pledged their enthusiastic support of the campaign to make the forthcoming greater movie season the biggest yet.

Similar meetings have been held with Louis B. Mayer of Metro-Goldwyn-Mayer studios and executives of all other Hollywood producing plants and in each of these meetings the producers have all pledged to do everything in their power, even arranging to appropriate funds to aid in carrying on the campaign.

Pickford Girls Visit Fox Play

Mary Pickford's "Thirteen Best Girls" selected from thirteen leading cities of the country to be her guests during the filming of her current production, "My Best Girl," had another theater party last night in this city. They were the guests of Miss Pickford and Fred A. Miller of the Carthay Circle Theater at a performance of "Seventh Heaven," which is now in the fourth month of its run.

Janet Gaynor, the little heroine of the picture, acted as hostess and she was on hand to welcome the girls.

TO STAGE PAGEANT

Promising something new and fascinating in pageants, "A Legend of the Moon Lady," the dinner pageant which is to be sponsored by the Artland Club at Artland Estates, 11511 Venice Boulevard, Saturday, includes the names of many of Los Angeles' most prominent artists on its program.

Theaters—Amusements—Entertainments

RIALTO BDWY NEAR 8TH FLESH AND THE DEVIL

EGAN THEATER FIGUEROA AT PICO 11th Week, Pop. Mat. Sat. Best Seats $1
Return by Public Demand.
DOWNTOWN TICKET OFFICES: Birkel, May Co., Bdwy. Dept. Store
Lucille La Verne in 'Sun-Up'

ORANGE GROVE 710 S. GRAND—TR. 0277 GO TONIGHT SCARLET VIRGIN THE MOST DARING 3 ACT COMEDY-DRAMA EVER PRESENTED! WITH AN ALL-STAR CAST. SEATS NOW

Leadership
See it first at WEST COAST THEATRES and see it better!
To furnish entertainment in better theatres, better environment, and with a service of good cheer is the WEST COAST creed.
The greatest pictures in LOS ANGELES' FINEST THEATRES!
WEST COAST THEATRES
WEST COAST GREATER MOVIE SEASON STARTS AUGUST 18TH

LOEW'S STATE Broadway at 7th
Ends Today!
Paramount's Greatest Comedy WOW!
W. C. FIELDS IN RUNNING WILD
Gene Morgan
"King of Mirth"
in FANCHON & MARCO'S "JADE IDEA"
STARTS FRIDAY!
SMILE BROTHER SMILE
with Jack Mulhall and Dorothy MacKaill
A First National Picture
A Fanchon & Marco Specialty "IDEA"

CRITERION Grand at 7th
2nd Great Week
POPULAR PRICES!
THE BIG PARADE
Starring JOHN GILBERT
Cont. from 9 A.M.

MILLION DOLLAR Broadway at 3rd
In connection with Publix Theatres
Smashing Success for
"BEAU GESTE"
Herbert Brenon's Paramount Hit
NOW PLAYING; POPULAR PRICES

GRAUMAN'S EGYPTIAN
ENDS TODAY!
POLA NEGRI in BARBED WIRE
Starts Friday!
JOHN GILBERT in '12 MILES OUT'
Lyn Cowan and Fanchon & Marco's "Jade Idea"

UPTOWN Western at 10th
DOLORES COSTELLO in The Heart of Maryland
STARTS FRIDAY
MONTE BLUE in The BRUTE

METROPOLITAN
In Association with Publix Theatres
STARTS TODAY!
Doors Open 11:45 a.m.
The world 1000 years from now! It's love, hatred turmoil
METROPOLIS
A Paramount Picture
HERE is the Thrill of a Lifetime! Critics Term It! "A Screen Miracle!"
AMAZING! ASTOUNDING!
On the Stage
FROTHY! FUNNY!
RUBE WOLF
Fanchon & Marco's
Sea Nymphs
featuring Rose Valyda, Armando Chirot and Jose Mercado
The Dancing Alligator
Undersea Yacht with "RUBE" as the Skipper

BOULEVARD WEST COAST
TODAY, FRIDAY and SATURDAY
GLORIA SWANSON in "THE LOVE OF SUNYA"
WASHINGTON AT VERMONT Pat West & His Musical Misfits

BURBANK THEATER Sixth and Main.
"WHEN LADIES PLAY"
30 MERRY MERMAIDS

VAUDEVILLE & FIRST RUN PHOTOPLAYS PANTAGES SEVENTH at HILL
NOW ON THE STAGE TWO BLACK CROWS with MORAN & MACK
On the Screen COLLEEN WITH MADGE BELLAMY
PANTAGES 27th ANNIVERSARY AUGUST 15th

WITTY! WISE! WICKED!
THE GREAT NECKER
TAYLOR HOLMES RAY CARR
EVES. 50c TO $2.50 WED. MAT. BEST SEATS $1.00 SATURDAY MATINEE 50c TO $1.50
BELASCO THEATRE HILL AT 11TH WE. 8363

MAJESTIC TR. 2092 BEG. MON. NIGHT
DARING! DYNAMIC! DIFFERENT! CLIFFORD & ROBINSON OFFER
BEHIND THE VEIL
SEATS NOW MATS. WED.-SAT. 25¢ TO $1.00 EVENINGS 50¢ TO $1.50

HOLLYWOOD PLAY HOUSE
MATINEE TODAY
IF I WAS RICH
WILLIAM ANTHONY McGUIRE author of "50 MILES OUT" & "12 MILES OUT" & CLEVER GIRL
MATINEES—THUR., SAT., SUN. 75¢
400 MAIN FLOOR SEATS NOW 75¢
Special Summer Prices

Pilgrimage Play Theater
CLOSING AUGUST 20TH
SPOKEN DRAMA "LIFE of the CHRIST" SUPERB CAST
Nightly at 8 P.M.—Seats Now—Hurry
Birkel Music Co., 446 So. Bdwy.—VA. 5119
Liggett Drug Co., 6288 Holly. Blvd. Holly. 0351
REDUCED PRICES 50c, $1 $1.50

CHIROPRACTIC ADVANCE TOLD

Portland Man Says Study Key to Success

Incompetents Fade from Practice, He States

Other Convention Speakers Detail Discoveries

Chiropractic, as a means of restoring health by adjusting the human machinery, has made tremendous strides within the last ten years, declared Dr. C. F. Easter of Portland, Or., addressing the fourth annual convention of the National Progressive Chiropractic Association at the Los Angeles College of Chiropractic yesterday afternoon.

His topic was "Progressive Chiropractic in Oregon," and he said the spinal manipulator who has not kept pace with progress of the science has long since faded out of the picture. Those who do not keep abreast of the times, he added, will meet similar fate, because the beneficial results are too well established for spinal adjustment longer to be treated lightly. Physiotherapy, the speaker pointed out, has proved highly satisfactory as a supplementary treatment and almost every day brings about new and important revelations for the benefit of humanity.

NOT YET PERFECT

Surgery, the speaker asserted, is a frank admission that medicine is a failure. Osteopathy, too, received a rap, and even chiropractic, he said, lacks much of being a perfect science as understood and practiced today. However, progressive chiropractors are on the right track, he declared.

OTHER SPEAKERS

Other speakers on the day's program were Dr. Leo B. Arnold, who discussed "Cranial Nerves and Their Impingement:" Dr. W. L. Lynch, "Electrotherapy in Women's Diseases;" Dr. Willard H. Sauls, "Cancer;" Dr. H. Van de Erve, pathologist, who spoke on "Basal Metabolism, Technic and Indications:" Dr. Lina Cale, vice-president of the Los Angeles College of Chiropractic, spoke on "Pediatrics," and Prof. Paul Bragg, of the Los Angeles Health Center, gave a brief talk and demonstration of physical culture.

DR. McCOY SPEAKS

The principal speaker at the session last night was Dr. Frank McCoy, noted writer, who conducts the health department of The Times, who told the chiropractors the majority of human ailments may be cured by proper diet. Physicians of the future, Dr. McCoy said, will teach their patients to "eat their way to health." By improper eating, he said, too many persons are digging their own graves with their teeth. Dr. S. J. Howell, honorary chairman, presided and a musical program was given.

AUTOS STOLEN

The following cars were reported stolen in the past twenty-four hours from the streets of Los Angeles by the automobile theft bureau of the Automobile Club of Southern California: Ford touring, 962-365; Jordan touring, 1-155-119; Ford roadster, 894-197; Buick touring, 1-345-396; Maxwell roadster, 1-394-780; Ford roadster, 1-360-847; Star touring, 935-517; Chevrolet coupe, 888-678; Chevrolet truck, 250-600; Ford coupe, 809-220; Ford roadster, 787-832; Chevrolet coupe, 1-340-947; Ford touring, 450-443; Buick touring, 1-121-361; Ford roadster, 1-294-434; Ford truck, 147-981.

HIS OPINIONS MADE FOR HIM

During the impaneling of a jury, the following colloquy occurred:

"You are a property holder?"

"Yes, your honor."

"Married or single?"

"I have been married five years, your honor."

"Have you formed or expressed an opinion?"

"Not for almost five years, your honor."—[Exchange.

CAUSE FOR RELIEF

"Marie and I agreed that after we were married I should decide all major questions and she would decide the minor ones."

"How has it worked out?"

"We have been married three years and I am grateful to say that there have been no major questions."—[Christian Science Monitor.

HELPFUL BOOKLET

The Los Angeles Times Offers a Booklet About Concrete

If you are going to put a new sleeping porch on your house, or lay a new walk, this is the time of year to do it.

You may have in mind putting up a new fence, or new clothes posts in the back yard.

All of these things and a hundred more can be done economically with concrete, in a minimum of time and without the necessity of calling in help from the outside. With simple instructions you can mix the concrete in proper proportions, build the necessary forms, and set the mixture.

The instructions you need are contained in the concrete booklet which is offered to our readers. To obtain a copy, fill out and mail the coupon below, inclosing 4 cents to cover return postage and handling cost. Be sure that your name and address are written clearly on the lines of the coupon.

Frederic J. Haskin, Director,
The Los Angeles Times Information Bureau,
Washington, D. C.

I inclose herewith 4 cents in stamps for a copy of the Concrete Booklet.

Name .....

Street .....

City .....

State .....

FINE HOLLYWOOD HOTEL OPENS DOORS

Spanish Design Roosevelt Includes Latest Features

HUGH A. BEATON JR. PRESIDENT AND MANAGING DIRECTOR — J. A. HADLEY VICE PRESIDENT AND GENERAL MANAGER — GEORGE MARCELL SECRETARY AND TREASURER

Up-to-Date Structure Ready For Inspection

REPRESENTING the last word in hotel construction, the new Roosevelt Hotel in Hollywood is completed and is open for inspection, according to Col. Hugh A. Beaton, Jr., president and managing director of the Hollywood-Roosevelt Properties Corporation.

Located at the southwest corner of Hollywood Boulevard and Orange Drive, the new hotel is of Spanish design and contains 400 rooms en suite, each with bath, in addition to special kitchenette apartments in the southwest wing. A roof garden and an open-air playground for children have been incorporated in the limit height, Class A, fireproof building, as well as several new features in hotel construction.

HADLEY IN CHARGE

J. A. Hadley will be placed in charge as general manager. He has guided several eastern hotels and has been in the hotel business for thirty years.

The Hollywood-Roosevelt Properties Corporation is taking the building over on a thirty-year operating lease from the Hotel Holding Company of Hollywood, which is responsible for its construction.

Col. Beaton heads the Hollywood-Roosevelt Properties Corporation and George Marcell is secretary-treasurer. Other members of the board of directors include Fred Niblo, Fred W. Beetson, Claude C. Craig, James Long-Wright, Clifford A. Roha, Warren B. Pinney and J. A. Hadley.

According to Col. Beaton a need has been felt by Hollywood leaders for the construction of a hotel to be erected with the purpose of being one of the centers of the social and film activities.

LEADERS INTERESTED

Joseph M. Schenck, Lou Anger, I. C. Fraud, C. E. Toberman, Sid Grauman, Louis B. Mayer and Marcus Loew are pointed out by Col. Beaton as the men responsible for the building of the Roosevelt.

F. J. Klenck, vice-president of Wright, Alexander & Greely, which is handling a financial offering for the Hollywood-Roosevelt Properties Corporation, states that the new hotel will be a model of economic operation by connection with the four apartment buildings which the corporation owns, the Marcell, the Shelton, the Mayfair and the Weston.

POLICE RIFLE TEAM WILL BE SENT EAST

The rifle team of the police department yesterday was authorized by the City Council to attend and participate in the national rifle contest to be held at Camp Perry, O. The sum of $1200 was appropriated for the expenses of the six members of the local team.

CHILDREN OF SCHOOL SEE PILGRIMAGE PLAY

Twenty-five children of the Frances De Pauw School for Girls witnessed the Pilgrimage Play as guests of F. M. Pierce last night. Mr. Pierce, who lives at 1741 Ivar street, is said to have taken more than 1000 orphans and homeless youngsters to see the play since it was established in Hollywood.

INDIAN BREAKFAST NEXT WEEK

Princess Tsinina and Mrs. Grace W. Mabee, who are in charge of the intertribal Indian ceremonial exposition to be presented at Hollywood Bowl, yesterday announced an Indian breakfast to be served at 9 a.m. next Wednesday in Pepper Tree Lane at the Hollywood Bowl. Tom Mix, Edwin Carewe, Finis Fox and Wallace Fox will be guests of honor.

FIGHT OPENS ON CHECK EVIL

New System of Protecting Banks and Public Told Credit Men at Luncheon

Promising to rid business of the harassing insufficient fund and bad-check evils, the American Bankredit Association of California is preparing to launch a State-wide drive against the careless and fraudulent use of checks, according to George H. Barnes, who explained the new idea to a group of controllers and credit men at a luncheon yesterday at the Broadway Department Store.

"With the approval of the State Banking Department, the association was incorporated last June with a view to introducing a remedial money-order method known as the Bankredit Check Control System," said Mr. Barnes. "This system represents an innovation in banking practices, enabling not only banks to control check issues of their customers against overdrafts, but giving depositors certified checking credit with ready means of identification.

"The lax custom whereby the banking public is permitted to put into circulation a common currency, merely by inscribing amounts and signatures freely on more than 9,000,000 bank checks annually, with a face value of approximately $70,000,000, is a costly economic breach in business and is unsound banking practice," said Mr. Barnes. "Moreover, it is a standing invitation to fraud of fast-growing proportions.

"Improved banking forms, embodying the best features of personal checks, travelers' checks and United States money orders, combined, are the real curative bases for a sound, economical medium of bank credit or exchange," said the speaker. "Necessarily these forms would embody funds in bank to their face values, plus certified bank credit, subject to proper checking privileges that bar the overdraft hazard. Thus the depositor is offered a better way to pay by check and to avoid embarrassments and delays incident to unvised checks."

Stating that the "bad check" constitutes the "largest hole in American business" and that the situation is daily growing worse, J. H. Vande Water, general manager of the Retail Merchants' Credit Association, spoke favorably of the new plan and said that the State Association of Mercantile Agencies in California is seriously considering the proposed innovation.

Others promised to give careful attention to the new plan advocated.

GIRLS TO BE MINSTRELS

The Camp Fire Girls of Magnolia Park will give a minstrel show at the Garden Theater, Home Gardens, next Tuesday evening. Funds from the show will be used to give the girls a week at one of the girls' camps. All the girls are under 15 years of age.

PAVING AUTHORIZED

The City Council has adopted the final ordinance for the paving of Riverside Drive from Woodman avenue to Van Nuys Boulevard, and of Burbank Boulevard from Lankershim Boulevard to Van Nuys Boulevard.

RUBBING IT IN

First movie actor: So the pistol was loaded with ball instead of blanks; well, that was certainly tough.

Second ditto: Oh, I wouldn't have minded it so much, but the director yelled: "That isn't the way to fall when you're shot, you poor sap!"—[Life.

AN OBSOLETE CUSTOM

The Man (having surrendered his seat:) I beg your pardon!

The Girl: I didn't speak!

The Man: Sorry. I'm sure. I thought you said "thank you!"—[The Bystander.

ALAMEDA'S ROW TO BE HEARD HERE

Prosecutor's Aide from Northern County on Way Here to See Mattoon

Dep. Dist.-Atty. Frank Ogden of Alameda county will arrive here today to confer with County Counsel Mattoon on litigation concerning the civil service regulations of this State, according to word received last night.

The legal battle has been waged for some time, starting with the contention of Sheriff Brecker of Alameda county that he is entitled to keep deputies on his payroll despite existing civil service regulations, if they were on the payroll before the regulations became effective.

The ruling jeopardizes the charter, as well as the Civil Service Commission of Los Angeles, and that county has intervened in an attempt to protect both. It is because of the Los Angeles interest in the case that Ogden has called the conference with southern officials.

HEARING CONTINUED

The City Council's hearing on confirmation of the $2,422,355 assessments for the cutting down of the Seventh-street hill from Figueroa street to Bixel street was continued yesterday until tomorrow afternoon. Property owners were awarded damages of $2,422,355 by the Board of Public Works, and they are asking larger damages.

PRUDENT SPEED URGED ALWAYS

KHJ Listeners Told Autos Should Go no Faster Than Traffic Warrants

The law requires a safe and prudent speed and while thirty-five miles an hour may be safe in some localities, ten miles is dangerous in others, and all dangerous speeds are prohibited, Sergt. Johnson of the police safety bureau told the public yesterday in the daily traffic talk from radio KHJ.

He added that three-fourths of stolen cars are taken while the engine is still warm, and that no one should leave a car even for a moment without locking it. He also said that brakes should be tested every morning.

LABOR CITED AS CURE FOR CRIME

New Hampshire Prison Head Pauses in City

On Way for Convention to be Held in Tacoma

Success Among Inmates of Own Institution Told

Physical labor as a means of mental and moral rehabilitation of prisoners in all State penitentiaries was advocated yesterday at the Biltmore by Charles B. Clarke, warden of the New Hampshire State prison at Concord. He is stopping over here with his wife while en route to the annual convention of the American Prison Association at Tacoma, Wash.

"If prisoners are not required to work," said Mr. Clarke, "their general fitness to earn an honest living rapidly deteriorates. There is nothing like idleness to make men or women unstable mentally and morally.

"Too few prison heads realize that when a convict is released he must re-enter society and the most good a prison can do for society is to fit prisoners to work when their sentences end. The only successful means I have found to accomplish this purpose is to make every able-bodied prisoner do manual labor for eight hours every week day."

Mr. Clarke pointed out that in the prison under his charge every physically capable person works in a chair factory. For the labor of each prisoner the State receives $1.20 a day, of which 10 cents is given to the prisoner for luxuries.

"Several of the prisoners in our institution are now earning money honestly for the first time in their lives and their attitude toward the world is changing rapidly," he said. "In the six years this plan has been in effect 87 per cent of the paroled convicts have re-entered society and are living industrious and honest lives."

Mr. Clarke pointed out that as a result of his experience he believes States having indeterminate sentence laws should also have strict regulations that no prisoner shall be released until two-thirds of the maximum sentence has been served. He also favors conditional pardons by governors.

SAILOR LAD GOES FREE IN SLAYING

Youth in Fatal Fight at Sea Cleared of Guilt by Federal Grand Jury

Joey Roberts, 18-year-old sailor, who in the early morning of July 2, last, fought a battle to death with big Jim Bernico aboard the oil tanker Chuky far out at sea, is a free man today. After listening to the young seaman's story of how he fought to save himself, the Federal grand jury yesterday voted no bill, freeing Roberts of the charge of murder on the high seas which had been placed against him by Department of Justice agents.

"I didn't want to fight, but I had to in self-defense," Roberts maintained. "It was a fair fight. I didn't want to hurt anybody, but the fight was forced on me."

Bernico, an able-bodied seaman, is said to have attacked the youth because the wind blew some ashes, which Roberts was emptying from the galley stove pan into the sea, into Bernico's face. Bernico died from a fractured skull shortly after the fight terminated, when young Roberts knocked him to the deck.

When told of the action of the Federal grand jury, young Roberts, in his County Jail cell, said that he would go back to the sea, which had lured him from his home with its promise of adventures.

"But I didn't expect anything like what happened would ever be possible," he said. "I'm sorry for Bernico."

GOODCELL TO ENTER RACE FOR SENATE

Manager Announces That Former Collector Will Seek Republican Toga

Rex B. Goodcell, candidate for the Republican nomination for Governor in 1926 and former Collector of Internal Revenue, plans to be a candidate for United States Senator in the 1928 campaign, Elliott Kelly, manager of the Goodcell State organization, announced yesterday in discussing new California political conditions created by the withdrawal of President Coolidge from the Presidential race.

"In the face of certain defeat, 120,000 voters supported Mr. Goodcell for Governor in the 1926 primaries. This vote was equally divided between the northern and southern sections of the State. The campaign enabled Goodcell to perfect an active State-wide organization preliminary to his Senatorial race," Kelly stated.

"The 120,000 voters who stood by Goodcell constitute a personal following which cannot be taken from him.

"Judge Goodcell is now in Washington and will make a definite statement when he returns to Los Angeles. The withdrawal of President Coolidge had been anticipated by Judge Goodcell, who has been a staunch supporter of the President."

BAPTISTS WILL BID PASTOR FAREWELL

A farewell reception to Rev. Ernest E. Ford is being tendered by the First Baptist Church of Glendale at the conclusion of eight years of pastorate, to take place in the church parlors tonight at 8 o'clock. Addresses will be delivered by representatives of the Ministerial Association of Glendale and other organizations, as well as by departments of the church, to be followed by a social gathering, with refreshments. It is expected that many friends both in and outside of the church will take this opportunity to greet Mr. Ford and his wife.

FILM ACTOR TO PERFORM FOR CHURCH

Buck Jones Will Stage Wild West Society Circus for Sherman Edifice

Buck Jones, who is now in Sonora making his next screen drama, has notified Mrs. Edgar Norton, chairman of the committee in charge, that he and his Wild-West troop of screen celebrities will stage the society circus for the benefit of Christ Episcopal Church, Sherman, on the 25th inst. at the Charles F. Evans rancho at the end of Alta Vista street, just off Sunset Boulevard in Hollywood. The actor has approved the program for the circus, which will be the main event at a lawn fete.

Christ Church congregation has been meeting in a storeroom in Sherman as a mission of St. Thomas Church, Hollywood, but its own edifice is now nearing completion at 626 Alma street, in a newly developed section of the suburb where a church is needed. Jones promised Rev. Arthur Wurtele to help him have the structure dedicated free of debt and it is to keep this promise that the benefit will be given.

The circus program provides for all kinds of cowboy events and an added feature will be the appearance of Mrs. D. V. Tantlinger, now a member of Christ Church, in a shooting act. She was famous in her circus days as Princess Oklahoma. William Caress, formerly a Ringling clown, will have charge of the funny fellows. Mrs. Jones and Miss Maxine, the little daughter, will both appear with the screen actor and in independent acts.

Youth Killed by 'Empty' Gun Fired in Play

Howard Truman, 13 years of age, living at 1932 East Seventieth street, was shot and fatally wounded by a playmate yesterday afternoon when a supposedly empty gun proved to be loaded, according to reports at the Sheriff's office.

Truman had gone to the home of Earl Joslin, 14 years of age, at 6930 Wilson street, to play. The Joslin boy recently had purchased a battered .22-caliber rifle from a woman in Kern county and he decided to show it to his friend.

The Joslin boy picked up the gun and pulled the trigger, the bullet striking young Truman squarely in the forehead. The boy died an hour later at the Florence-avenue Emergency Hospital.

According to Deputy Sheriffs Blasdel and Sichler, who investigated, the shooting was accidental and no charges will be placed against Joslin.

The body was taken to the Ruppe undertaking parlors.

BURGESS LECTURE TODAY

Dr. Ernest W. Burgess of the University of Chicago, will lecture on "The Scientific Study of Crime" in Hoose Hall, University of Southern California, this afternoon at 4 p.m. Dr. Burgess, who is editor of the American Journal of Sociology, came to Los Angeles this summer as visiting professor in the summer school, and has headed courses in "Urban Sociology," "The Family as a Social Institution," and "Advanced Sociological Research."

MASONIC PROGRAM ARRANGED

The musical program at the Masonic Club luncheon tomorrow noon will be furnished by Ira D. Morgan, baritone; Flora Jane Porter, contralto, and Grace Eaton Dow, pianist.

LARGEST COTTON DEAL REVEALED

Company Sells 14,000 Bales for $1,500,000, Setting Record for Coast

H. H. Clark, manager of the Colorado River Land Company, yesterday announced the sale to Anderson, Clayton & Co. of 14,000 bales of cotton at a total price of $1,500,000. Anderson, Clayton & Co., who are the largest cotton buyers in the world, made the deal in competition with bidders from all parts of the United States. This cotton was grown on the Colorado River Land Company's land in Mexico.

So far as known the sale was the largest single cotton deal ever made on the Pacific Coast.

FIRESTONE DEAL NEARS LAST PHASE

Final Word Over Factory Site Expected Today from Son of Tire Magnate

Closing of the deal which would give Los Angeles a $7,000,000 branch of the Firestone Tire and Rubber Company, employing from 2000 to 3000 workers, is imminent today.

Russell Firestone, son of Harvey S. Firestone, president of the company, has spent three days in Los Angeles with B. M. Robinson, assistant secretary and general counsel of the company, and C. A. Myers, director of engineering, going over the ground and looking into every aspect of the deal, and expects to be able to make a definite announcement in the matter shortly.

Film Rainstorm Makes Actor Ill

Richard Arlen, screen player, is seriously ill at his home in Hollywood, it was learned yesterday. The young actor is suffering from a severe attack of influenza brought on by exposure during the shooting of a scene.

Arlen, who is one of the younger screen players recently named by Paramount as junior stars, is working in a picture with Esther Ralston. His part called for him to be caught in a rainstorm. He was wet during an entire day's work. When he reached his home he was suffering from a high fever.

It is said he will be confined for several days.

NEW ENGLANDERS TO HAVE PICNIC SATURDAY

New Englanders and their families are to gather at Sycamore Grove Saturday for a picnic and outing. Officers for the New England Society of Southern California are to be elected in the afternoon, following a program of community singing and speech-making. E. H. Cleveland is the retiring president of the society.

TRAIN HIT MOTORIST ONE MAY

Santa Monican on Pacific Electric Wife Critically Injured

John I. Williams, [illegible] years of age, at 1386 [illegible] street, Santa Monica, fractured arm while [illegible] Edna Williams, 45, [illegible] Beverly Hills Emergency [illegible] and was not expected [illegible] last night as the result [illegible] accident on Wilshire Boulevard [illegible] automobile in which Mr. [illegible] Williams were riding was [illegible] a Pacific Electric train, [illegible] to a report from Beverly Hills police, who investigated the [illegible] and attended the injured [illegible]

Mr. Williams was driving [illegible] tomobile, according to the report, and was proceeding [illegible] Angeles on Wilshire Boulevard [illegible] train was going toward [illegible] and was in charge of Motorman [illegible] nally and Conductor Jessie [illegible] gating Officer McBain [illegible] the Williams automobile [illegible] complete stop on the track [illegible] the train struck it.

Beverly Hills Police Surgeons [illegible] nis and Braithwaite, [illegible] Mr. and Mrs. Williams, [illegible] liams to Martin's Hospital [illegible] Santa Monica, but ordered [illegible] left in the Beverly Hills Hospital on account of his [illegible] condition.

Police Surgeon Dennison [illegible] night that Mrs. Williams has [illegible] tured skull, four broken ribs, [illegible] tured ankle and possible internal injuries. The condition of [illegible] band is not considered critical [illegible] cording to surgeons attending [illegible]

Coma Fatal to Glendale [illegible]

After having been in a coma several days, doctors [illegible] ascertain the cause of death [illegible] Louise Gallien, 30-year-old [illegible] nurse of 920 West Ninth [illegible] yesterday at the Physicians [illegible] geons' Hospital, Glendale, [illegible] was taken to the Glendale [illegible] ary, where an autopsy will be performed today.

Until four days ago Miss [illegible] was employed at 6000 [illegible] Glendale. She became ill [illegible] day and physicians who [illegible] were puzzled as to the nature [illegible] ailment. The sick woman [illegible] moved, still unconscious, to [illegible] pital where she succumbed [illegible] recovering consciousness.

PATTERN CONTEST VICTOR GOING [illegible]

Winner of a trip to [illegible] first prize in a nation-wide [illegible] test conducted by the [illegible] Company, Miss Ruth S. [illegible] woman for the Coulter [illegible] Company will leave for [illegible] lis next week. She is to [illegible] weeks' stay in the East, [illegible] sonally conducted excursion around New York. Miss [illegible] lives at 432 West Fifty-[illegible] one of the nine national winners.

OVERTIME PAY [illegible]

The City Council [illegible] yesterday in favor of [illegible] employees who work [illegible] emergency sewer work [illegible] payment of their [illegible] This was done in an effort [illegible] the large sums paid [illegible] employees for overtime [illegible]

Meet the Folks

in

"That Gay Young Set"

Clairmont had been a sleepy Westchester village for a century or so when visitors arrived and almost overnight it became a buzzing, mysterious modern suburb rife with explosive shocks to the staid old matrons.

Then commenced the

Uncivil War Between the Youngsters and the Oldsters of This Old-Fashioned Town

You will not want to miss reading about "That Gay Young Set" in a series of short stories which will appear

Every Day
IN THE
Los Angeles Times

Commencing Tomorrow

The titles of the first two stories give you an inkling of the treat that is in store for readers of this clever series by Lucille Van Slyke.

Friday
"The Dangerous Woman Comes to Clairmont"
Saturday
"There's No Flirt Like an Old Flirt"

The Los Angeles Times Is Delivered Everywhere in Southern California Early Every Morning.

First-Hand Information On Business Opportunities

When you see a "Business Opportunity" in Times Want Ads, you are one of the first to know about it, for many propositions appear exclusively in these columns. The importance of such first-hand information is evident: good business openings are snapped up quickly.

Look under "Business Opportunities" and you will find what is new today—stores and shops of all kinds for sale; partnerships offered; manufacturing projects, large and small—and other profit-making enterprises.

SPECIAL NOTICES—Miscellaneous

Medical —9-B

Drs. Shores & Shores

Catarrh, deafness, head noises, hay fever, asthma, rheumatism, eczema, piles, epilepsy, goiter and other CHRONIC DISEASES of nerves, blood, skin, lungs, heart, stomach, bowels, bladder, kidneys, liver a specialty. 34 years. 501-2 Metropolitan Theater Bldg., 312 W. 6th st. Hrs 9 to 5, eves. 6 to 8. Suns. 10 to 12.

HEMORRHOIDS (Piles) FISTULA, fissure, ulcer of rectum and rectal diseases (except cancer) successfully treated without Surgery by Ambulant office treatment. No loss of time from business or pleasure.
M. JACOBSON, M.D.
Suite 509 Hibernian Bldg.
408 S. Spring st. Hours 10-12, 2-4.

CATARRH & other chronic diseases of blood, skin, nerves, heart, lungs, stomach, bowels, bladder, kidneys & liver a specialty, 34 yrs. Drs. Shores & Shores, 323 W. 6th. Rms. 501-2. Hours 9 to 5? eves. 6-8. Sun. 10-12.

Sanatoriums, Hospitals, Etc.—9-C

WANTED—As we have a nice modern home in the healthy town of Ojai, noted for its wonderful scenery and health resort, we want private patients that are aged or disabled or ailing in any way that they need home comforts and home cooking, and practical nursing. Can give the best of noted physician's references. Prices reasonable. Write BOX 558, OJAI, CAL.

TWIN PALMS
A rest home that offers real seclusion, surrounded by giant trees, may be found at 439 W. Mariposa ave., Sierra Madre. Green 259.

NURSE will take convalescent, tubercular to hillside home. Box 10 Route 7, Pasadena.

EXCLUSIVE home for aged invalids; grad. nurse. 1116 W. 54th. YO. 1237

EVENTIDE Inn, aged & convalescent. Diet, reg. & nurses care. GA. 3276.

REST home for convales. and aged. 3379 Canfield ave., Culver City 5214

Society Meetings —9-D

EVENTS OF WIDOWHOOD CLUB Wed. afternoons 2. 50c. Cards with instructor. Every Friday dancing taught 7 to 9, followed by social dance, everyone welcome. Musicians' Ballroom, 1417 GEORGIA ST.

Detectives —9-F

INTERSTATE DETECTIVE BUREAU
Civil & criminal investigations, missing people located, consultations free. Days, VA. 17777; nights, EM. 2278
708 LINCOLN BLDG., 143 S. Hill.

Chiropractic —9-J

SPECIAL! This ad. and $10 entitles you to full $25 course of 12 treatments. Dr. Joseph Barton, D.C. Ph. C., N.D. Hrs. 9-6, eves. 6-8, Sun. 11-3. 611 Low's State Bg. TU. 9046

TRAVEL OPPORTUNITIES—Land, Water, Air —9-H

PORTLAND $20. Seattle $33.50. No hotel bills. Booked now $10.00@ 10-day harbor cruise every Wed. & Sat. Stowell Hotel, 416 South Spring. Trinity 2911.

CHICAGO, $40; St. L., $34; K. C., $30; Denver, $23; Salt Lake, $15 L.A.-S.F.-PASS. 6th & Main. TR. 3294. Hotel Huntington, 752 S. Main. TR 3294.

RENO, Nevada, scenic route. Car fully bonded and licensed. Low rate. 33 Spring St., Arcade. Phone TU. 9125 and OL. 2041.

CAREFUL driver traveling east soon can take 4 passengers reasonable. AN. 4069.

WILL share one going to Chicago next week. P.sage communicate with Ft. 1067.

WANT transport. to Portland 5th to 10th via auto. Ol. 72321 or Br. 2552.

NORTH, East, South, Daily. Lowest rates. 2955 Whittier Blv. AN. 9464.

SALT Lake, $12.50. Denver, $32.50. Daily. 2955 Whittier Blvd. AN. 9464.

NEW York, Chicago, K. C., St. Louis. LIBOTTI, 203 E. Hill st. VA. 1397.

SAN Francisco, sedan, 4 seats. 2955 Whittier Blvd. AN. 9464.

DALLAS, El Paso, Amarillo, Chi. LLOYD'S, 108 S. Hill st. VA. 1808.

CHICAGO—Courtis will share gas with party drive. Hesby, MU. 3148.

YOUNG man going east will drive for exp. Best ref. Call RO. 2367.

N. Y. young man will drive for expenses best ref. GL. 9013.

LINCOLN sedan. Going to N. Y. and will take two. AX. 6516.

AUTOS FOR HIRE—With or Without Driver —9H

PHONE YOUR WANT-ADS TO THE TIMES. NO CREDIT ARRANGEMENT NECESSARY. COURTEOUS EXPERIENCED AD-TAKERS. DAY AND NIGHT, WILL HELP YOU WITH YOUR COPY IF DESIRED. MEtropolitan 6700.

LATE model sedan with exceptionally competent driver hour, day, week or month. Go anywhere, any time. Mac-Dar Cal. Chevrolet Co. DU. 2121.

PACKARD sedan or 7-pass. Marmon. Owner-driven, long or short trips, reas. rates. OR. 2197. BE. 2479.

20c PER MILE!
1 or 6 cylinder cars for long trips.
PHONE DRexel 4282

LATE Packard phaeton with driver, $200 per month. Address M. box 884, Times Branch.

BUICK touring, 6-pass. prac. new. Day, wk., mo. Mr. Dodge, GL. 6447

'26 CADILLAC sed. Trips anywh. $1.75 hr. 14c mi. over 3 hrs. DR. 4846.

NEW CLOSED CAR. Owner drives. Reas. rates. Ph. DU. 7661.

BEAUTY SHOPS—Ask Women's Exchange —9-K

Steam-oil Perm., $6.50

Spl. for 10 days. (Reg. $15 Wave.) Face rejuvenation & Electrolysis.
ROSE-MARIE DOREENE
202 Black Bldg. 4th & Bdy. VA. 2859

Overweight? Sick??

Try our BLOOD WASH TREATMENTS. 747 S. Hill. Suite 216-217.

SPECIAL. Per. Wave $1. No water or experience. HAIR COURSE $4.50. MacDonald's College, 733 S. Broadway, ME. 6421.

OLD FACES MADE NEW—
MOLLY MORRISON
315 S. Broadway, MEtropolitan 2766

WHY look old when we can eliminate all wrinkles & give a youthful complexion? Mouser's, 402 Brack-Shops.

Permanent Wave, $5. Wilcox, GR. 6931.

PERM. wave guaranteed. Nestle Circuline. 1232 Low's State. VA. 9427

REJUVENATION. Face, hair, body. Adele Millar, 1005 Brack-Shops.

JACQUES Studio. Permanent Waves, 6 meth. 404 Quinby Bldg. VA. 7181.

PERSONALS—Business

ANNOUNCEMENT

No further transfer of memberships in the Deauville Beach Club will be made before November 1st, 1927, as the books of the club are closed.

AN opportunity is offered to a few ladies with $1000 to $5000 cash to join a woman's organization in operation a series of chain stores. Write P.O. BOX 585, Alhambra, Cal.

WANT to borrow $1000 secured by contract to purchase & improve contract of land. Call or write MR. EDWARDS, HE. 3710 Rm. 324. Marsh-Burg. Bldg., Hollywood.

LIFE READER

VLODOROV, licensed psycho-analyst, numerologist. Ph. Sta. Monica 28111

PHOTOSTAT prints of letters, news clippings, book pages, documents, maps, etc., while you wait. So. Cal. Blue Print Co. 1144½ W. Third st.

AUTHOR'S MSS. typed, corrected, revised, by expert; also assistance in marketing. 315 MAJESTIC THEATER BLDG. Ph. VA. 7149.

A SURE cure for cancer. Free receipt; only send a 2-cent stamp. I live in EXCELSIOR SPRINGS, Mo., at 122 S. Chestnut. MRS. MARIE WHALEY.

CLUBS, churches, let us give you a "mity-nice" mfg. luncheon or dinner, thus making your treasury quite a little. EM. 4685.

"LOUBERT FOR MEMBERSHIPS"
CONSULT US FIRST and save money, cash or terms. Call TR. 6206. Dockweiler-Loubert, 313 Quinby Bg.

BACHELOR wants man 20-40, share roomy flat S.W. 2 beds, phone, gar. Radio. 4 W cars. AX. 9425.

WANT YG. MAN TO SHARE BACH. HLSD. Hollywd. home. Give refs. Address M. box 886, Times Branch.

FOR sale, Deauville life membership, $100 less dues, plus transfer fee. OR. 6261.

CLUB MEMBERSHIPS. I pay cash but give buyer a year to pay. Est. 1920, "Club" Bruce, Detwiler Bg. TR. 8926

WILL John Bigelow, formerly of Kilmire, N. Y., send address to 404 Laurel ave. and oblige an old friend

YOU can write scenarios. Send $1 for guide. Criticism service for writers. P.O. Box 726, Hollywood.

FOR sale, Potrero Country Club membership, participating. Cheap. HE. 8477.

AUCTION & contract bridge, private lessons, also practice class, Monday afternoons with teacher WH. 7145.

BREAKER'S $500 life membership, $275, full price. MU. 6272.

WANT membership in the Beach Club of Santa Monica. GR. 1754.

CLUB memb bought, sold, exch. Miss Condon, 302 Taft Bldg. GR. 1784.

LAKESIDE Golf Club membership for sale. Phone OR. 2423.

CLUB MEMBERSHIP EXCHANGE
701 Spring Arcade Bldg. PA. 8154.

PERSONALS—Business

MOTION PICTURE STUDIO IN HOLLYWOOD
WILL GIVE A
FREE SCREEN TEST
to men, women and children possessing talent and possibilities as potential actors and actresses. Those who qualify will be given an opportunity to train and develop under the direct supervision of
MR. JOHN INCE,
Noted Motion Picture Director, Actor and Producer.
Mail coupon below.

MR. JOHN INCE:
1329 Gordon st., Hollywood, Calif.
Name .....Age ....
Address .....

Important Notice

No further transfers on Sea Breeze Beach Club memberships will be made until October 1, 1927.

Sea Breeze Holding Co.

YOU can write scenarios. Send $1 for guide. Criticism service for writers. P. O. Box 726, Hollywood.

FALSE TEETH REPAIRED, 424 Bryson Bldg. 24-hr. (Op. eve.) TU. 9332

BUSINESS ANNOUNCEM'TS—Miscellaneous

$1 WATCH HOSPITAL
Watches repaired this week $1. Materials furnished, sold at wholesale. Hands 25c, mainsprings 50c, crystals 25c, cleaning $1. Work guaranteed 1 yrs. Please bring this ad
401 S. Broadway,
Opposite the Broadway Dept. Store.

MAILING ADDRESS & phone service. Also desk room. Special rates. 509 Rumson Bldg.

DOUGLAS PRESS, printing all kinds. 1000 printed bus. cards, $1.50 up. 1234 S. SPRING. Faber 1233.

FURNACE & chimney work. CAMPBELL THE STOVE MAN. AX. 9510

AWNINGS, windows, $5; stores, $10. CAMPBELL AWNING CO. AX. 9510

Attorneys, Counselors —9-A

ADVICE GIVEN ON ALL MATTERS. No charge for consultation. Will carefully consider all questions on first visit. M. F. BROWN, Lawyer, 421 Grant Bldg., 4th & Broadway.

$55 TOTAL FEE

Advice free. Attorney, 212 W. Third. R. 201. Ph. Vandike 3502.

No charge for consultation, any case. California, Arizona, Nevada. 607 SO. HILL STREET. Room 532.

ALL LEGAL MATTERS. JACK F. LEONARD. 902-904 Broadway at 6th. TU. 7468.

FREE law auto cases, family matter. 1114 Quinby Bldg. 6th & Spring.

ADVICE free & confidential. Wick Matthews, Atty., 210 Douglas Bldg.

Patents, Patent Attorneys —9-M

INVENTIONS developed, model making, drafting, design, patent drawings. THE WATMON CO., ME. 3454. 949 N. Main, 426 Calif. Bldg. Open evenings by appointment.

HAZARD & MILLER. H. Miller, 8 yrs. member of exam. corps, U.S. Pat. Office. Hazard's book on patents free. 1052-4 Central Bldg. 6th-Main.

F. F. Maynard, Reg. Patent Atty. Free information. 20 yrs. exp. Trade marks, copyright. 315 W. 9TH ST.

MARTELL, Pat. Atty., 20 yrs' L. A. exp. Adv. 1124 Chas. Bldg. 4th. Rm. 417.

INVENTIONS gain by our experience. KRUGER, pat. atty., 405 S. Hill

Collection Agencies —9-R

ROSS Col. Agency, 445 Subway Term. Bldg. MU. 4121. No collect, no charge.

GRAY Coll. Agency, 528 Bryson Bldg. TU. 3466. No coll., no charge.

EDUCATIONAL — SCHOOL, College, Private Instructions —9

IGNITION SPECIALISTS

Today is the day of experts. Big money is waiting for you as an ignition expert. Become a master auto ignition and battery mechanic and get into this money-making game. Investigate how easily you can start. Short, Practical, Guaranteed Training. VISIT TODAY. Also open Mondays and Thursdays until 9:30 p.m.
NATIONAL AUTOMOTIVE SCHOOL
1403 South Figueroa Street.

PHONE YOUR WANT-ADS TO THE TIMES. NO CREDIT ARRANGEMENT NECESSARY. COURTEOUS EXPERIENCED AD-TAKERS. DAY AND NIGHT. WILL HELP YOU WITH YOUR COPY IF DESIRED. METropolitan 6700.

INDIVIDUAL coaching in Greek shorthand & typing. Private studio. Day or hour. Cal. Com. College, 1711 W. 7.

TUTORING in English & Latin by L. & High School teacher. WH. 6757

Musical, Dramatic —9-A

JAZZ piano lessons, saxophones, clarinet, violin. Phone for circular. Wing-Kearney, 942 S. Bdy. VA. 1248

JAZZ PIANO—VOICE. Howard Clark. KNX studio. 5068 or OR. 5197

WANTED—GOOD VOICES
Community Opera, GLadstone 8285.

Professions, Languages —9-B

SPANISH rapidly. Castilian prof. exhead Sp. Dt. Berlitz Schl. N.Y. Ask for booklet. 605 Lissner Bg. MI. 6241

SPANISH lessons given. Certificated high school teacher. AN. 8546.

Dancing —9-C

DANCING
LESSONS 50c PER HOUR
PRIVATE AND PRACTICE
BEGINNERS' COURSE $4.50
75c—STRICTLY PRIVATE—$75c
ORCHESTRA MUSIC
DANCING EVERY AFTERNOON AND EVENING
Wilson Dance Studio
417 W. 6TH ST.
PHONE MU. 9175.

ONLY private, exclusive ball room school in L.A. Not a public dance. Private lessons 75c—practice free
EDER'S PRIVATE SCHOOL
520 SO. BROADWAY
Above Taft's. FAber 1792

NATIONAL COLLEGE DANCING
$5 COMPLETE COURSE $5
PRIVATE & PRACTICE
730 S. GRAND AV. VA. 1913

2 YOUNG ladies will give 6 priv. lessons, $4. Latest steps. DR. 9109.

ORPHEUM Dance Studio. Private lessons 50c. 721 S. Hill. TU. 7030.

CONTRACTORS—And Builders —6

ESTIMATES GIVEN

Building, Reinforced concrete. Cement work. Wrecking, sewer and storm drain, grading & excavating, landscape gardening. HUNTINGTON PK. Construction Co., 1321 Walnut st., Huntington Pk. Dr. 5441

WILL FINANCE AND BUILD 100% ON YOUR CLEAR OR PARTLY CLEAR LOTS. RATES 6 TO 6%. GILMORE FINANCE CO. 756 S. SPRING. ROOM 805.

ELECTRICIAN

Remodeling, commercial & power wiring & specialty. 5641 S. Hoover Phone TH. 5393.

WE build & finance anything. Bungalows & residences specialty. Also alterations. Make your home property pay dividends. Ask us how. Butterworth, HE. 0365.

HARGREAVES BUILDS HOMES. flats, apts., excellent workmanship, 100% finance. Easiest of terms. 1040 Kerckhoff Bldg. VA. 7925.

RELIABLE, experienced BUILDER will finance 100% apts. or flats. Estab. since 1919 in L.A. OL. 2301. P. A. Wegner, 4669 Hollywood Blvd.

STOCK PLANS 1c foot ft. Special to BUILDERS' PLAN SERVICE. 4073 Beverly Blvd. WA. 5868.

GARAGE, $45 up, any size, anywhere. Shell of small house. $150. 612 W. 54TH ST. A. M. WILSON. AX. 8721

ELECTRIC WIRING
Call DR. 7045

PAINTING, bath, $5; kitchen, $5 up. Paperhanging, tinting, plaster patching. H. French. DUnkirk 7258

INTERIOR decorating, house painting, paper hanging, day or contract. Work guaranteed. BE. 7526.

Lawn Sprinklers, $30 Up

"Atlas." OX. 2889 or S. M. 32922.

PAINTING, papering, carpenter and roof repairs. Cash or EZ terms H. A. Watts, HU. 6491-J. 3513 S. Flower.

WANTED—Subcontractor on concrete stairways, city specifications. Ph. TR. 8583.

LAWN SPRINKLERS
LOWEST PRICES. PH. OL. 6848.

RUNG, garages, alterations, finish & cement work. Will finance. YO. 4219

PAINTING, paperhanging, tinting, 10 mo. to pay. Work guar. HU. 3216

A1 PRIVATE home carpenter, repair, etc. good worker. AT. 2611.

PLASTERING, stucco & plaster patching, reas. Ph. AT. 6057.

PLASTERING interior and exterior, patching a specialty. TH. 6001.

6% bldg. loans. 100% finance. Thomas Cont. Co., 804 Sun Bldg. VA. 6344.

CONTRACTORS—And Builders —6

HAVE YOU GOT ONE?

A home built by the Vacuum Construction Material Co., 1639 N. Las Palmas. GR. 6997.
SERVICE ALL THE WAY

SPECIAL SALE mah. doors, etc., this week, exceptional bargains, all new. Sunset Mills, 6600 Lexington ave.

Architects —6-A

FLATS, duplex, apartment plans. Stock plans $10 up. See spec. 22-rm. flat at 727 Story Bldg. TU. 5170

Cement Work —6-D

CEMENT WORK, ALL KINDS. 10 MO. TO PAY. 5924648.

CEMENT contractor with a conscience. Rent mixers. Prompt serv. HU. 0506

Hardwood Floors —6-K

HARDWOOD floors machine sanded. Cleaned, waxed. Hansler. EM. 7324.

EMPLOYMENT

WANTED—HELP—Male

ADVERTISEMENTS under this heading are restricted to those offering bona fide positions without any interest required. Positions requiring an investment will be found under the heading, "Investments Required." Educational ads will be found under the heading, "Professional—School, College, Private Instructions." "Business Training Courses and To Learn Trades."

Miscellaneous —19

SHOVEL runner, Northwest shovel, $1.25 per hr.; brush maker, scale; upholsterer, piecework, body & fender man, $1 per hr.; laundry man, sanitarium, $80 mo., fd.; milk route driver, $150 mo.; kettle man, roofing $4.50 day; baker, country, $30 wk.; cooks, waiters, dishwashers, janitors, porters; ranch hands, teamsters & milkers; married rancher, wife to cook, $75 mo. fd.; married rancher, wife to cook, $100 mo., fd.; man & wife, janitor & maid, apt., young, $110 mo. & apt. Murray & Ready Emp. Co., 504 Towne ave.

TWO courteous and well-dressed middle-aged men with closed cars to work with assistance on exclusive residential and harbor properties. Exceptional opportunity for active, energetic men to earn attractive commissions.
SEE MR. SPERRY
F. P. Newport Co.
206 Central Bldg.
Sixth & Main sts.

WANTED — Men with experience as floor men, order pickers and checkers in furniture warehouse. Only those with past experience need apply. Applications by letter only, giving age, married or single, past experience, and last employment. Address X, box 85, Times Office.

MEN WANTED
TO FILL VACANCIES in large sales organization. Experience not necessary. Applicant must have ambition to become salesman and be satisfied with $150 per week to start. 1114 Quinby Bldg. 6th & Spring.

WANTED—Experienced nursery and landscape man, qualified to take charge of trained force of 20 men. 200-acre property. Write giving age, nationality, education, experience, position held, salary expected. P.O. Box 1054, Glendale, Calif.

THEATRICAL. Advance agent wanted with car. Must be A1 man that knows territory between here and Florida. Tell everything in first letter. Address agent, A, box 1316, Times Office.

WANTED—Experienced organizer to organize stock company to manufacture newly patented automobile accessories. Liberal appeal. Give experience and references. Address X, box 243, Times Office.

A LARGE financial institution wants several independent men capable of earning $50 a week, for work on savings campaign. Mr. Foote will interview applicants from 8:30 to 10 a.m., at Room 1, 1st floor, Merritt Bldg.

RETIRED MAN

Middle age and of good appearance who has been successful in selling with industrial corps. Dignified position. 413 BOARD OF TRADE BG.

SALES MANAGER. EXCEPTIONAL OPPORTUNITY. NATIONAL ORGANIZATION. WITH OR WITHOUT INVESTMENT. FACTORY. 1650 LONG BEACH AVE., L. A.

AUTOMOBILE HELP
AUTOMOTIVE AGENCIES,
1362½ S. FIGUEROA.

ELDERLY man as janitor and handy man in modern machinery store. Reliable bodied and good workman. Address X, box 54, Times Office.

STUDENT or employed man, answer phone nights, in exchange for sleeping quarters. Olive Grocery store. Address L, box 299, Times Branch.

OPENING for cap. young man used to handling dried fruits, to learn new process. Good advancement assured. Address X, box 221, Times Office.

YOUNG man to learn to operate photostat machine. Good future with live company. Address L box 370, Times Branch.

COLLECTOR-investigator, local exp., light car needed. Salary & commission. Give refs. & phone. Address X, box 139, Times Branch.

BOY between 16 to 18 yrs. old, to sell patented article. Sell on com. or buy from me, then sell. Address M, box 196, Times Branch.

MAN and wife, cook & helper, oil boarding-house, boss here, $100, rm. & board. Hummel Bros. (Agy.) 529 Towne ave.

WANTED—High class candy salesman, must be experienced. Good proposition, drawing account to right party. 1229 S. SAN PEDRO ST.

MAN to clean weeds in tract, salary & bonus, credit on lot, half acre for. 1008 W. 6TH. Rm. 422. MU. 3231.

DISTRIBUTOR who can furn. light truck, excl. territory. No commish. Help finance. See Klein, 701 Spring Arcade Bldg.

WANTED—Collector with light car. Man with magazine or newspaper experience. Must furnish bond. 847 Douglas Bldg.

MEN, salesmen, engineers, draftsmen & foremen. Excellent opportunity for those who qualify. 1629 N. Las Palmas ave.

INTELLIGENT young man living home to learn cigar and magazine business. Reliable firm. State facts. Address M, box 1042, Times Branch.

YOUNG mech. draftsman $150
Young elect. draftsman $150
Young chemist, plast $110
Hummel Bros. (Agy.) 529 Towne av.

AUTOMOBILE salesman for Oakland and Pontiac cars. Good salesmen, big money. HARISON, 5021 Pasadena ave., Los Angeles.

SERVICE STA. OPR. (two) first-class. Local ref. Automotive Agencies, 1362½ S. Figueroa.

YOUNG man to deliver towels, must be neat appearing & polite. 1500 Marengo st.

CAPABLE young man to learn wholesale clock business. E. W. REYNOLDS CO.

SALES manager with $10000 to invest. Excellent security. Address L, box 1295, Times Branch.

WANTED—2 men with 7-passenger sedan. L. A.-Denver Stage Co., 1022 S. Main.

SOLICITORS—House-to-house.
SALARY & COMM. PD. DAILY.
627 SO. BROADWAY. RM. 412.

3 GOOD salesmen, steady work, chance to advance, paid every day. 614 Low's State Bg., 7th at Broadway

WE offer employment to young men desiring to earn tuition. California Commercial College, 2711 West 6 st.

AUTO MECHANICS, SPRAY MEN, Floor men, body & fender men. AUTO EMP. AGCY., 702 E. 6th st.

YOUNG men to work with manager. Good pay while learning. Address L, box 442, Times Branch.

MAN for steady work, good pay. Also part time man. 4806 Sunset Blvd.

SALES manager, trans. coast factory. Call 1030 Kerckhoff Bldg. VA. 7925.

WANT 1st-class battery men. 429 E. Florence. Huntington Park.

Store and Office —10-A

ESCROW man .....$175-$200
Window trimmer $175
Mechanical engineer .....open
Steno., nearby, rm., bd. & $125
Clerk, young, good at fig. $110
Los Angeles Coml. Service (Agy.)
307 Van Nuys Bldg., 7th & Spring.

TIMEKEEPER, hotel exp. .....open
Book-keeper, beach $175
Salesman, bond .....$125, com.
Boy with wheel .....open
CONSOLIDATED AGENCIES, INC.
631 Bartlett Bg. (Agy.) 215 W. 9th

WANTED: Young man for shipping dept. in retail specialty shop. To one who is willing & ambitious there is splendid opportunity for advancement. State age & other particulars. Address L, box 369, Times Branch.

MAN for stock & shipping room, good penman, state age, experience, reference, phone no., salary wanted first letter. Own hand. Address N, box 348, Times Branch.

EXPERIENCED book-keeper, one capable of striking trial balance & running large journal. Good salary. LEVY BROS., Douglas, Aris.

YOUNG man 18 to 20 years to assist book-keeper do general office work. Apply in own handwriting. Address L, box 418, Times Branch.

ACCOUNTANT for permanent staff position with C.P.A. firm. Must be senior with tax experience. Address M, box 343, Times Branch.

JUNIOR CLERK
18-19 yrs. H.S. graduate $75
815 Merritt Bldg., 8th-Bdwy. (Agy.)

WANTED—HELP—Male

Store and Office —10-A

TELLER, young, bonds & secur. .$165
Bkpr., Al, cost, billing, off. mgr. $150
Hand tool slsmn., hdw., 22-30 .$150
Asst. off. & credit mgr., 25-35 .$135
Escrow man, A1 local exp. .....open
Buyer mdse. mgr., ladies' wear.open
Credit mgr. & acct., ret., L. B. .$150
Purch. agt., dept. store .....open
H.E. lease man, local indust. .$300
Floormanager, 25-30, retail .....open
Burr. bkpr., commercial $110
Clerks, H.S. grads., live bond .$80
Steno., secy., married $125
Coll. car, instl. exp. .$125 & exp.
Graphotype opr., exp. $150
Draftsman, showcase & fixt. $200
Organization Builders Emp. Agcy.,
400 Central Bldg., 108 W. 6th st.

BKPR., married, country $150
Bkpr., 25-30, bonds $125
Steno., speedy .....$125-$140
Steno., compt. opr. $90
Bkpr., 25-30, neat penman $125
Hotel clk., neat penman ...$60, fd.
Bank messgr., 18, H.S. grad. $65
Stock clk., strong, Ford $60
Pacific Audit & System Co., Inc.,
329 Story Bg. (Agy.) 6th & Bdwy.

WINDOW trimmer, men's furn. .$175
Bkpr., trucking exp. .....open
Full charge bkpr., mfg. exp. $125
Steno., secy., Orange $150
General store clerk, spk. Span. .$110
Credit clerks, exp., young. .$90-$110
Salesman, 26-32 .....$100

BUSINESS SERVICE BUREAU,
312 Forsythe Bg., 714 S. Hill (Agy.)

SHIPPING clerk in machinery supply store. Must know city and business thoroughly. Address X, box 47, Times Office.

ITALIAN, Spanish bank teller; fine opening. F. S. BEAVIS, Agency since 1912 "EVERYTHING HUMAN FOR THE OFFICE." Chapman Bg.

BURR. & ADD. mach. opr. $110
SOUTHWEST EMPLOYMENT AGY.,
704 S. Spring st., Suite 714-15.

BANK teller, Spanish, or Ital. $150
Summers & Summers, Agency,
216 Consolidated Bldg., 6th & Hill.

BOOK-KEEPER & STOCKMAN. PE. OCEAN PARK. 62369.

Salesmen, Solicitors —10-B

SALESMAN with experience in selling exhibit space in conventions, expositions, etc., for national show scheduled here next month. Man familiar with aviation and sports preferred. Leads only. Room 905, 315 West 9th st., 10:30 a.m. only.

SALESMAN, high class, for roofing, to call on live leads from newsplay display advertising—home owners who want to save money on roofing leaky roofs. You will work for largest company of its kind on Pacific Coast on a basis which assures a real income. Applicant need not necessarily have sold roofing but must have ability to close prospect when we secure an interview. Must have car, for interview address M, box 397, Times Branch.

SALESMEN
35% Commission
CLUBHOUSE, GOLF COURSE
HUNTING AND FISHING
WINTER SPORTS LOTS
$500 And Up
SEE MR. KEENAN,
1239 SUBWAY TERMINAL BLDG.,
417 S. HILL ST.

$50-$75 EXTRA WEEKLY
Easily earned spare time showing samples of famous Chrisco Christmas cards. 40% commission, weekly payment. Best-selling line published. Our co-operation insures success. Start early, everybody you know a prospect. Write for full details. Samples free. ARTISTIC PUBLISHING CO., 223 W. RANDOLPH, CHICAGO. Representatives wanted in small towns also.

SALESMEN, CLOSERS and Solicitors

for new tract near Firestone plant. Large lots. Low prices. Big commissions. Quick money. Special opportunities for those who get in on the ground floor. Call 8 to 11 a.m. only. 404 Heilman Bank Bg., 7th & Spring

SALESMEN
For quickest selling subdivision in valley. Salesmen making from $150 to $200 per week. $240,000 sold in six weeks.
Clean cut, adaptable men with closed cars. No experience necessary. Get into a live organization now.
549 N. WESTERN AVE.

NO COLD TURKEY

Our salesmen call on an established clientele.
That is why they all are making money.
Come up and see for yourself how it is being done.
1123 Commercial Exchange Bldg., 5th and Olive sts.

WE have the Ford and 5 & 10-cent line, in Los Angeles. Large lots close to L.A. city limits. San Fernando way. Price $250 to $450 each. Commission 20%. Car or experience not essential. DUNN-PETER CO., owners, 1003 S. Hill st.

SALESMAN — A real hustler who has a car & the ability & efficiency to follow up our qualified telephone appointment can make real money. This is a permanent position. Chrysler Six hunters & those unable to finance themselves for at least a week need not apply. See Mr Robinson, 1107 N. Western Ave.

MEN
STEADY WORK—PAY DAILY
No experience or car required. Neat appearance necessary.
SEE SALES MANAGER
9 A.M. ONLY
923 S. FLOWER STREET.

SPECIALTY SALESMEN
I can use 1 or 2 men who are producers. Ideal working conditions and chance to make some real money for the right men. "Has-beens" need not apply. See CLAUDE GORDON, 1117 Santa Monica Blvd., Santa Monica, Mornings 8:30 to 10.

SALESMEN
MONEY! MONEY! MONEY!
is what you want. I can help you make it. Doughnuts have made fortunes. I have something better. House-to-house salesmen or women, commissioned driver sets to-gether. Bakery, rear, 4401 S. Bdwy.

SALESMEN—2 REAL WORKERS for ROAD work to interview merchants, bankers and doctors. $150 per wk. not easily made by men stung by work bug; no samples to carry, nothing to sell. No dull season. Apply 124 W. 4th st., Room 409.

SALESMEN
Active real estate office. Must know Wilshire-Beverly district.
HINTZ-EVANS CO.
3981 WEST SIXTH ST.

Salesmen Wanted

Salesmen can make $250 to $300 per month. Leads furished.
Builder's Finance Assn., Inc.,
412 Lauchlin Bldg.

WANTED FIRST-CLASS, all around solicitor who understands DRAPERY business. Good position for right man. Apply between 8 & 9 a.m. or 4 & 5 p.m. 239 N. Vermont ave.

WANTED—Salesman now selling retail druggists who can sell McCourt Label Cabinet and drug labels and boxes as side line. Address A, box 137, Times Office.

LIFETIME opportunity for inexperienced salesman to earn $5000 yearly. We show you how and furnish leads. Mr. Lang or Mr. Dobson, Downtown Chevrolet, 7th & Central.

MAN with pleasant personality who has had experience meeting the public. Permanent position with large organization. Car an asset. See Mr. Hughes, 1109 W. 7th st.

WANTED—
Young man for junior salesman in advertising dept. Drawing account for those who qualify.
MR. THOMAS, 1107 W. 7th st.

HUDSON and Essex salesmen. Have an opening for 2. Experienced. 5 TO 10% COMMISSION
See MR. LIPPOLD, 524 W. Pico.

SALESMAN, stationery exp. only, inside or outside man; location near L.A. Excellent opportunity. Address A box 185, Times Office.

SALESMAN, experienced in sale of labels, good proposition for right party. Address X, box 52, Times Office.

EXPERIENCED salesman to call on retail dress trade for wholesale handling sundries only. Perm. pos. Address L, box 334, Times Branch

FEW REAL MEN NEEDED
MAJOR LANSDOWNE
ROOM 401 615 S. HILL ST.

WANTED—Salesmen for a household article. If you work we will absolutely guarantee you $50 week commission. 1201 E. 52ND ST.

NEAT-appearing young man pleasing personality between the ages 21 & 35 to work from 9 to 6. Mr. Edwards, 1105 W. 7th.

STUDENTS' VACATION WORK. See Phil Norton, 302 Sun Finance Bldg. bet. 9-10 a.m.

SILK SALESMAN
for good silk line.
Address X, box 192, Times Office.

SIDE line, newest confection, big profits. Call afternoon & eve. 1207 OCEAN FRONT, Venice.

EXP. advertising solicitor for ast. house journal. Address L, box 341, Times Branch.

SALESMAN with car, take charge rentals, Exp. pref. 1042 W. 8th st.

WANTED—HELP—Male

Salesmen, Solicitors —10-B

MEN

American chain store corporation requires the services of a number of men who are qualified for the following departments:

WHOLESALE DEPT.
RETAIL DEPTS.
ASST. TO MANAGERS

Must furnish references and be desirous of obtaining permanent employment with promotion when warranted.

AGE LIMIT—21-35

Apply Mr Thomas, Executive offices, Suite 100, 316 S. Figueroa. Call 9:30 a.m. or 2 p.m. sharp. No other time.

SALESMEN

In the past 2 days we have left 75 qualified prospects at home for lack of cars. We have a BRAND NEW METHOD OF SOLICITING that is flooding our office daily with qualified prospects who can and will buy if properly handled.

Highest commissions paid weekly, plus 100 per cent co-operation. Finest lunch and lecture. Fastest selling property 10 minutes from the heart of Hollywood.

SEE SALES MANAGER
6308 Sunset at Vine

Security and Real Estate Salesmen

There is a real opportunity to make big money for a limited number of salesmen with cars, calling on high-class qualified leads, selling one of the finest developments on the Pacific Coast. Courtesy tour, luncheon and lecture method. Top commissions paid, also haulage allowed.

Call between 9:30 a.m. & 4 p.m.
206 A. G. BARTLETT BLDG.
7th and Spring street.

3 Managers

For district organizations. A permanent job with a permanent company, on an over ride that should net $200 to $300 a week. See Arthur W. Fisher, Edwards & Wildey. Branch office 1726 West 7th St.

SALESMEN

BIG COMMISSIONS
Leads Furnished

Our property is adjacent to tremendous new $20,000,000 development in North Hollywood. All our men now making REAL money.
Lunch and lecture system.
Call at once
MR. HANDLEY

BERMAN REALTY CO.
3206 W. 6TH ST. AT VERMONT
TAKE R. 8 OR V CARS.

MEN

THERE "IS"
Selling organization and organizations selling. There "are" selling propositions, and propositions SELLING.

MONEY TALKS
Interview this week;
Sure money next.
Apply Room 321-2
629 S. SPRING ST.

ATTENTION!

ARE YOU THE MAN?

Ambitious to improve your present standing both as to position and income? With the qualities of enthusiasm, stick-to-itiveness, hard worker and willing to train for promotion? CAN YOU QUALIFY? Act now. Call Manager before 10 a.m. 943 SO. HILL ST., A.

MALE HELP REQUIRED

Make $50 extra per week in your spare time selling the finest line of personal greeting cards. HIGHEST commissions paid. Start now. Our co-operation assures success. Samples free. Weekly payments. Get details. JAS. LEE GREETING CARD CO., 23 to 29 S. Clinton, Chicago. Need representatives in small towns also.

Ben Taylor, Burbank Notice, Salesmen

No further applications being considered pending special announcement to be made shortly.
1703 HOLLYWOOD BLVD.
"YOU CAN BANK ON BURBANK"

Salesmen—With Auto

See CHARLIE GANNON about MULHOLLAND Dr. in HOLLYWD. HIGHLY ADVERTISED. Top comm. LEADS! LEADS! LEADS!
Dickinson & Gillespie Corp
JONATHAN CLUB BUILDING
EIGHTH & FIGUEROA STS.

WANTED—High class man to sell a well known and nationally advertised article, unusually strong selling points, full co-operation and a plan that means permanent profitable connection for real workers, men that will work can average $50 a week and over. Call between 8 & 11:30 a.m. 846 WALL ST.

SALESMEN
2 first-class men who are salesmen. No real estate, stock or auto clubs, but something different. Never before in Calif. Big commissions. Leads. Apply Mr. Brand. 1106 W. 7TH ST.

THOROUGHLY experienced mayonaise salesman, to work for factory with established business; must know city trade, salary no object, do not apply un

WANTED—HELP—Female

Miscellaneous —11

FIVE attractive positions now open on our Southern California sales force for women entirely without encumbrance; twenty-seven to forty-five years of age; college graduates or teachers preferred who seek permanent connection with established firm and opportunity for promotion as earned. Positions worth $180 month. Guarantee good railroad fare paid. Must start Los Angeles. Call personally after 10 a.m. F. E. COMPTON & CO., 543 So. Broadway, Suite 6-9-10-11.

LADY FOR VACANCY

Large local firm. You must be neat, alert and able to deal with the public. Experience not necessary. VERY ATTRACTIVE REMUNERATION

Call at 621 S. Western

WOMAN of good personality and fair education, for desirable position with reliable corporation; must be loyal and faithful to her work, capable of finality in meeting responsibility, and willing to learn details of company's business. Must be able to work without a boss. Write Dept. D. W. McGarland Bldg.

TEACHER

Position for vacation and part-time thereafter for person who taught in Los Angeles or vicinity during last school year; must have modern educational lines. Write for appointment for conference. If possible give phone. Address T. box 126, Times Office.

A leading financial institution wants several well-dressed women capable of earning $50 a week for work on savings campaign. MR. FOOTE will interview applicants from 9 to 10 a.m. or 4 to 5 p.m. Merrill Bldg.

A (1) 1 coat, $125; others, $100, $85; German-Hungarian cook, $35 wk.; home nights; 2nd maids, $40; couple butler, $145. Bonded Agency. 109 S. Broadway.

WOMAN, high-class food demonstrating position, cash; training with expert. Write quick; factory to start. State particulars for interview. Address A. box 136, Times Office.

LADY to assume charge of established business in the capacity of secretary and assistant; $35 to be required. Excellent security. Address H. box 117, Times Branch.

WAITRESS—DOMESTICS

Many good positions at once; out of town. GREENE'S EMPLOYMENT AGENCY, 220½ S. Spring st.

COMPANION—Redlands, to accompany lady to Alaska & New York. Salary and expenses. Address A. box 243, Times Office.

WANTED—Relief cook, $70 wk. (club or hotel experience.) TOURIST EMPLOYMENT AGCY., 345 S. Spring st., No. 316.

WANTED—Young woman experienced in soliciting over telephone. Give outline of experience. Address A. box 138, Times Office.

REFINED lady to act as hostess for reliable real estate co. in Wilshire district. PETERSON & KENNEDY, 1106 Title Ins. Bldg.

DEMONSTRATOR in store work, capable of demonstrating and sales work. Brunette type preferred. LINCOLN, 1234½ S. Spring.

WANTED—Two thoroughly experienced girls for selling & using our world globes. Address A. box 19, Times Office.

Wh. offer positions to women desiring to learn selling. Call Commercial College, 1711 W. 6th st.

WANTED—Cabarettes at the Majestic Theater. Box Mr. Payton between 7 & 8 p.m. 1931 S. Hope.

TELEPHONE SOLICITORS (4) married women, full or part time work. Address J. box 841, Times Branch.

ALL or part time. Lady well connected socially. Address N. box 951, Times Branch.

SALESGIRLS, super. helpful, but not necessary, bright, neat appearance. Certified Emp. Agcy., 124 W. 4th st.

GIRL, for counter & general work in woodwork shop. Call after 11. 8824 SUNSET BLVD.

Store and Office —11-A

STENO., sec'y $140
Steno., legal $125
Steno., dictaphone $115
Steno., file clerk $110
Legal steno. $110
Steno., burr. exper. $110
Bkpr. (typist (5)) ..... $100-$125
Steno., (4) downtown ..... $75-$90-$100
Steno., clerk $85
Light steno., insurance $85
Junior typist $85
Typist, speak Spanish $80
Shorthand, typing $80

SCHAFER EMPLOYMENT BUREAU, 512 Pershing Sq. 714 S. Hill (Agcy.)

SECY. capable assuming resp. $135

Stenographers for
Bldg. material, $135; credit ex., $130; legal exper., $110; bank, $115. Also several temps. insurance, conc.

BOOK-KEEPERS AND CLERKS
Bkpr.-typist, $110; typ.-bkpr., $90; typ.-comp., $18; clerk-typ., $65. Many other good positions open. Register with us. Our office open from 8 a.m. to 6 p.m. at Board of Trade Bldg.

PACIFIC AUDITING & ACCOUNTING CO., 328 Spring Bldg. (Agcy.) 6th & Spring.

STENO., secy., executive ..... open
Steno., secy., single $25-$6 ..... $125
Steno., bkkg., male $120
Steno., local credit exp. $100
Elliott-Fisher biller, single $85
Credit clerk, single $85
Intelligent girl, 20-25 yrs. $100
Stand., legal exp. $125
Dictaph. int. steno., ind. ins. ex. $90
Order clerk, exp. $100
Steno., $22-25 ..... $110

EXPERIENCED Elliott addressing machine operators, advertising office, 4th floor, 727 S. Broadway.

A-1 steno., building constr., architect or lumber exp., good personality, $35 & up. 1210 Rives-Strong.

A-1 STENO., rapid dictation $125
Typist, cler. 19-21 ..... $75
216 Merritt Bldg., 8th-Bdwy. (Agcy.)

EXPERIENCED lady grocer as woman's dresser. Apply Berry-Newberry Co., 120 E. 8th st., 4th floor.

TYPIST, some M&S, spare time for writer, small pay. Chance to learn. Address K. box 151, Times Branch.

BOOK-keeper & steno. Insur. broker's office. Must have fire & casualty exp. Address W. box 56, Times Office.

LADY, teacher preferred, to assist bus. mgr. for office & sales work, for tuition. Rm. 502, 747 S. Hill.

STENOG., book-keepers, please register 124 W. 4th, Rm. 404. (Agcy.)

WANTED—HELP—Female

Store and Office —11-A

BKPR.-STENO., local mfg. exp., $100
DICT. OPR., lite steno., whsle., $115
STENO., mimeograph exp. $115
STENO., secy. $115
STENO., secy., mortg. loan exp. $125

CONSOLIDATED AGENCIES, INC., 921 Bartlett Bldg. 215 W. 7th. (Agcy.)

STENOS., book-keepers, please register 124 W. 4TH ST., Rm. 404. (Agcy.)

STENO., bkpr., OFFICE WOMEN'S ASSN., 605 W. 7th (No agency.)

Business Training —11½-A

POSITION waiting, learn COMPTOMETER, BURROUGHS, ELLIOTT-FISHER & UNDERWOOD mach. Many 4-weeks' courses, supplies free. FIGURES INST., 606 West 7th.

BELL SHORTHAND

"Shortest Shorthand in the World."
Dictation in 10 days or no pay.
623 BLACK BLDG. 4TH & HILL.

GIRLS to qualify for ½ day office position in exchange for secretarial course & some salary. UNION BUSINESS COLLEGE, 1027 S. Grand av.

INDIVIDUAL coaching in Gregg Shorthand & typing. Private studios. Home hours. Cal. Com. Col. 2711 W. 6.

STUDENT may earn room, board and $30 month. EFFICIENCY BUSINESS COLLEGE, 747 S. Hill.

STUDENT can earn $36 mo. assisting us 3 hrs. daily. EFFICIENCY BUSINESS COLLEGE, 747 S. Hill.

PHYSICIAN laboratory tests, either night or day classes given by Class A M.D. Good references. Ph. CH. 1554.

NURSES' box, women, letter yourself. Day and night Lab. X-ray course. 312 Pershing Sq. MU. 8451.

SHORTHAND, Typing, day & night. KURTZ EDUCATIONAL SERVICE 819 Hollingsworth Bldg., 6th & Hill.

SHORTHAND, Dict., reporter & private teacher. Wilcox Bldg., 21st yr.

Salesmen, Solicitors —11-B

SOLICITORS

It is easy to get people to go to COUNTRY CLUB HEIGHTS (North Hollywood)

Adjacent to tremendous new $20,000,000 studio development. We pay you a good and generous commission. Why not work in the "WHITE SPOT" of North Hollywood?

Lunch and lecture system.
Call mornings
MR. HANDLEY

BERMAN REALTY CO.
3206 W. 6TH ST. AT VERMONT
TAKE R. & H. OR V. CARS.

$10 DAY EXTRA—SPARE TIME
Your friends, business connections and neighbors will welcome your personal Christmas Cards. Best values. You can get their orders and build up a permanent business. Thousands do it yearly after Xmas. Extra commission paid weekly. Sample book free. Experience, investment unnecessary. WM. TOOTHILL, INC., 325 W. MADISON, CHICAGO. Representatives wanted small towns also.

SALESLADIES
Solicitors

Best opportunity in town. New tract near Pinecrest factory. Large lots, low prices. High commissions. Quick money. Get in where the percentage of sales is large. Call bet. 8 & 11 a.m. 404 Hellman Bank Bldg., 7th & Spring.

NOTICE

Wanted, saleswoman with car. One experienced in community or realty work preferred. See MISS MILLER, 501 Board of Trade Bldg., bet. 9 & 10 a.m. THIS IS NOT REAL ESTATE

Female Help Required

$7 to $5 per hour can be made in spare time showing friends and others our Beautiful Personal Christmas Cards. We furnish samples and show you how to make a success. Commission paid weekly. Write for terms. Nas. Lee Greeting Card Co., 23 to 39 E. Ohio st., Chicago.

LARGE EARNINGS possible with ROSEMAID, the largest mfr. of dresses & lingerie in the country. Tub silks, sport wash & after-noon dresses. Lingeries of beautiful Super-Rose. Values unequaled. We sell only direct to users. No canvassing. Write for proposition. For interview phone Mr. Eller, 191-446.

FEMININE NECESSITY

that women will spend their last cent for. THERE'S A REASON! Any woman can make good at this, but we are only interested in those with successful records. Nursing exper. valuable. VA. 7467.

SELL CHRISTMAS CARDS
And earn $5-$10 per day in your spare hours. We supply samples free and tell you exactly how to sell them to your friends and others, which assures success. Ask for details. ARTISTIC PUBLISHING CO., 323 W. RANDOLPH, CHICAGO.

WANTED—WOMEN SOLICITORS TO MAKE HOME REAL MONEY EVENINGS. INVESTIGATE THIS OPPORTUNITY. IT MEANS MONEY TO YOU. DU. 3319. Ft. 6188 RYER.

HOSTESS wanted to show mansion just completed. Commission of 5% on sales. Call 2 to 5 p.m. 612 N. Arden Dr., Bev. Hills. Williams Co. BR. 3-7.

ARE YOU INTERESTED in making money? Come in and let us show you how. Have means of getting in touch with buyers.
We will interview all week.
6264 Sunset Blvd. cor. Vine.

EXPERIENCED real estate solicitors. Permanent connections. Grandview Memorial Park, 1341 Glenwood Rd., Glendale.

SALESLADY with car, steady work, distribute honey around city. Investment and bonus. SPENCERBEND APIARIES, Sawtelle.

SALESLADIES

Curio or jewelry exp., beach resort. 999 Hummel Bros. (Agcy.) 839 Towne av.

ADDRESSING, pen or typewriter, spare time. Good pay. Inclose stamped envelope. Progress Advertiser, 1271 Calif. st., San Francisco.

SALESWOMEN & field rep. John Black Esprit d'Amour Toiletries, "Flower-in-the-bottle Perfumes." 1216 PEARL BLDG.

SALESLADIES for high-class shoe accessory, real money for the right person. Local territory. Call at 5927 S. Hoover, mornings.

WANTED—2 salesmen, no experience required. Order dept., Rm. 716, 427 West 5th st.

ALERT lady solicitors for real estate business. Salary & commission. Ph. 24-J, 1107 Fair Oaks, for appmt.

SOLICITORS, new proposition, $3 day. Rm. 1010 Loew's State Bldg.

Trades —11-C

ALTERATION HANDS for GOWNS
Only those who are thoroughly experienced need apply.
APPLY TO MADAME JONES
J. J. HAGGARTY
THE NEW YORK STORE
7TH & GRAND

OVERALL OPERATORS

Wanted, experienced overall operators; also, Union Special 2-needle mechanic.
BOSS OVERALL FACTORY.
12th and San Julian.

CHOCOLATE dippers. A splendid opportunity for 2 good efficient Allen Lloyd students, no others need apply. California Candy Co., 1229 S. SAN PEDRO.

BUSHEL woman to work in tailor store, New Work and repairing. Experienced only. 1741 W. Vernon, near Western.

UPPER FITTER WANTED
On Western Ave. Steady employment. WANGERIN SHOE MFG. CO. 338 S. Hill st.

To Learn Trades —11½-C

WOMEN AND GIRLS
Taught Bonnaz Emb., hemst., sewing on power mach. Positions waiting. 224 S. SPRING. Room 524.

LEARN hemstitch, Bonnaz emb. and power mach. opr. 10c a dz. on rats during July and Aug. 1402 S Hill

EARN while you learn. Costume designing and gown building. NEFF STUDIO, 2215 W. 7th st. WA. 4440.

LEARN CHOCOLATE DIPPING
LAST WEEK OF LOW RATES.
FH. ALICE LLOYD, HOLLY. 6445.

INDIVIDUAL coaching in Gregg Shorthand & typing. Private studios. One hour. Cal. Com. Col. 2711 W. 6.

LADIES, earn good money in hand work at home. 4012 S. Broadway.

Commercial Art, Misc.—11-CA

Do You Like to Draw?

MEYER BOTH CO. a large art and service organization, offers opportunity of practical training during spare time to women who like to draw and want to become commercial artists.
Write or call for catalogue.
916 W. P. STORY BLDG.
Sixth and Bdwy. Open evenings

Household, Domestic —11-D

WHITE girl for general housework & plain cooking, no laundry, $50 to $60. 2648 N. RIDGEWOOD. HE. 1776

WANT reliable girl interested in nursing for small sanitarium. 1115 W. 54TH ST.

YOUNG white girl for general hswk., adults. 1643 CRENSHAW. RE. 6240

COMPETENT woman for gen. hswk., adults. 1618 N. Wilcox, Hollywood. GR. 6284

COMPETENT woman or girl for dining room work. 948 S. Westlake.

WANTED—HELP—Female

Household, Domestic —11-D

WANTED—Nurse-maid. Position open for competent nursemaid, preferably French. Must not be under 20 or over 45 yrs. of age. Have complete care of 1 child 2½ yrs. old, and oversee care of 2 girls 10 & 11. Must care for 4 bedrooms. No scrubbing or washing. We wish to secure the services of some one who will be permanent and competent, and we are willing to pay top wages. Call OR. 7328 for appointment.

CAPABLE young woman to go to La Jolla to care for child and assist in general housework. No laundry or cooking. Apply between 9 and 12, Aug. 4th, 3rd & Main sts., Room 819, Cotton Exchange Bldg.

DO COME TO THE OCEAN
I NEED NOW SEVERAL A-1 DOMESTICS, COOKS, COUPLES, GOOD JOBS WITH GOOD PAY.
MARY CONSTANUS, 321 ARIZONA, SANTA MONICA. PH. 24402.

WOMAN, foreign to help care for baby & do general housework. Light work, $40 month. live on place. 2 in family. GR. 9442. 2634 Hollyridge Dr.

WHITE girl under 40, do cooking and assist hswk., small family, bungalow. No washing. Experience & ref. necessary. Wages $45. Ph. Alhambra 1436-M.

WANTED—Experienced white woman for general housework, cooking and laundry in physician's family. Must like children. Separate quarters. Phone EM. 5475 after 10:30 A.M.

EXP. wh. girl or young woman for gen. hswrk. in home of 2 adults & baby girl 2 yrs. old. Good home, good wages. 135 N. ORANGE DR. WH. 5249.

THOROUGHLY experienced young or middle-aged woman for cooking and downstairs work, sunny room, bath; joining bath. Wages $60. References. Call DR. 8810.

WHITE woman under 40 to cook for 2 adults, light housework. Must be good cook & have ref. $40. GR. 4849.

POSITIONS waiting for white cooks & couples, Scotsman simp. Agcy., 1414½ Santa Monica Blvd., Bev. Hills. OX. 3804.

WANTED—Young woman with child for housework and cooking, up to thirties, 17 miles from Hollywood. BOX 84, Route 1, Owensmouth, Cal.

COOKING & downstairs wk., no laundry, 4 in family. Car fare weekly. Suburban home. Refs. Phone Alhambra 1132.

WOMAN gen. hse.-wk., bus. couple, 1 child, in S. B. Good home, $30 mo. Write 1721 Santa Barbara, not later noon Friday.

RELIABLE white woman not over 45 for gen. housework & care of two children 8 & 13. Wages $35 month. 2748 Stanley ave. Ph. CR. 4484.

HOUSEKEEPER. 2 in family. Country. Take M-44th st. car on Bdwy. 4621 GRAMERCY Pl., after 2 p.m.

COOKS, couples, all domestic workers ready on selnurf's New Hills Agency. Courtesy at 421 Canon Dr. OX. 4116.

WANTED—Reliable young girl, housework and plain cooking. 3323 WATSEKA AVE. OL. 1721.

GIRL, white, general housework, plain cook, small family. GL. 9930. 7576 Hollywood Blvd.

MAID, white, for general housework & care of infant. Nice home, $40 per mo. DU. 4121.

WANTED—Good Mexican girl for general housework, stay nights. 4940 MELROSE HILL. HE. 8102.

COOK for institution who can prepare salads & cook vegetarian meals. Call 315 S. Bunker Hill.

GIRL for housework. Sleep home, small family, $10 week. 3420 Virginia Pl.

COLORED girl for general housework at Burbank. 2 adults in family. $30 per month. Phone Burbank 1718-W.

GIRL or woman for upstairs work and children school age. $30 mo. 1833 Wellington Rd. Wash. Gar.

WANTED—Mother's helper, emp. part time, in exchange for room, board and wages. Refs. Call BE. 1247.

MOTHER'S helper, wh., must over 18. Perm. pos. Good home. WH. 5149.

WOMAN for housework & assist with baby, $40 month. DR. 2691.

MAIDS, 2nd, $65. Gen. $50. Holly. Emp. Agcy., 4716 Sunset. OL. 3710.

GERMAN Agcy., 404 E. Main. ED. 4246. Domestic help always waiting.

WHITE girl for general housework, good cook, $50. Ref. WA. 4452.

COMPETENT white woman, 2 chil., 2 adults. L. car. 947 S. St. Andrews pl.

Hotel, Restaurant, Club —11-E

COOK, experienced tea room, 16 mi. out of town, 6 days ref. 722 N. Bronson. GL. 6714. Mon. Wednesday.

WAITRESSES, good app. also cooks. NATIONAL EMP. AGCY., 321½ S. Spring.

Professions, Vocations —11-F

NURSES WANTED IMMEDIATELY
In and out of city.
Grads. genl. duty at $85-$110 mo. R.R.
Undergrad. genl. duty $60 & $65 mo. R.R.
Office nurse ..... $100 per mo.
L. A. NURSES' HOME & CENTRAL REGISTRY (AGENCY)
702 W. 17TH ST.

POSITIONS open for reg. nurses in Class A hospitals Drs. & Nurses' Reg. Agcy., Ferguson Bldg.

Investment Required —11-R

MIDDLE aged lady or man & wife, 3 acres, chickens & chickens, close in, small investment. Address A. box 6, Times Office.

MAKE money at home needlework. Acolv 522 W. 58th st. bet. 10 & 2

WANTED—HELP—Male and Female

Miscellaneous —11

EXCHANGE apartment to man & wife for services after working hours & Sunday. Must be able to answer phone & drive. Call at 1702 E. 102nd st. or phone DE. 2785.

MAN and wife wanted for maid and houseman, man must understand swimming pool. WASHINGTON HOTEL, CULVER CITY.

IF you are looking for employment call 2710 S. Vermont. SOMETHING NEW.

WANTED — Men or women used to talking business over phone. Call 2716 S. Vermont.

JANITOR & maid, $125, apt. Anderson Agcy., 326 W. 3rd. R. 205.

WANTED—
Agents and Canvassers —13

WANTED—Responsible men or woman to represent the largest line of household necessities in every city in Calif. and Ariz. Most pleasant and congenial work. Make $100 to $400 per month in your own business. No capital req. Box 631, Fontana, Calif.

EMPLOYMENT—
Agencies

COLORED help, best & fastest service. 916½ S. Hope. MU. 8717.

CALL OL. 4427 FOR ALL KINDS RELIABLE JAPANESE WORKERS

WANTED—SITUATIONS—Male

Miscellaneous —15

ADVERTISING-PUBLICITY man, now employed, seeks new connection. Experienced all types advertising. Keen on ideas. Forceful copy. Excellent layouts. Result producer. Will go out of town. Address M. box 849, Times Branch.

A RETIRED hotel keeper of long experience desires position as manager of an apartment house or bungalow courts. Phone HOllott 2841 for interview or address A. box 139, Times Office.

WHO needs a man around the place, middle aged Amer., single, carp. & yard. Loving for home more than wages. Not afraid of work. Address A. box 56, Times Office.

MASON going to East Coast points will transact bus. for part expen. Am exper. exec. of estate. Legal trials, bonded. J. Adams, 418 Haas Bldg., 7th-Bdwy. TU. 1429.

JWED.-Am., 56, able-bodied, rel., caretaking, help in garden, chicken farm or what have you? Go anywh. Address box 123, Times Office.

CREAMERY man, expert tester. Understands pasteurizing, butter making, refrigeration. Wm. Schies, ME. 4506. Pershing Hotel, 502 S. Main.

YOUNG man collector with car, local experience & reference. Address A. box 157, Times Office.

EXPERIENCED man wants part-time janitor work, night or morning. Must be neat. VA. 6783.

DEPENDABLE young man, wishes work, gar., jan. or any kind. UN. 9320.

SOUTHERN col. butler, exp., catering to private parties, by appointment. AX. 0297.

LAW student, 1 years, wishes position, law office or legal dept. Address A. box 40, Times Office.

ELDERLY man wishes work. Watchman or elevator opr. Have license. Small wages. MU. 8869.

SINGLE man, 40, active, night or day. Watchman exp. 452 Westmont Dr., Sherman, Calif.

WANTED, good man to aid refine. unfortunate boy, 14. Address L. box 283, Times Branch.

JANITOR, Japanese, exp., office, store or apt. Highest refs. 934 E. 12th st.

Store and Office —15-A

PRACTICAL, efficient accountant, keep books part time, open and close books, prepare financial statements. Phone TUcker 9395.

WANTED—SITUATIONS—Male

Store and Office —15-A

BUSINESS MANAGER, producer, organizer & worker, complete knowledge of corporate functions & progressive business practices, analytical engineer want permanent So. Calif. connection. Address N. box 344, Times Branch.

AUDITOR-Comptroller, A-1 man, years experience large mfg. concerns Chgo., who can prepare financial, cost, production statements. Needed by executives where competition is active. Address X. box 78, Times Office.

ACCOUNTANT-BOOKKEEPER
15 yrs. exper. Opens, closes, books kept, systems instl., fin. statements. Part or full time. GA. 4939.

BOOK-KEEPER. A-1, 10 years' experience. 5 years' local experience. Good reference. Desires permanent location. Dillwara 9196.

AUDITS, books opened, posted. Exp. service reas. Maxwell, DR. 2425.

AUDITS, systems, open, post & close books, pt. time. Thompson, MU. 6519

ACCT'NT., open, maintain, close small set books, part time. GA. 4419.

EXPT., A-1, wants part time work. Call eves., between 6 & 7, BE. 4444

ING. technical grad., 3 yrs.' exp. Address P. box 341, Times Branch.

PART-TIME BOOKKEEPING EXPERT ACCT. THOMASON. WE. 1245

Salesmen, Solicitors —15-B

MAN, experienced in the manufacturing, wholesaling and retailing of paints and wall paper, also experienced painter and decorator, desires work. Address A. box 26, Times Office.

Trades —15-C

EXPERT pecan tree budder, pruner and grower, wants work. Years' of experience. Do other budding also. Frank Hane, 1375 Exposition Blvd. Phone UN. 7813.

YOUNG Japanese, age 24, graduate of National Auto School, desires a position as mechanic. Phone V.A. 9433 or write 2246 E. 2nd st., L.A.

PRINTER—Good workman, but not high wages. Will go anywhere. Open office. Address A. box 139, Times Office.

TWINE & cordage man desires position, prefer with wholesale paper house. Address A. box 2140, Times Office.

EXP. carpenter foreman, capable taking line full chge. Ph. Burbank 3724-J-3.

CARPENTER, A-1, fast, $40 or cont. Painter, fast, neat A) wk. $6. AT. 8743

CARPENTER, good finisher or repair. Write 1751 Santa Barbara, not later noon Friday.

RELIABLE white woman not over 45 for gen. housework & care of two children 8 & 13. Wages $35 month. 2748 Stanley ave. Ph. CR. 4484.

HOUSEKEEPER. 2 in family. Country. Take M-48th st. car on Bdwy. 4621 GRAMERCY Pl., after 2 p.m.

COOKS, couples, all domestic workers ready on selnurf's New Hills Agency. Courtesy at 421 Canon Dr. OX. 4116.

WANTED—Reliable young girl, housework and plain cooking. 3323 WATSEKA AVE. OL. 1721.

GIRL, white, general housework, plain cook, small family. GL. 9930. 7576 Hollywood Blvd.

MAID, white, for general housework & care of infant. Nice home, $40 per mo. DU. 4121.

WANTED—Good Mexican girl for general housework, stay nights. 4940 MELROSE HILL. HE. 8102.

COOK for institution who can prepare salads & cook vegetarian meals. Call 315 S. Bunker Hill.

GIRL for housework. Sleep home, small family, $10 week. 3420 Virginia Pl.

COLORED girl for general housework at Burbank. 2 adults in family. $30 per month. Phone Burbank 1718-W.

GIRL or woman for upstairs work and children school age. $30 mo. 1833 Wellington Rd. Wash. Gar.

WANTED—Mother's helper, emp. part time, in exchange for room, board and wages. Refs. Call BE. 1247.

MOTHER'S helper, wh., must over 18. Perm. pos. Good home. WH. 5149.

WOMAN for housework & assist with baby, $40 month. DR. 2691.

MAIDS, 2nd, $65. Gen. $50. Holly. Emp. Agcy., 4716 Sunset. OL. 3710.

GERMAN Agcy., 404 E. Main. ED. 4246. Domestic help always wanted.

WHITE girl for general housework, good cook, $50. Ref. WA. 4452.

COMPETENT white woman, 2 chil., 2 adults. L. car. 947 S. St. Andrews pl.

Hotel, Restaurant, Club —11-E

COOK, experienced tea room, 16 mi. out of town, 6 days ref. 722 N. Bronson. GL. 6714. Mon. Wednesday.

WAITRESSES, good app. also cooks. NATIONAL EMP. AGCY., 321½ S. Spring.

Professions, Vocations —11-F

NURSES WANTED IMMEDIATELY
In and out of city.
Grads. genl. duty at $85-$110 mo. R.R.
Undergrad. genl. duty $60 & $65 mo. R.R.
Office nurse ..... $100 per mo.
L. A. NURSES' HOME & CENTRAL REGISTRY (AGENCY)
702 W. 17TH ST.

POSITIONS open for reg. nurses in Class A hospitals Drs. & Nurses' Reg. Agcy., Ferguson Bldg.

Investment Required —11-R

MIDDLE aged lady or man & wife, 3 acres, chickens & chickens, close in, small investment. Address A. box 6, Times Office.

MAKE money at home needlework. Acolv 522 W. 58th st. bet. 10 & 2

WANTED—HELP—Male and Female

Miscellaneous —11

EXCHANGE apartment to man & wife for services after working hours & Sunday. Must be able to answer phone & drive. Call at 1702 E. 102nd st. or phone DE. 2785.

MAN and wife wanted for maid and houseman, man must understand swimming pool. WASHINGTON HOTEL, CULVER CITY.

IF you are looking for employment call 2710 S. Vermont. SOMETHING NEW.

WANTED — Men or women used to talking business over phone. Call 2716 S. Vermont.

JANITOR & maid, $125, apt. Anderson Agcy., 326 W. 3rd. R. 205.

WANTED—
Agents and Canvassers —13

WANTED—Responsible men or woman to represent the largest line of household necessities in every city in Calif. and Ariz. Most pleasant and congenial work. Make $100 to $400 per month in your own business. No capital req. Box 631, Fontana, Calif.

EMPLOYMENT—
Agencies

COLORED help, best & fastest service. 916½ S. Hope. MU. 8717.

CALL OL. 4427 FOR ALL KINDS RELIABLE JAPANESE WORKERS

WANTED—SITUATIONS—Male

Miscellaneous —15

ADVERTISING-PUBLICITY man, now employed, seeks new connection. Experienced all types advertising. Keen on ideas. Forceful copy. Excellent layouts. Result producer. Will go out of town. Address M. box 849, Times Branch.

A RETIRED hotel keeper of long experience desires position as manager of an apartment house or bungalow courts. Phone HOllott 2841 for interview or address A. box 139, Times Office.

WHO needs a man around the place, middle aged Amer., single, carp. & yard. Loving for home more than wages. Not afraid of work. Address A. box 56, Times Office.

MASON going to East Coast points will transact bus. for part expen. Am exper. exec. of estate. Legal trials, bonded. J. Adams, 418 Haas Bldg., 7th-Bdwy. TU. 1429.

JWED.-Am., 56, able-bodied, rel., caretaking, help in garden, chicken farm or what have you? Go anywh. Address box 123, Times Office.

CREAMERY man, expert tester. Understands pasteurizing, butter making, refrigeration. Wm. Schies, ME. 4506. Pershing Hotel, 502 S. Main.

YOUNG man collector with car, local experience & reference. Address A. box 157, Times Office.

EXPERIENCED man wants part-time janitor work, night or morning. Must be neat. VA. 6783.

DEPENDABLE young man, wishes work, gar., jan. or any kind. UN. 9320.

SOUTHERN col. butler, exp., catering to private parties, by appointment. AX. 0297.

LAW student, 1 years, wishes position, law office or legal dept. Address A. box 40, Times Office.

ELDERLY man wishes work. Watchman or elevator opr. Have license. Small wages. MU. 8869.

SINGLE man, 40, active, night or day. Watchman exp. 452 Westmont Dr., Sherman, Calif.

WANTED, good man to aid refine. unfortunate boy, 14. Address L. box 283, Times Branch.

JANITOR, Japanese, exp., office, store or apt. Highest refs. 934 E. 12th st.

Store and Office —15-A

PRACTICAL, efficient accountant, keep books part time, open and close books, prepare financial statements. Phone TUcker 9395.

WANTED—SITUATIONS—Male

Store and Office —15-A

BUSINESS MANAGER, producer, organizer & worker, complete knowledge of corporate functions & progressive business practices, analytical engineer want permanent So. Calif. connection. Address N. box 344, Times Branch.

AUDITOR-Comptroller, A-1 man, years experience large mfg. concerns Chgo., who can prepare financial, cost, production statements. Needed by executives where competition is active. Address X. box 78, Times Office.

ACCOUNTANT-BOOKKEEPER
15 yrs. exper. Opens, closes, books kept, systems instl., fin. statements. Part or full time. GA. 4939.

BOOK-KEEPER. A-1, 10 years' experience. 5 years' local experience. Good reference. Desires permanent location. Dillwara 9196.

AUDITS, books opened, posted. Exp. service reas. Maxwell, DR. 2425.

AUDITS, systems, open, post & close books, pt. time. Thompson, MU. 6519

ACCT'NT., open, maintain, close small set books, part time. GA. 4419.

EXPT., A-1, wants part time work. Call eves., between 6 & 7, BE. 4444

ING. technical grad., 3 yrs.' exp. Address P. box 341, Times Branch.

PART-TIME BOOKKEEPING EXPERT ACCT. THOMASON. WE. 1245

Salesmen, Solicitors —15-B

MAN, experienced in the manufacturing, wholesaling and retailing of paints and wall paper, also experienced painter and decorator, desires work. Address A. box 26, Times Office.

Trades —15-C

EXPERT pecan tree budder, pruner and grower, wants work. Years' of experience. Do other budding also. Frank Hane, 1375 Exposition Blvd. Phone UN. 7813.

YOUNG Japanese, age 24, graduate of National Auto School, desires a position as mechanic. Phone V.A. 9433 or write 2246 E. 2nd st., L.A.

PRINTER—Good workman, but not high wages. Will go anywhere. Open office. Address A. box 139, Times Office.

TWINE & cordage man desires position, prefer with wholesale paper house. Address A. box 2140, Times Office.

EXP. carpenter foreman, capable taking line full chge. Ph. Burbank 3724-J-3.

CARPENTER, A-1, fast, $40 or cont. Painter, fast, neat A) wk. $6. AT. 8743

CARPENTER, good finisher or repair. Write 1751 Santa Barbara, not later noon Friday.

RELIABLE white woman not over 45 for gen. housework & care of two children 8 & 13. Wages $35 month. 2748 Stanley ave. Ph. CR. 4484.

HOUSEKEEPER. 2 in family. Country. Take M-48th st. car on Bdwy. 4621 GRAMERCY Pl., after 2 p.m.

COOKS, couples, all domestic workers ready on selnurf's New Hills Agency. Courtesy at 421 Canon Dr. OX. 4116.

WANTED—Reliable young girl, housework and plain cooking. 3323 WATSEKA AVE. OL. 1721.

GIRL, white, general housework, plain cook, small family. GL. 9930. 7576 Hollywood Blvd.

MAID, white, for general housework & care of infant. Nice home, $40 per mo. DU. 4121.

WANTED—Good Mexican girl for general housework, stay nights. 4940 MELROSE HILL. HE. 8102.

COOK for institution who can prepare salads & cook vegetarian meals. Call 315 S. Bunker Hill.

GIRL for housework. Sleep home, small family, $10 week. 3420 Virginia Pl.

COLORED girl for general housework at Burbank. 2 adults in family. $30 per month. Phone Burbank 1718-W.

GIRL or woman for upstairs work and children school age. $30 mo. 1833 Wellington Rd. Wash. Gar.

WANTED—Mother's helper, emp. part time, in exchange for room, board and wages. Refs. Call BE. 1247.

MOTHER'S helper, wh., must over 18. Perm. pos. Good home. WH. 5149.

WOMAN for housework & assist with baby, $40 month. DR. 2691.

MAIDS, 2nd, $65. Gen. $50. Holly. Emp. Agcy., 4716 Sunset. OL. 3710.

GERMAN Agcy., 404 E. Main. ED. 4246. Domestic help always wanted.

WHITE girl for general housework, good cook, $50. Ref. WA. 4452.

COMPETENT white woman, 2 chil., 2 adults. L. car. 947 S. St. Andrews pl.

Hotel, Restaurant, Club —11-E

COOK, experienced tea room, 16 mi. out of town, 6 days ref. 722 N. Bronson. GL. 6714. Mon. Wednesday.

WAITRESSES, good app. also cooks. NATIONAL EMP. AGCY., 321½ S. Spring.

Professions, Vocations —11-F

NURSES WANTED IMMEDIATELY
In and out of city.
Grads. genl. duty at $85-$110 mo. R.R.
Undergrad. genl. duty $60 & $65 mo. R.R.
Office nurse ..... $100 per mo.
L. A. NURSES' HOME & CENTRAL REGISTRY (AGENCY)
702 W. 17TH ST.

POSITIONS open for reg. nurses in Class A hospitals Drs. & Nurses' Reg. Agcy., Ferguson Bldg.

Investment Required —11-R

MIDDLE aged lady or man & wife, 3 acres, chickens & chickens, close in, small investment. Address A. box 6, Times Office.

MAKE money at home needlework. Acolv 522 W. 58th st. bet. 10 & 2

WANTED—HELP—Male and Female

Miscellaneous —11

EXCHANGE apartment to man & wife for services after working hours & Sunday. Must be able to answer phone & drive. Call at 1702 E. 102nd st. or phone DE. 2785.

MAN and wife wanted for maid and houseman, man must understand swimming pool. WASHINGTON HOTEL, CULVER CITY.

IF you are looking for employment call 2710 S. Vermont. SOMETHING NEW.

WANTED — Men or women used to talking business over phone. Call 2716 S. Vermont.

JANITOR & maid, $125, apt. Anderson Agcy., 326 W. 3rd. R. 205.

WANTED—
Agents and Canvassers —13

WANTED—Responsible men or woman to represent the largest line of household necessities in every city in Calif. and Ariz. Most pleasant and congenial work. Make $100 to $400 per month in your own business. No capital req. Box 631, Fontana, Calif.

EMPLOYMENT—
Agencies

COLORED help, best & fastest service. 916½ S. Hope. MU. 8717.

CALL OL. 4427 FOR ALL KINDS RELIABLE JAPANESE WORKERS

WANTED—SITUATIONS—Male

Miscellaneous —15

ADVERTISING-PUBLICITY man, now employed, seeks new connection. Experienced all types advertising. Keen on ideas. Forceful copy. Excellent layouts. Result producer. Will go out of town. Address M. box 849, Times Branch.

A RETIRED hotel keeper of long experience desires position as manager of an apartment house or bungalow courts. Phone HOllott 2841 for interview or address A. box 139, Times Office.

WHO needs a man around the place, middle aged Amer., single, carp. & yard. Loving for home more than wages. Not afraid of work. Address A. box 56, Times Office.

MASON going to East Coast points will transact bus. for part expen. Am exper. exec. of estate. Legal trials, bonded. J. Adams, 418 Haas Bldg., 7th-Bdwy. TU. 1429.

JWED.-Am., 56, able-bodied, rel., caretaking, help in garden, chicken farm or what have you? Go anywh. Address box 123, Times Office.

CREAMERY man, expert tester. Understands pasteurizing, butter making, refrigeration. Wm. Schies, ME. 4506. Pershing Hotel, 502 S. Main.

YOUNG man collector with car, local experience & reference. Address A. box 157, Times Office.

EXPERIENCED man wants part-time janitor work, night or morning. Must be neat. VA. 6783.

DEPENDABLE young man, wishes work, gar., jan. or any kind. UN. 9320.

SOUTHERN col. butler, exp., catering to private parties, by appointment. AX. 0297.

LAW student, 1 years, wishes position, law office or legal dept. Address A. box 40, Times Office.

ELDERLY man wishes work. Watchman or elevator opr. Have license. Small wages. MU. 8869.

SINGLE man

TO LET—APARTMENTS—
Furnished

Hollywood —21-W

185 UP—WEEKLY SERVICE
Somerset Apartments
4075 FRANKLIN AVE.
The garden spot of Hollywood, beautifully furnished, ideal home atmosphere. Free lights. Free gas. Free garage. 24-hour switchboard service. DR. 0161.

PATIO DEL MORO
For those who want something out of the ordinary. 4 or 5 rms., with private roof garden, $140 to $200. 5225 FOUNTAIN AVE. 1 blk. from Garden of Allah. HE. 0126.

THE NIRVANA APTS.
Expressive hospitality and service. Unique, spacious and exquisitely furnished to suit the most exacting. 1776 N. ORANGE DRIVE

GIFFORD LE ROY APTS.
New, spacious single, modern d'stuf. Carpeted dinette, dress. rms., shower, best & most reas. in Hollywood. 1921 WHITLEY AVE. NE. 0869.

ABBOT APTS.
BEAUTIFUL NEW SINGLES AND DOUBLES. 1171 N. KINGSLEY.

$40 Charles Apts. $65
Sala. Dble. Unobtructed view. 5c car. Nr. U. C. L. A. 1246 N. Hermosa.

ST. KATHERINE APTS.
5534 FOUNTAIN. Artistic model of Mission for particular people. Ideal loc. New & complete singles.

NORTH HOBART APTS.
$75, 4 rms. Attract. furn. phone. Ideal loc. 1498 N. Hobart. GL. 9419

$45—RARE private home, d'stfd. furn. Wilton rugs, strictly mod., light & sunny. 1322 N. Alexandria.

$39 UP; attrac. furn. double, hand-painted, bkfst. nk., shower, gas. H. & maid serv. incl. 917 N. Wilton Pl.

South and Southwest —21-B

UPPER duplex, lge. sunny living & dress. rm., d'stfd. davenport, tile bath & sink, bkfst. nook, 1 blk. 2 car lines. $35. 104 W. 43RD ST.

3 RMS., $27.50, new mod. apt., bdw. firs., auto. heater, shower. Gar. 2 blks. Adults. 1214 W. 23rd st.

3-ROOM charming home, artistic building, among beautiful trees, unusual place. Adults. 788 W. 47.

$35, 2-RM. apt., new, mod., U. & V. cars. 3230 Walton. UN. 6492.

FUR. & unfur., new apts., with garage. 1642 W. 39TH ST. VE. 1071.

East and Southeast —21-C

2 RMS., nicely furnished, large bedrm., private entrance. $40. Corner 4th & Rudisill. 2010 E. 5th st. AN. 6446.

ARMORE APTS.
E. E. ARDMORE
Furnished apartments. Wonderful view; large living-room, outside bath. Very low rent. 1411 W. 9TH.

TO LET—APARTMENTS—
Unfurnished —21-A

BRAND NEW
FRIGIDAIRE
4 & 5 rms. 1343 Laurel av. HE. 8793

THE COLONNADE
4 & 5 spac. designed rms. 2 baths. 4TH ST., CORNER ALEXANDRIA

$37.50 Beautiful new 3-rm. large apt. All built-in. Hot water. 2760 W. 20th.

$32.50. 2 lg. front rms. in bung., bath, hot wtr. Gar. 449 W. 53 Pl. AX. 1243.

$35 UP. $55, Murphy beds, DR. ins. auto htrs., gar., radio. Call 111 N. BENTON WAY.

CLOSE in, 2 rms. & kitchen, $22 per mo. 2214½ W. 9th.

DREW Apts. Single, unfurn. apts. 4302 S. OLIVE.

4-RM. upper, new beauti. hard doc. 129-B EDGEMONT. S car. WA. 5238

$30, LIGHT & airy, over gar. N. H & V cars. 1445½ S. Berendo. OR. 7258.

TO LET—FLATS—
Furnished

West and Northwest —22-A

7-Room Upper Flat
NICELY FURNISHED
(4 Bedrooms)
6-ROOM LOWER FLAT
(3 Bedrooms)
757-759 S. CATALINA st.
DRexel 7109

5 RMS., $50, bdwd. firs., mahog. fin., tile bath, fur. heat, gar. Take R. La Brea car to Hyde. 163 S. Sycamore.

5-RM. lower south. Gar. Adults. $28 S. Normandie ave.

6 ROOMS WITH GARAGE, $65
2728 FRANCIS AVE.

3-RM. artistic low. dup. & maid's rm. $18. 709 S. Gramercy. GL. 6233.

5-RM. mod. lower nr. Westlake Pk. L & N car. Gar. $35. 1074½ S. Lake.

5-RM. WONDERFUL FLAT.
946 NORTH OXFORD AVE.

4 RMS., $50. New, sunwood finish breakfast nook, garage. 1 blk. S. of Wash. betw. 18th & 19th ave. Vermont. Adults only. 4027 W. 21ST ST. PHO. 1488.

4-RM. beaut. lower, mod. 3 exposures, ex. bed, $45; gar. $5. Jan. serv. 1 blk. N. of Sunset, nr. Angelus Temple. 1027 Reservoir, cor. Alvarado.

$40—RAYMOND. Unique cor. fireplace, ovstfd., slp. pchs. 2 beds. quiet location. 1450 W. 25TH. RO. 4263.

$45—WESTLAKE dist. O'stfd. Accom. 4, hot & cold water furn. MU. 1663

ABBOT APTS.
BEAUTIFUL NEW SINGLES AND DOUBLES. 1171 N. KINGSLEY.

$40 Charles Apts. $65
Sala. Dble. Unobtructed view. 5c car. Nr. U. C. L. A. 1246 N. Hermosa.

ST. KATHERINE APTS.
5534 FOUNTAIN. Artistic model of Mission for particular people. Ideal loc. New & complete singles.

NORTH HOBART APTS.
$75, 4 rms. Attract. furn. phone. Ideal loc. 1498 N. Hobart. GL. 9419

$45—RARE private home, d'stfd. furn. Wilton rugs, strictly mod., light & sunny. 1322 N. Alexandria.

$39 UP; attrac. furn. double, hand-painted, bkfst. nk., shower, gas. H. & maid serv. incl. 917 N. Wilton Pl.

South and Southwest —21-B

UPPER duplex, lge. sunny living & dress. rm., d'stfd. davenport, tile bath & sink, bkfst. nook, 1 blk. 2 car lines. $35. 104 W. 43RD ST.

3 RMS., $27.50, new mod. apt., bdw. firs., auto. heater, shower. Gar. 2 blks. Adults. 1214 W. 23rd st.

3-ROOM charming home, artistic building, among beautiful trees, unusual place. Adults. 788 W. 47.

$35, 2-RM. apt., new, mod., U. & V. cars. 3230 Walton. UN. 6492.

FUR. & unfur., new apts., with garage. 1642 W. 39TH ST. VE. 1071.

East and Southeast —21-C

2 RMS., nicely furnished, large bedrm., private entrance. $40. Corner 4th & Rudisill. 2010 E. 5th st. AN. 6446.

ARMORE APTS.
E. E. ARDMORE
Furnished apartments. Wonderful view; large living-room, outside bath. Very low rent. 1411 W. 9TH.

TO LET—APARTMENTS—
Unfurnished —21-A

BRAND NEW
FRIGIDAIRE
4 & 5 rms. 1343 Laurel av. HE. 8793

THE COLONNADE
4 & 5 spac. designed rms. 2 baths. 4TH ST., CORNER ALEXANDRIA

$37.50 Beautiful new 3-rm. large apt. All built-in. Hot water. 2760 W. 20th.

$32.50. 2 lg. front rms. in bung., bath, hot wtr. Gar. 449 W. 53 Pl. AX. 1243.

$35 UP. $55, Murphy beds, DR. ins. auto htrs., gar., radio. Call 111 N. BENTON WAY.

CLOSE in, 2 rms. & kitchen, $22 per mo. 2214½ W. 9th.

DREW Apts. Single, unfurn. apts. 4302 S. OLIVE.

4-RM. upper, new beauti. hard doc. 129-B EDGEMONT. S car. WA. 5238

$30, LIGHT & airy, over gar. N. H & V cars. 1445½ S. Berendo. OR. 7258.

TO LET—FLATS—
Furnished

West and Northwest —22-A

7-Room Upper Flat
NICELY FURNISHED
(4 Bedrooms)
6-ROOM LOWER FLAT
(3 Bedrooms)
757-759 S. CATALINA st.
DRexel 7109

5 RMS., $50, bdwd. firs., mahog. fin., tile bath, fur. heat, gar. Take R. La Brea car to Hyde. 163 S. Sycamore.

5-RM. lower south. Gar. Adults. $28 S. Normandie ave.

6 ROOMS WITH GARAGE, $65
2728 FRANCIS AVE.

3-RM. artistic low. dup. & maid's rm. $18. 709 S. Gramercy. GL. 6233.

5-RM. mod. lower nr. Westlake Pk. L & N car. Gar. $35. 1074½ S. Lake.

5-RM. WONDERFUL FLAT.
946 NORTH OXFORD AVE.

4 RMS., $50. New, sunwood finish breakfast nook, garage. 1 blk. S. of Wash. betw. 18th & 19th ave. Vermont. Adults only. 4027 W. 21ST ST. PHO. 1488.

4-RM. beaut. lower, mod. 3 exposures, ex. bed, $45; gar. $5. Jan. serv. 1 blk. N. of Sunset, nr. Angelus Temple. 1027 Reservoir, cor. Alvarado.

$40—RAYMOND. Unique cor. fireplace, ovstfd., slp. pchs. 2 beds. quiet location. 1450 W. 25TH. RO. 4263.

$45—WESTLAKE dist. O'stfd. Accom. 4, hot & cold water furn. MU. 1663

ABBOT APTS.
BEAUTIFUL NEW SINGLES AND DOUBLES. 1171 N. KINGSLEY.

$40 Charles Apts. $65
Sala. Dble. Unobtructed view. 5c car. Nr. U. C. L. A. 1246 N. Hermosa.

ST. KATHERINE APTS.
5534 FOUNTAIN. Artistic model of Mission for particular people. Ideal loc. New & complete singles.

NORTH HOBART APTS.
$75, 4 rms. Attract. furn. phone. Ideal loc. 1498 N. Hobart. GL. 9419

$45—RARE private home, d'stfd. furn. Wilton rugs, strictly mod., light & sunny. 1322 N. Alexandria.

$39 UP; attrac. furn. double, hand-painted, bkfst. nk., shower, gas. H. & maid serv. incl. 917 N. Wilton Pl.

South and Southwest —22-B

5-RM. mod. upper duplex, exceptionally well furn., clean & attractive. U. & V. car. 1015 W. 32 st. RE. 1769.

4 ROOMS, beautiful, completely furnished, all conveniences, $25 mo. 3704½ W. VERNON AVE.

4 RMS. ex. bed, new, cool, artistic. Also single apts. 1154 W. 42nd st.

$45, CLEAN, comf. furn. flats, 2 beds, sleep. pch. car & yard. Adults. 331 E. 21st. VERNON AVENUE

$45, FURN. 1-room unit, 2 beds, gar. serv. 1028 W. 23 st. UN. 6019.

North and Northeast —22-F

4-RM. FLAT, FURN., $35. GAR. 1259 YORK BLVD.

4 RMS., 6161 Piedmont ave., nr. library, swim. pool. 2 car lines. $25.

TO LET—FLATS—
Unfurnished

West and Northwest —22-A

19-RM. up. Duplex, only one of its type in Hancock Pk. Furn. or unfurn. $225-$325. 7 & 5-rm. English brick Hancock 115-85.

O'CONNELL & WHITE
4060 W. 6th st. FI. 4667.

2-R. upr. dplx., 2 baths, slp. pch., one of L. A.'s finest. 711 S. Manhattan Pl. FI. 6378.

2-RM. unfurn. flat for rent. $23½ 1st. HOPE ST. South of Upper. Phone OWNER. TR. 6126.

7 BEAUT. dec. rms., 3 bedrms., sun rm., 2 tile baths, gar. $180. Real home, exclusive district. 1 blk. of Close in. 1308 S. Gramercy. RO. 2443

7-RM. flat, 2 kitchens, with rooms for subletting, newly decorated. 1542 VENICE BLVD. BE. 6466.

5-ROOM upper, fine condition for family or two adults. $40. 1167½ S. GRAND AVE. 51064.

LARGE rm. lower flat, mod. furnace, basement. Gar. $3319 2nd ave. Close W. & Jefferson cars.

5 RMS., large comfortable, 2 bedrms., 3 blocks L.A. High. 1147 Queen Ann Place. GR. 6465.

5-RM. 2 bdrms., 2-story, Westlake dist., nr. 3 cars. 1017 S. Lake.

5-RM. big porch, arranged to sublet, very cheap rent. 213 S. OLIVE.

6 ROOMS, 2 baths. 456 S. St. Andrews Place. RO. 1042.

5-RM. sunny, restful flat, nr. 3 cars. 406 S. Lake. DR. 6477.

5-RM., 2 bdrms., 2 baths, gar., etc. Lower So. 454 S. Berendo. Open.

5-RM. lower, lge. airy rms. $50. W. U. A. cars, quiet. 2032 Tinkersman.

3-ROOM beautiful new unfurn. apt., any hand-decorated throughout, refrigerator, cedar closets, heated, entire garage. 3 blks. north of Washington at West. Private entrance. Rent to desirable party. 4562 ST. ELMO. (17th Drive.) WH. 1762.

LARGE rooms, bkfst. nm., new upper duplex, $45. 1 blk. N. of Pico car. L.A. High dist. 1 blk. N. of Pico. 1247 Longwood ave Ox. 9279.

3-ROOM sunny flat, upper and lower. Garage. Excellent location. Cor. N. Hobart & De Longpre. Key at 4339 DE LONGPRE. HE. 6416.

LGE. rms., new up. so. front, nr. Carthay. Best flat in L.A. $60. Adults. 6143 Orange st. OR. 54004. WH. 6182.

5-RM. S. lower $35. Special lease Adults. 2 car lines 1 blk. 200 N. New Hampshire. Owner. DU. 6151. 2414.

5 RMS., new lower flat with garage. $45 mo. 4450 ORANGE ST. 1 blk. north of Wilshire. DU. 6156.

4-RM. newly dec., very desirable, 3 closets & gar. 5c car. 1 & V. cars. 909 S. Catalina st. DU. 7962.

EXTRA large modern rms. Garage. Close to school & car. $30. 1639 S. MARIPOSA. DR. 0617.

3-RM. beaut. hand-dec. walls, bkfst. nk., choice of upper or lower north. 145 S. New Hampshire.

RMS. upper, newly decorated, light and airy, 2 blks. of Wilshire car. 1 block of Fairfax. Garage. $1035 WA. 2316.

ROOM upper duplex, strictly mod. Gar. $35. Near Lafayette Park. 2542 Rugby. WA. 6469.

BEAUTIFUL large rooms, new, 2 blocks north Beverly Blvd. 2 blks. W. of Western. 4931 Elmwood avenue.

4-r. elegant new stucco, hi. ground, nr. Melrose & N. Van Ness cars. Rent $40. 1209½ S. av. nr. Pico

MOD. upper. Garage. $35. Rent free to Jan. 1st. H. car. 649 N. BENNINGTON.

RM. upper So. Gar. Exclusive neighborhood. nr. U.C.S.B. Adults. 635½ N. Kenmore ave., near Melrose.

RM. upper duplex, 2 bedrms., Westlake dist., car. Adults, $45. Gar. $5. 329 S. Benton Way.

RM. upper duplex; attractive, high, light, airy, close in. "C" car. $32.50 440 N. Westlake. DR. 6534.

SUNNY rooms, Wilshire-La Brea dist. Shower bath. $55 month. Phone WH. 27166.

RM. low, dup., slp. pch., tile bath, shower. Tile dec. Lge. lawn, flowers, fine view. 219 S. Irolo.

FIVE LOVELY RMS., BEAUT. UPPER, STRICTLY MOD. REAR. NO PERMANENTS. 490 S. CATALINA

RM., just comp., brick bldg., making & canvas. ½ blk. S. of Wilshire. 726 S. Detroit. RO. 2737.

RM. pract. new, mahog. tile fltch. bath., gar. Dec. loc. 1st "Lake-Wilsh. dist. Rent mod. 118 N. Rampart.

EXTRA large modern rms. Garage. Close to school & car. $30. 1639 S. MARIPOSA. DR. 0617.

RM., 2 bedrms., bkfst. rm., tile bath, extra toilet. Gar. 2. 2 adults. $1100. 241 S. Mansfield, nr. 3rd.

RM. fine lower so. cor. flat, sleeping porch, garage. 2024 S. WESTERN AVE. Owner, WA. 5147.

LGE. rms. New Spanish, dinette, shower, gar. $60. 4517 Saturn off West Blvd. W. & red car.

R. beaut. hard doc. walls, bkfst. nk. Choice upper or lower north. Owner, 145 S. NEW HAMPSHIRE.

RM. lower south. Redecorated. 309 S. BERENDO. Gar. $55. Water inc.

RM. tile bath, mod. lower So. Gar. 1022½ S. Burlington. 54805.

RMS., upper, lower, range. 3236 San Marino, cor. Harvard. L. N car.

mod., tile, auto. heater, $50; nr. school. 1534 6th ave. TR. 6228.

TO LET—FLATS—
Unfurnished

West and Northwest —22-A

5 RMS., $50, bdwd. firs., mahog. fin., tile bath, fur. heat, gar. Take R. La Brea car to Hyde. 163 S. Sycamore.

5-RM. lower south. Gar. Adults. $28 S. Normandie ave.

6 ROOMS WITH GARAGE, $65
2728 FRANCIS AVE.

3-RM. artistic low. dup. & maid's rm. $18. 709 S. Gramercy. GL. 6233.

5-RM. mod. lower nr. Westlake Pk. L & N car. Gar. $35. 1074½ S. Lake.

5-RM. WONDERFUL FLAT.
946 NORTH OXFORD AVE.

4 RMS., $50. New, sunwood finish breakfast nook, garage. 1 blk. S. of Wash. betw. 18th & 19th ave. Vermont. Adults only. 4027 W. 21ST ST. PHO. 1488.

4-RM. beaut. lower, mod. 3 exposures, ex. bed, $45; gar. $5. Jan. serv. 1 blk. N. of Sunset, nr. Angelus Temple. 1027 Reservoir, cor. Alvarado.

$40—RAYMOND. Unique cor. fireplace, ovstfd., slp. pchs. 2 beds. quiet location. 1450 W. 25TH. RO. 4263.

$45—WESTLAKE dist. O'stfd. Accom. 4, hot & cold water furn. MU. 1663

ABBOT APTS.
BEAUTIFUL NEW SINGLES AND DOUBLES. 1171 N. KINGSLEY.

$40 Charles Apts. $65
Sala. Dble. Unobtructed view. 5c car. Nr. U. C. L. A. 1246 N. Hermosa.

ST. KATHERINE APTS.
5534 FOUNTAIN. Artistic model of Mission for particular people. Ideal loc. New & complete singles.

NORTH HOBART APTS.
$75, 4 rms. Attract. furn. phone. Ideal loc. 1498 N. Hobart. GL. 9419

$45—RARE private home, d'stfd. furn. Wilton rugs, strictly mod., light & sunny. 1322 N. Alexandria.

$39 UP; attrac. furn. double, hand-painted, bkfst. nk., shower, gas. H. & maid serv. incl. 917 N. Wilton Pl.

South and Southwest —22-B

5-RM. mod. upper duplex, exceptionally well furn., clean & attractive. U. & V. car. 1015 W. 32 st. RE. 1769.

4 ROOMS, beautiful, completely furnished, all conveniences, $25 mo. 3704½ W. VERNON AVE.

4 RMS. ex. bed, new, cool, artistic. Also single apts. 1154 W. 42nd st.

$45, CLEAN, comf. furn. flats, 2 beds, sleep. pch. car & yard. Adults. 331 E. 21st. VERNON AVENUE

$45, FURN. 1-room unit, 2 beds, gar. serv. 1028 W. 23 st. UN. 6019.

North and Northeast —22-F

4-RM. FLAT, FURN., $35. GAR. 1259 YORK BLVD.

4 RMS., 6161 Piedmont ave., nr. library, swim. pool. 2 car lines. $25.

TO LET—FLATS—
Unfurnished

West and Northwest —22-A

19-RM. up. Duplex, only one of its type in Hancock Pk. Furn. or unfurn. $225-$325. 7 & 5-rm. English brick Hancock 115-85.

O'CONNELL & WHITE
4060 W. 6th st. FI. 4667.

2-R. upr. dplx., 2 baths, slp. pch., one of L. A.'s finest. 711 S. Manhattan Pl. FI. 6378.

2-RM. unfurn. flat for rent. $23½ 1st. HOPE ST. South of Upper. Phone OWNER. TR. 6126.

7 BEAUT. dec. rms., 3 bedrms., sun rm., 2 tile baths, gar. $180. Real home, exclusive district. 1 blk. of Close in. 1308 S. Gramercy. RO. 2443

7-RM. flat, 2 kitchens, with rooms for subletting, newly decorated. 1542 VENICE BLVD. BE. 6466.

5-ROOM upper, fine condition for family or two adults. $40. 1167½ S. GRAND AVE. 51064.

LARGE rm. lower flat, mod. furnace, basement. Gar. $3319 2nd ave. Close W. & Jefferson cars.

5 RMS., large comfortable, 2 bedrms., 3 blocks L.A. High. 1147 Queen Ann Place. GR. 6465.

5-RM., 2 bedrms., 2-story, Westlake dist., nr. 3 cars. 1017 S. Lake.

5-RM. big porch, arranged to sublet, very cheap rent. 213 S. OLIVE.

6 ROOMS, 2 baths. 456 S. St. Andrews Place. RO. 1042.

5-RM. sunny, restful flat, nr. 3 cars. 406 S. Lake. DR. 6477.

5-RM., 2 bdrms., 2 baths, gar., etc. Lower So. 454 S. Berendo. Open.

5-RM. lower, lge. airy rms. $50. W. U. A. cars, quiet. 2032 Tinkersman.

3-ROOM beautiful new unfurn. apt., any hand-decorated throughout, refrigerator, cedar closets, heated, entire garage. 3 blks. north of Washington at West. Private entrance. Rent to desirable party. 4562 ST. ELMO. (17th Drive.) WH. 1762.

LARGE rooms, bkfst. nm., new upper duplex, $45. 1 blk. N. of Pico car. L.A. High dist. 1 blk. N. of Pico. 1247 Longwood ave Ox. 9279.

4 & 3 rms. ATTRAC. FURN. REAL BDRM. ex. bed. BUILT INS. 3c. 1 blk. N. car. 571 N. CENTRAL.

3 & 4-RM. furn. flats, $37.50 & $40. 2124½ N. FAIRFAX. OR. 6764.

CHOICE 3 and 4-rm. flats, furnished or unfurnished. Magnificent view. Convenient location. Near Sunset Blvd. Key at 1616 Maltman. FI. 2134.

South and Southwest —22-B

5-RM. mod. upper duplex, exceptionally well furn., clean & attractive. U. & V. car. 1015 W. 32 st. RE. 1769.

4 ROOMS, beautiful, completely furnished, all conveniences, $25 mo. 3704½ W. VERNON AVE.

4 RMS. ex. bed, new, cool, artistic. Also single apts. 1154 W. 42nd st.

$45, CLEAN, comf. furn. flats, 2 beds, sleep. pch. car & yard. Adults. 331 E. 21st. VERNON AVENUE

$45, FURN. 1-room unit, 2 beds, gar. serv. 1028 W. 23 st. UN. 6019.

North and Northeast —22-F

4-RM. FLAT, FURN., $35. GAR. 1259 YORK BLVD.

4 RMS., 6161 Piedmont ave., nr. library, swim. pool. 2 car lines. $25.

TO LET—FLATS—
Unfurnished

West and Northwest —22-A

11-RM. beaut. home, 6 mo. to yr. $400
9 rms., 3 bths. Fremont Pl. $450
10 rms., 3 bth. home $250
8 rms., very complete $150
DU. 2500 MRS. WOOD

LAACK & WILLIAMS
6th street at Oxford ave.

3-RM. bungalow, W. Adams dist. $18 with gar. 3749½ W. 24TH ST.

3-ROOM unfurn. apt., private entrance, $25 mo. Gas, water, lights. Near V & J cars. Adults. 2931 WALTON AVE.

2 RMS., 2 dbl. beds, d'stuffed, 1 blk. of Adams car. Fine location. Reasonable rent. Real estate agent. RO. 9449

ROOM rear house, $25. 2645 S. Normandie. NO. 6822.

3 RMS., bath, garage, phone $35; inst. 2 RMS., $20. 1 blk. Sunset Blvd. DR. 4371.

2 RMS. & bath, furn., range, refrig. $74½ S. Serrano. L. car. DR. 2917

Former Home Milton Sills
The garden spot of Hollywood. It's real dream. 4½ acres, planted grapefruit, rare shrubs, all kinds fruit trees, zinnea, etc. 10 rooms, beautiful quarters above garage. House just completely furnished. Persian rugs, Frigidaire, baby grand, everything brand new; will rent to responsible party or sell at sacrifice. 1330 Crescent Heights Blvd. HE. 2832.

BEVERLY HILLS
FURNISHED HOMES
We have several furnished homes in Beverly Hills, from $150 up. Call MR. FLECK. OX. 6111.

$35.00 MONTH
Beautiful little home, exquisite colorings and richly furnished, close to car line.
1013 S. ARDMORE.
Take W. 11th st. car to Ardmore.

Absolutely Free Listings
On houses, bungalows, flats, apts. Free Auto & Rental Service. Cal. Rental Service, 556 Roosevelt Bldg.

HIGH-CLASS HOMES & APTS.
KELIS & GRANT
Wilshire and Western. DU. 3900.

$100 BUNGALOW, 4 rms., sleeping porch, piano, $110. N. Coronado, block of First and Rampart. Agent in. FI. 5793.

$35 & $40. 2-RM. dbls., nice furn., sunny & clean, nr. Broadway car. Rent 5 mins. to town. 637 1-2 N. BOYLSTON. MU. 6677.

$75—5-RM. furnished bungalow. 3216 San Marino st. Brand new, furniture guaranteed new. 9th & 10th st. car lines.

DON'T rent anything, fur. or unfur. before seeing us. We save you money. 1st floor Roosevelt Bldg. TR. 2359

PARTLY furn., 5 clean light rooms, close in. 327. Upper flat. 4 rms., $25. Garage. 1546 ARAPAHOE.

$37.50. 5-RM. STUCCO BUNG. New dec. 2 beds. ½ blk. 2 cars. Near 10th & L. 1146 st.

TO lease, 4 rms., nicely furnished, lawn cared for. WA. 9086. 2403 WELLINGTON ROAD.

175—7-RM. and sun pch. piano, Victrola, car. 2331 W. 21ST ST. RO. 2726.

DOLL bung., beaut. furn., 2 bedrms., $65. 1331 Douglas. ½ blk. N. Sunset

Hollywood —24-W

Beautiful, beaut. furn., 4 large bdrms., 2 baths, lge. shady yard, ideal home in every way. GL. 6373.

Beautifully furnished house, 4 BDRMS. Sleeping porch, near university. $150 PER MONTH. Inquire 4302 MELROSE AVE.

5 RMS., new Spanish home, beaut. view, 4 bdrms., 2 baths, lovely enclosed garden. Also new Beverly Hills home. GR. 7602. GR. 4268.

5-RM. real home, attrac. furn. Music rm., sun parlor, 2 baths, garage. 1916 FULLER AVE. GR. 4509.

5-RM. house, well furn., piano, 4 bedrms., 2 baths. 1128. 1131 Cherokee

7 RMS., breakfast rm., 3 bedrooms, beautifully furnished near transportation. Water paid and lawn cared for. Rent $125. GR. 2244.

TO LET—HOUSES—
Furnished

West and Northwest —24-A

10-RM., 3 baths, beautiful home...$200
4-rm. corr. stucco. N. Windsor...$200
5-rm. attract. bungs., nr. Wil. C. C. Gardener incl. $125
Call Miss Stockard or Miss Roach.

CHELEW & HOIT
Wilshire at Harvard.
DRexel 4235. DRexel 4235.

5 RMS.

Windsor Square
9 rooms, Spanish, never rented before. Sun room, two stories in height has gallery on two sides. Conservative and beautiful furnishings. Four bedrooms, two baths. Servant's quarters. $240 per month. For further information call Mrs. Bradley.

Call us for other high class and confidential listings. Never advertised

WILSHIRE OFFICE
W. I. Hollingsworth & Co.
3303 Wilshire Blvd. WA. 7346.

3 RMS., 3 baths, adj. Wilshire Golf Course $500
4 rms., 3 baths. Windsor Sq. $275
3 rms., 2 bed & sleep. porch, 2-story, like new, nr. school's. $140
Open Sunday. MRS. MEYER.

The Henry de Roulet Co.
Wilshire at Western. DU. 4400.

3-RM. 2-story stucco, attrac. furn., slp. pch. 2128 N. Highland. CR. 2909

5-RM. each, dbl. bung., 1 side furn., tile sink & bath, bdw. firs., water gar. 1203-5 Poinsettia dr. GR. 4453.

4 BEDRMS., 2 baths, maid's rm. & bath, attractively furn., tennis court Taft Realty Co., RO. 7190.

6 ROOMS, cutest place in Hollywood. 3045 HILLMURST AVE.

CHEERFUL large rms., ex. bed, $55 5422 HAROLD WAY. HO. 6702.

4 RMS., NICELY furn., piano, ex. bed, beaut. view, $75 mo. GR. 1554

3-RM., $45. Sunny boulevard location, lovely new furn. 5201 SUNSET BLD. 1 blk. W. of Sunset bus.

LGE. rms., nicely furn. bung., gar. 5c car. Santa Monica & Western ave S car. 5508 Sierra Vista ave.

3-RM., 3 BEDS, NEAR PICKFORD'S STUDIO. 7326 FOUNTAIN AVE.

See Newell Van Derhoef
For Rentals
$75 and up. Unfurn. and furn. homes, flats, apts., etc., in Hollywood and Beverly.

THE FRANK MELINE CO.
6777 Hollywood Blvd. HO. 0781.

WEST HOLLYWOOD
A new, beautifully furnished 8-rm. Spanish stucco, 40 ft. living rm. Inclosed porches, roof garden, lovely garden, dbl. gar. TED W. MAAS CO. OX. 6178.

WE have lots of clients who are looking for rentals. List your vacancy with us. A LISTING WITH US IS A RENTAL FOR YOU.

MELROSE REALTY CO.
4302 MELROSE AVE. GL. 8538.

$65, HOUSE & garage, 4 rooms, 2 beds, complete. 4517 Beverly Blvd. (Near Western ave.) Sunday, or phone FA. 0624 Monday.

$75—DOUBLE bungalow, 4 rms. & bath, newly furnished, central location. 1554 Morningside Court, corner Selma, near Vine.

OWNER going East for 1 mos. Will rent attractively furn. home very reasonable to responsible people. 3 bedrms., 2 baths, 2 bath.

WE have lots of clients who are looking for rentals. List your vacancy with us. A LISTING WITH US IS A RENTAL FOR YOU.

ATT. new 4-rm. bullette base. Ins. bed. gar., close. $55. DR. 8592. HE. 2120.

MRS. CARR
HOLLYWOOD RENTAL SPECIALIST
5121 Hollywood Blvd. Call HE. 4004
HOLLYWOOD RENTALS, all kinds. See MISS GREENWOOD, HO. 0419.
1122 N. VINE at Sta. Monica Blvd.

$85, NICELY FURNISHED 4 SUNNY ROOMS & GARAGE. 1 BLK. OF FRANKLIN AVE. PHONE OL. 1171

OWNER'S OWN home, beaut. furn. 3 b.r., 2 baths. Excellent location. No agts. GR. 7161.

See ETHEL for
HOLLYWOOD RENTALS
GL. 7020. HE. 1302.

AN attractive 2-rm. apt., 4 car. Loc. 1 blk. N. of Pico. Adults. $30. 1247 Longwood ave. Ox. 9279.

LOVELY home, 5 bdrms., 3 baths, rms. Trees and grounds. HE. 2138.

South and Southwest —24-B

5 RMS., 2 bedrms., nicely furn., gar. $75. 2074 W. 39. Nr. Western.

7-RM. house, furn., hot water, gar. 17x64. Bult. for bus. 219 E. 28 ST. TH. 8476.

6-RM. bung., $70, compl. furn., newly decorated throughout, close to car, near stores, schools, churches, car line, adults, by month or lease. 3130 Harvard Blvd.

LGE. rms., 2 bedrms., o'stfd., phonograph, gar., water, lawn cared for. M & V cars. Rent rens. Adults. 523 W. 43RD ST., off Figueroa.

WELL furn. rms., garage, lovely home, close in district. 4251 MALLDALE AVE. VE. 1466.

6 RMS. & glassed-in sleg. pch. Compl. furn. piano, ph., gar. 4611 S. Hilton Place.

6-RM. house, 3 bedrms. $5-ft. frt. Gar. Adults. $60. 157 W. 40 st.

5-RM. furnished cottage and garage. Large yard, trees, fish pond, etc. $40 per month. 6504 Bonsalle ave. WA. 5178.

5 ROOMS, clean, well furnished modern, $40. Adults. 6926 DENVER AVE. VE. 1466.

4-RM. bung. Mod. overstuffed furn. 1 bdrm. $45. 3924 W. VERNON.

3-R., $36.50, nr. Sears-Roebuck. Gar. Lt. & wtr. pd. 613 W. 68th st.

3-RM. bung., $25. Close to car line. Call VE. 2626.

FURNISHED 5-rm. clean, furnished house. 161 W. 103rd st.

North and Northeast —24-F

6 RMS. ON CAR LINE. $40. PARTLY FURN. 5203 YORK BLVD.

3-RM. duplex, Highland Park dist., in high and grammar school, immediate occ. $25. 5 rms., $30. 1 bdrm. apts., $15. DU. 7400. Call 5 to 6 p.m.

2 ROOMS, ½ dble. $20. 148 W. Ave. 39. MU. 5822.

5 RMS. $30. Strictly mod. Breakfast nook, nicely furn. $50 N. Ave. 52.

TO LET—BUNGALOWS—
In Courts
Furnished —24½-G

4 RMS., beaut. furn. bungalow, gar. Attractive court. 1 blk. E. Western. 1 blk. N. Pico. Inq. 3207 Girard.

4-RM. bung., $45. Beaut. & complete. 1 blk. from Rossmore & Melrose cars. 5 blks. E. HARVARD BLVD. "L" car.

4-RM. nicely furn. newly dec. 2 bdrms., tile bath, shower. $25½ S. Berendo.

4 & 3 R.M. bungs., beaut. Beautiful court. Call 243 S. ALVARADO.

4-RM. mod., extra bed, o'stuffed. 2403 W. 23rd. cor. 4th ave. WA. 5463.

4 RMS., $60. Beau. furn. Nr. Westlake Park. 418 S. BURLINGTON.

4-RM. MOD. BUNGALOW, BEDRM., EXT. BED, CLEAN & ATTRAC. 1440 ARAPAHOE. HE. 7462.

3 RMS., $45, avocado, furn., ex. bed, b.w. Spanish ct. 449 N. NORTON, W. 21st st. nr. Norm. BE. 5145.

3-RM. dese. rm., tile bath. 1781½ W. 21st st. nr. Norm. BE. 5145.

3-RM. overstuffed, tile nook, extra bed. 1044½ S. ARLINGTON.

3-RM., bedrm., ex. bed, o'stuffed furn. 1244 N. El Centro, Hollywood.

3 & 4 RMS., 2 bedrms., $50-$75, high & cool. 279 S. Coronado. FI. 2815.

$60—$65
Individual houses in bungalow court, neatly furnished. Light, gas, telephone, garage included. Near car & bus lines. Close to good markets & school. Inquire at office of court, 765 N. Vine st., near Melrose ave.

$25 SGL. BUNG. APTS.
Fully furn., incl. gas, light, H.W., shower. 1235 W. 39 Pl. VE. 8754.

HOLLY'D new Span. dbl. beaut. furn. $50, 948½ N. Wilcox. HE. 0544.

TO LET—HOUSES—
Furnished

Hollywood —24-W

7 RMS., breakfast rm., 2 bedrooms, beautifully furnished near transportation. Water paid and lawn cared for. Rent $125. GR. 2244.

4-RM. modern stucco bung., nicely furnished. Breakfast room, double garage, yard fenced in. Gardener paid. Call Mr. Kircher.

L. L. Hullet Company,
7542 Sunset Blvd. GR. 3651

4-RM. handsomely furn. stucco. 723 N. Sierra Bonita. Rent for summer or longer, possession Aug. 1.

6 RMS. by home, beautifully furn., ready to occupy. 1606 N. Stanley ave. Call GL. 1042.

6-RMS. slp. pch. Gar. Lge. rd. Nr. Holly Hi. 1211 N. Sycamore. 4-RM. mod. bung., tile bath, sink. 7 sep. bedrms. Lincoln Ch. N. Ivy 22 at Huron. 2 or W car

6-R. 2 bdrms. Dbl. gar. $100. 3 blks. U.C.S.B. 615 N. Berendo. 6304½.

5-RMS., my beaut. home, 6 mos. or longer. 3 gara. 1535 N. Mariposa. 197117.

4-RM., 2 bedrms. $45; mod. Nicely fur. Newly dec. Gar. 3714 Tracy st. nr. Hyperion. Sun. 1804-21. FI. 0769.

5-R. comp. furn. 2 bedrms., gar. choice loc. N. Holly. Blvd. Sun. rates. 1512 N. Harvard. GR. 2068.

5-RM. 2 bdrms., $45, mod., nicely furn. newly decorated garage. 3711 Beverly Blvd. Nr. Sperling. FI. 6768.

2-RM. 2-story stucco, attrac. furn., slp. pch. 2128 N. Highland. CR. 2909

4-RMS. each, dbl. bung., 1 side furn., tile sink & bath, bdw. firs., water gar. 1203-5 Poinsettia dr. GR. 4453.

4 BEDRMS., 2 baths, maid's rm. & bath, attractively furn., tennis court Taft Realty Co., RO. 7190.

6 ROOMS, cutest place in Hollywood. 3045 HILLMURST AVE.

CHEERFUL large rms., ex. bed, $55 5422 HAROLD WAY. HO. 6702.

4 RMS., NICELY furn., piano, ex. bed, beaut. view, $75 mo. GR. 1554

3-RM., $45. Sunny boulevard location, lovely new furn

TO LET—
Or Lease

Industrial and Business Pty.—37-B

FOR lease, 6 modern factory bldgs., well located, 1000 to 3000 sq. ft. Some free rent. Bradstreet Miller, 1940 Santa Fe ave. DE. 3112.

100 FEET INDUSTRIAL BUILDING with lower floor and entire upper floor. Rent read. 711 Antonio st. EL. 3111.

NEW 1-story brick daylight building, close in; 2000 sq. ft. $100 per mo. CENTRAL REALTY CO., 727 W. 7th st. VA. 1218. 1201 Lowe's State Bldg.

FOR lease, 2 new mod. factory bldgs. Low rt. some free rt. Bradstreet Miller, 1940 Santa Fe ave. DE. 3112.

GARAGE, 1541-45 Hazard st. 2744 W. Washington st. Ph. RO. 1446.

Farming and Ranch Lands—37-I.

FOR RENT, 40-acre ranch, all alfalfa, domestic water. Daily Phone 2250-W. D. A. Harwood, Santa Ana, Cal.

TO LET—FLATS, HOUSES
And Furniture for Sale —38

COMPLETE furnishings of 5 rms. or beautiful duplex rented furnished or unfurnished. 2729 Edgehill Dr. Em. 1851.

$100—CHARMING 5-R. flat, furn. new, complete; garage; $35. Can rent rm. 320. Call 9 A.M. to 3 P.M. 5434½ Denker.

NEAR WASHINGTON & FIGUEROA 15-rm. apts. garage. Excellent furn. 2% yrs. lease. $ apt. Price $1300. $400 down. 1924 BONSALLO.

3-ROOM flat. $90 N. Mansfield ave., rent flat and sell furniture. OL. 5957.

MISCELLANEOUS

FURNITURE—HOUSEHOLD
GOODS, Sale, Exchange —39

$150,000 For $99,000

Can you imagine such a furniture & rug sale. Be here tomorrow. Free parking. Western furniture department.

$150 6-pc. wal. fin. din. suite...$29.95
$400 pc. upholstered suite.....$159.00
$150 5-pc. bedroom suite $79.95
$70 refrigerators $19.95
$7 gas ranges $14.95
$75 9x9 velvet rugs $14.95
$110 7.6x9 brussels rugs .....$ 9.95
$75 8.3x10.6 brussels $12.95
$150 Axminster rugs $49.95
$150 9x12 Axminster rugs $59.95
$175 8.3x10.6 Axminsters $69.95
$200 9x12 velvet rugs $79.95
$225 9x12 Wiltons $89.95
$250 9x12 Axminster rugs $99.95
$300 9x12 velvet rugs $111.95
$350 wall beds, all sizes $14.95
$400 9x12 Wiltons $119.95
$500 6x9 velvet rugs $111.95
$600 wall beds, all sizes $14.95
$700 9x12 Wiltons $139.95
WESTERN DEPARTMENT STORE, 227 SOUTH BROADWAY. 224 E. HILL STREET.

Washington Furniture

WHERE THE BEST COST LESS
3-pc. walnut fin. bedroom set with spr. & matt.....$69
4-pc. wal. fin. dinette.....$49
1-pc. Chaise lounge; new.....$19
White enameled range.....$45
9x12 tan Brussels rug.....$12.75
$1-per-week dishes.....$5.95

This is all new furniture.
BE SURE AND SEE OUR
4-RM. OUTFIT $119
Your credit is good.
WASHINGTON
FURNITURE CO.
1806 SO. MAIN ST.
Open evenings.

$125 ran.-s, used, $6; new 45-lb. roll-ette cotton mattresses, $4.95; used sewing machines, $5.15; new $75 vacuum cleaners, $29.50; 4-burner gas ranges, $13.95; 7-piece bedroom set, all new, in ivory, gray or dark, $47.45; 9-piece new overstuffed set, $85. The Ostermoor mattress, $17.45. Bedding is FOR BARGAINS. Used Dep. of the Ocean View Co., 1 piece bedroom set, $27.50; 1 dining set, 7 pieces, $37.50; 9x12 rugs, $5.95; 1 kitchen cabinet, $6. Other musical new priced. 841 S. FIGUEROA ST.

SACRIFICE 9-piece mahog. set, $95. Carved chair, $22.50. 9x12 velvet rug, new, $24.50. 9-pc. oak dining set, $45. At 1567 W. WASHINGTON, open 9:30 a.m.

SACRIFICE, high class mohair set, carved davenport, chair, $225; carved chair, 9x12 rugs, etc. 1126 W. Vernon.

COLONIAL davenport & chair, several odd chairs, Italian table & bench, fireplace fender set, 1 pr. fine drapes, assortment of rugs. FI. 2720.

ORIENTAL and Chinese rugs. 9x12, round Chinese rug, dining, linen, ice box, bedding, kitchen cabinet, gas range, phonograph, 648 S. Wilton Pl. FI. 6139.

YOUR CREDIT IS GOOD AT ROCK-BOTTOM PRICES
PEAR FURNITURE CO.
3215 WHITTIER BLVD. AN. 8880.

PRIVATE party will sell oriental rugs, twin beds, bedding, glassware, pictures, brie-a-brac, player piano, bench & rolls. AR. 3151.

$125 range, refrigerator, Morris ch., bfast. set, 9x12 Linoleum, 1 youth chair, sewing table, oscillating fan. 1740 N. Hobart, apt. 6. WE. 6703.

DINING set, 7 pcs., $75; 9x12 rugs, $12. Also few small items, mo. $10 and $15 each. Flat for rent, $26 S. HERMOSA ST.

TURKEY, extra quality Chenille rugs, 9x12, reach approval, fine quality oriental rug, 12x36. Bargain. Studio —, 3215 Wilshire Blvd.

$350 AIR. din. and bedroom set. Range, piano, oriental rugs, davenport, for cash; whole or pc. sep. Flat for rent, 178 W. 42ND ST.

BOREDOM furnishings 2 rms. lot. $110. Portable Radio set. Must be sold at once. 1401 S. Kenmore. WA. 5313.

3-RM. house for rent, with furniture for sale. Bisquick Co., 1700 Ivy st. Inspected, sick, must sell. 1313 W. 20TH ST.

STOVE, 1st box, liv. dining, bed rm. suites, piano, cooking utensils. 3116 W. WILSHIRE DR. Western & Beverly Blvd. E. car.

FOR sale, Garland gas ranges, with 2 ovens, also small gas stove. Bargain prices. First Unitarian Church, 933 S. Hope st.

EXQUISITE liv. rm. furn. Persian, Sarouk rug, 9x12. Lamps, bfast. set, range, misc. radio. 103 S. MENLO AVE. 5315.

GENUINE 9-pc. French brocade liv. rm. set, worth $1?? for $93.50. 1834 W. Jefferson, 2 blk. W. of Western.

WASHING mach., elec. gas, $75; range, $175, now $61.50. Mon., 237 S. SPRING.

DINING, 10 pcs. oak & cabs., $75; 10-pc. Decorated dinner sets, $2.75, $4.75, $6.50. Open eves. 1126 S. MAIN.

FOR sale, nearly new furniture, five rooms, cheap. No dealers. 5348 Pickford, near Pico and Fresno Rd.

USED furn. helps pay for new. Ta. 6771 for appraiser. GOODAN-JENKINS FURN. CO., 724 S. Bdwy.

CHAIRS for rent folding chairs, dishes, tables, etc. 1040 S. HOPE. LOU SKERLO, 1012 S. Main. WE. 6105.

BEAU. new 5-pc. walnut bdrm. suite, springs, and table. 3 mirrors. Open eves. 2115 HAUSER BLVD.

DOOR, library table, bkft. rm. table, ivory bed & springs. 2118 Hauser Blvd. OR. 5152.

CHEAP, 3 modern lamps, extra, also 2 Chair Jones' mattresses. 1151 S. GRAND AVE. today only.

2-PC. wicker bkfst. set, mahog. top section, table. 2210 LOT LANE. Eagle Rock, Alt.

3-PIECE ivory set, dining table & 4 Windsor chairs, breakfast set, 9x12 Brussels rug, dresser, 970 W. 43 PL.

MOHAIR suite, 3 pc. div. set, 3 twin, 2 full size bedrm. sets, Wilton & oriental rugs, 3 rms. 2311 S. Oxford.

RUGS, Chinese 9x12, exc. $150; exc. $100 & 3 heavy imp. rugs, beaut. design, slip sec. 2114 S. CATALINA.

3-PIECE living & bedrm. set, also odd pieces for sale; no dealers. 1758 N. CROFT AVE. OR. 9343.

HIS DUOPOLD davenport, never used, with mohair, $10.69; 2 overstuffed, $44.50; 9x12 Axminster, $9.95. 1834 W. Jefferson, 2 blk. W. of Western & SPRING.

ORIENTAL and Chinese rugs, 9x12, round Chinese rug, dishes, linen, ice box, bedding, kitchen cabinet, gas range, phonograph, 648 S. Wilton Pl. FI. 6139.

YOUR CREDIT IS GOOD AT ROCK-BOTTOM PRICES
PEAR FURNITURE CO.
3215 WHITTIER BLVD. AN. 8880.

PRIVATE party will sell oriental rugs, twin beds, bedding, glassware, pictures, brie-a-brac, player piano, bench & rolls. AR. 3151.

$125 range, refrigerator, Morris ch., bfast. set, 9x12 Linoleum, 1 youth chair, sewing table, oscillating fan. 1740 N. Hobart, apt. 6. WE. 6703.

DINING set, 7 pcs., $75; 9x12 rugs, $12. Also few small items, mo. $10 and $15 each. Flat for rent, $26 S. HERMOSA ST.

TURKEY, extra quality Chenille rugs, 9x12, reach approval, fine quality oriental rug, 12x36. Bargain. Studio —, 3215 Wilshire Blvd.

BOOKS, library table, bkft. rm. table, ivory bed & springs. 2118 Hauser Blvd. OR. 5152.

CHEAP, 3 modern lamps, extra, also 2 Chair Jones' mattresses. 1151 S. GRAND AVE. today only.

2-PC. wicker bkfst. set, mahog. top section, table. 2210 LOT LANE. Eagle Rock, Alt.

3-PIECE ivory set, dining table & 4 Windsor chairs, breakfast set, 9x12 Brussels rug, dresser, 970 W. 43 PL.

MOHAIR suite, 3 pc. div. set, 3 twin, 2 full size bedrm. sets, Wilton & oriental rugs, 3 rms. 2311 S. Oxford.

RUGS, Chinese 9x12, exc. $150; exc. $100 & 3 heavy imp. rugs, beaut. design, slip sec. 2114 S. CATALINA.

3-PIECE living & bedrm. set, also odd pieces for sale; no dealers. 1758 N. CROFT AVE. OR. 9343.

HIS DUOPOLD davenport, never used, with mohair, $10.69; 2 overstuffed, $44.50; 9x12 Axminster, $9.95. 1834 W. Jefferson, 2 blk. W. of Western & SPRING.

SPECIAL AUCTION
FRIDAY, AUG. 5,
1:30 P.M. SHARP.

We will sell at public auction, 150 Wilton, Axminster and Brussels rugs. All grades and sizes. Also a good lot of other carpets, linen and bedding.

This is a good opportunity. Don't miss it.

DAN FELDMAN SELLS IT.
PACIFIC AUCTION HOUSE.
3218 SOUTH MAIN ST.

AUCTION THURS. 8 PM.
ORIENTAL RUGS
1643 W. ADAMS ST.
ASSORTED BAROUKS and KERMANS (living sacrifice wkend.)
Owner leaving, must sell at
L. A. AUCTIONEERS' ASSN. BLG.
H. B. NASH, AUCTIONEER.

AUCTION
at 4506 S. MAIN ST., Every Friday morning at 9:30 a.m. Everything for your home, hotel, apartment.
COL. C. F. CALHOUN CO.,
Auctioneers, Inc. AX. 3239.

AUCTION FRI. 10 A.M.
1648 WEST ADAMS ST.
Furniture, 3 rugs, 3 bedroom suites. Fine china. Glassware. 3 complete estates to be cleared. Co-operative. Sugarman, Kemp, Nash, Auctn.

FURNITURE—HOUSEHOLD
GOODS, Wanted —39-H

LEWIS S. HART, AUCTIONEER — Furniture, Rugs, Pianos bought for spot cash & will take possession at your convenience. My method or terms will appeal to you. Phone WA. 4191. Phone WA. 4191.

DIGNIFIED AUCTIONS PRODUCE HIGH CLASS SALES CONDUCTED WITH CARE FOR YOUR FURNITURE, RUGS, ART GOODS
FOR BEST RESULTS
DEAN S. BEDILION, ME. 1843.

OWNER WILL EXCHANGE $350 CLEAR LOT AT CLEAR LAKE BEACH, LAKE COUNTY, CALIFORNIA, FOR FURNITURE OF VALUE. ADDRESS X. BOX 486, TIMES BRANCH.

THE Baker Auction Co. has always paid highest cash for furn., rugs, pianos, office & part. equipment. Call HU. 6149

THE Southwest Auction House pays highest prices for FURNITURE, rugs, office and rest. equipment.
Call HU. 0260

SECURITY Auction House will buy your furniture & rugs for cash.
HUmbolt 3143

WANTED to purchase from private owner, complete home furnishings for CASH at top market prices. AX. 3249. Sun. & eve. VE. 6491.

WANTED—Today, furn. piano, rugs, liv., din. & bedrm. sets, range, refrig., or comp. outfit. Abell. BE. 3818, OR. 9362.

WE NEED furniture, any amount. Try Calling HU. 0198
And get more money. All cash.

WANTED—Privately, Fine furniture, linens, drapes, silverware of part or compl. home. WE. 6384.

Cash—HU. 4517—Cash
Removed to Your Convenience.
HIGHEST CASH PRICES
FOR YOUR FURNITURE
CALL MR. HALL. GR. 2726.

WANTED—Original rugs, on price paid. MARKWELL & CO. 302 Citizens' Natl. Bank Bldg. MU. 4243.

I NEED FURNITURE BADLY
HUmbolt 5011

WANTED — At once, furniture, rugs, linens, dishes, etc., complete home. 1475 MAPLE AVE. PHONE PR. 5117.

WANTED: Good Wilton 11x12 & 9x12 rugs or others of like quality. J. H. BEATTY, Rt. 2, Altadena.

BEFORE you sell your fur. call us. We will appraise it free. HU. 6715.

WILL pay more for house full of furniture. Spot cash. CH. 4028.

PHONE AX. 3819
FOR CASH BUYER. USED FURN.
I PAY cash for furn., any amt. Nothing too small. Prompt. DE. 6317.

COUPLE want antiques & mod. furn. by the 20th. Might rent. RO. 9476.

FURN., rugs by 15th, pay cash. BE. 6912, RO. 2506. MISS SMITH.

BEFORE you sell your fur. call us. We will appraise it free. HU. 6715.

AM furnishing large home. Need furn. immediately. UN. 3481.

LADY wishes to buy furnishings of priv. home. Call RO. 3276.

EASTERN people want furn. rugs, linen or sell for cash. AX. 3594.

FURNITURE, rugs, linens bought. Cash paid any amount. VE. 9042.

SEWING MACHINES—
Sale, Exchange, Wanted —39-X

SINGER DROPHEAD (used).....$19.50
WHITE DROPHEAD (used).....$29.50
PORTABLE ELEC. (used).....$29.50
EMPORIUM, 713 S. GRAND.

SEWING MACHINES—
Sale, Exchange, Wanted —39-S

SINGER & WHITE SEWING MACHINES $15 & up. Others $9.95 & up. Terms as low as $1 wk. Electrics $35 & up; machines rented, week or month, all makes repaired. NEW METHOD SEWING MACH. CO., 114 W. 9th St. TR. 6941.

RENTED—$2 month, used Singer, White machines, $10 up. Open eves. 4522 S. WESTERN. VE. 0228.

SACRIFICE—Singer electric sewing machine, practically new, perfect condition. Ph. mornings, WA. 2644.

SEW much, sold & rented for $2 & $3 up. Cash paid for your mach. 52 W. Fisher Ave. 8th st. bet. Main & Spring.

FOR sale, hemstitching machine. Splendid condition. Reasonable. 3925 Francis ave.

RENTED $2 month, used Singer, White machines, $10 up. Open eves. 4522 S. WESTERN. VE. 0228.

BIGGEST bargains, electrics, $25 up. Open eves. 'til 10 p.m. 845 Stimson. $10 up. HERRICK, 334 S. Bdwy. MU. 6191.

MUSICAL INSTRUMENTS—
Sale and Exchange —41

JULY CLEARANCE SALE of all storage pianos. Your opportunity to participate in wonderful bargains in pianos at exceedingly attractive prices & terms. Don't hesitate about money matters. I am in position to make advantageous terms and time payments that will amaze you. Ask for Miss Helen. 309 N. Spring at Alpine. Take E. W. or S. car. Warfield, open from 9 p.m. to 5 p.m.

PIANOS FOR RENT—UPRIGHTS, $4 PER MO. UP. GRANDS, $8 PER MO. UP. ONLY 1 MONTH IN ADVANCE. SO. CALIFORNIA MUSIC CO., 806 SO. BROADWAY. VA. 2221

YOUR chance right now to buy a piano for a song. Storage pianos $49 up. Players $147 up. Pianos rented, $1 mo. up. Pianos rented, $2 mo. up. Free delivery, bench, rolls. Rent may apply on buy later. Baby grands also out. Trade upstairs and save money. Musical Instrument Exchange, 721 S. Broadway. Entire 2nd fl. VA. 4819.

PIANOS FOR RENT—UPRIGHTS, $4 PER MO. UP. GRANDS, $8 PER MO. UP. ONLY 1 MONTH IN ADVANCE. SO. CALIFORNIA MUSIC CO., 806 SO. BROADWAY. VA. 2221

REPRODUCING GRAND PIANO
Used as demonstrator a short time —at a substantial saving.
WESTLAKE BRANCH
BIRKEL MUSIC COMPANY,
1402 West Seventh.

CHICKERING, STEINWAY, KNABE, MASON & HAMLIN, BOMMER. Just a few of those famous pianos and pianos. $95 and up. Grands, uprights, players. See this immense stock. Buy on low terms or rent. PLATT, 630 S. Broadway. Open eve.

KURTZMANN GRAND
FLORENTINE ART CASE
Walnut finish; much below regular price.
WESTLAKE BRANCH
Birkel Music Company
1402 West Seventh St.

PIANOS FOR RENT—UPRIGHTS $4 PER MO. UP. GRANDS, $8 PER MO. UP. ONLY 1 MONTH IN ADVANCE. SO. CALIFORNIA MUSIC CO., 806 SO. BROADWAY. VA. 2221

CHICKERING Ampico grand (used), dull Adam brown mahog. case. Cannot be told from new. Standard price $4500. Now $1200. A genuine bargain, fully guaranteed. So. California Music Co., 806 S. Broadway.

RENT a good piano, either new or used. Platt's period-rental plan allows you to apply rent on buy later. Rent $3, $4, $5 a month. PLATT, 630 S. Broadway. Open eves. Phone TR. 8171.

SUNGALOW uprights .....$275 up
Players .....$350 up
Grands .....$495 up
WESTLAKE BRANCH
BIRKEL MUSIC CO.
1402 WEST 7TH ST.

STECK GRAND PIANO
Floor sample; new; an $1850 model for $750.
WESTLAKE BRANCH
Birkel Music Company
1402 West Seventh St.

PIANOS—All kinds, Sohmer, $195; Kimball, $165; Chickering, $227; Steinway vertigrand, $440; Knabe, $98. Terms as low as $5 down, $1 wk. BADANI'S, 1000 S. Broadway.

CHICKERING mahogany upright (used) beautiful tone, $219, rent $4 per mo. Can be bought for $6 per mo. So. California Music Co., 806 S. Broadway, VA. 2221.

PIANOS rented, $1 mo. up; players $2 mo. up; baby grands $5 mo. up. Rent can apply on buy later. Ask about free lessons. Open eves. Sun. 10 to 1. DANZ, 105 N. Spring. Open eves.

CHICKERING Ampico Florentine grand, used as a demonstrator on floor. Standard price $1000. Now $600. Fully guaranteed. So. California Music Co., 806 S. Broadway.

KRANICH and Bach used upright, $145. Terms, $5 per mo. Rent $3 per mo. So. California Music Co., 806 So. Broadway.

A WEBER DUO-ART REPRODUCING Piano, perfect condition. May be seen at 1641 No. Cahuenga, Hollywood.

$113 BUYS this Chickering used upright. Must sell this week. Rent $2 per mo. 1 yr. to pay. PLATT, 630 S. Broadway. Open eves.

SOHMER Grand. Don't overlook this one at $795. Low terms or RENT if you want it. PLATT, 630 S. Broadway. Open eves.

STEINWAY for rent, $4. Chickering, $4. Bungalow pianos, $4. Players, $5. Grands, $7 per month. Tyrell Music Storage, 913 S. Olive.

RENT a piano on our easy rental plan. Amount paid may be applied to the purchase of a piano in the future. THE MAY CO.

KNABE Upright Can't be told from brand new. Priced right for quick sale. Terms lowest in town. PLATT, 630 S. Broadway. Open eves.

YOUR $ buys (used) piano, beautiful mahog. case. Good as new, $325. Terms. So. California Music Co., 806 So. Broadway.

PLAYER PIANOS, for rent, $5 per mo. Only one in advance. So. Calif. Music Co., 806 S. Broadway. VA. 2221.

RENT a brand new Starr grand piano, free delivery arrangement. Privilege of applying rent on later purchase. Starr Piano Co., 630 S. HILL.

BABY Grand, $394. Come in today if you want a real bargain in a used modern grand. Terms like rent. PLATT, 630 S. Bdwy. Open eves.

STEINWAY UPRIGHT. Used. Reduced $95. See this one. Must sell quickly. Rent if desired. PLATT, 630 S. Broadway. Open eves.

GRAND piano, largest size Franklin, 1 yr. old, excellent condition. Leaving East. 2373 Leeward. WA. 2707.

GENUINE Gazliani violin, cash value $400. Will consider diamonds or high-grade radio. BE. 1599 alt. 4:30 p.m.

EMERSON piano, $45. Used Chickering, $95. Might rent. MUSICAL STORAGE, 913 So. Olive.

PRACTICE pianos, $125, $135, $145. Good makes nearly always on hand. The Piano Exchange, 221 S. Spring.

$65 BUYS piano, sweet tone, upright, $5 down, $1 a week. PIONEER, 3418 S. HILL. AD. 7117.

PIANOS sold & rented for $2 & $3 mo. Cash paid for your piano. S. W. Fisher, 544 S. Bdwy. TU. 8406.

SAXOPHONE, E-flat tenor, Buescher silver finish, gold bell. Also cornet. Like new, $110. 1274½ Fifth ave.

ELLINGTON player with rolls, walnut finish, good condition. $150. 445 Hobart ave.

STEINWAY upright, perfect cond. $350 cash, terms arranged on bal. 757 S. MARIPOSA or Ft. 4651. FI. 4172.

$1250 Brunswick Panatrope, $450. Good as new. Must sell. Address M. box 261, Times Branch.

DECKER & Son piano. Beaut. brown mahog. case. Like new. $250. TR. 8012. 1115 W. 54TH ST.

KIMBALL—1926 real bargain in used upright. Pay just like rent. PLATT, 630 S. Bdwy. Open eves.

FOR RENT—PIANOS—
$3 per month.
TAYLOR, 327 S. HILL. TU. 8749.

BABY grand genuine Decker, used. $275. Musical Storage, 913 S. Olive.

STEINWAY piano, small size, used. $200. Musical Storage, 913 S. Olive.

PLAYER piano, used. $195. $5 rolls. Cost $600. Storage, 913 S. OLIVE.

TO let, $2.50 monthly. Chase piano. Olympia 4750.

PIANO, nice practice, $70, pay $1 per wk. DANZ, 105 N. Spring. Op. eves.

MUSICAL INSTRUMENTS—
Wanted —41-B

I WILL pay cash for piano, radio or musical instrument. FOSTER, 733 S. Broadway, 2nd floor VA. 4914.

PRIVATE party will store good piano free for use of same. Receive excellent care. 1325½ N. Bronson ave.

RADIO EQUIPMENT—
Sale, Exchange, Etc. —37

BATTERYLESS radio, operates from light socket, 6 new salesman's demonstrators, ⅓ price. Factory, 724 W. VERNON.

RADIO & Victrola comb. 3 tube Superace and Custer loop aerial, $25. 2041 N. New Hampshire. 196-181.

4-TUBE radio oper. from light socket, wal. cab. Cost $235. Sac. WA. 5213.

RADIO EQUIPMENT—
Sale, Exchange, Etc. —37

RADIOLA 20
Special for limited time, comp. with cone speaker, $112.
SO. CALIF. RADIO
PICO AT HOOVER.
Open evenings. BE. 7421.

REFLEX, three-tube, runs from light socket, absolutely comp. all access. $65, terms. Portable factory to you Perm. service guar. Comparison invit. BAKER & FITZGERALD, 2605 W. 54th st., cor. 4th ave. VE. 4194. Open nights till 9:30. Sun. 10 to 4.

RADIOLA 20 BARGAIN
Special price $378. Terms. Finest radio on the market. Used 1 month. Condition perfect. Guaranteed. Regular price $575.
WOLFE RADIO CO.
545 So. Western. Open eve. WA. 5711

RADIOS—Slightly used, decided bargains in standard makes. Radiola, Atwater Kent, Zenith. See us before buying.
MARTIN MUSIC CO.
774 E. HILL. TR. 9421.

RENT a radio on our easy rental plan. Amount paid may be applied to the purchase of a radio in the future. THE MAY CO.

MACHINERY, ALL KINDS—
Sale and Exchange —37

PIPE PIPE PIPE
NEW STANDARD BLACK PIPE
NEW STANDARD BLACK PIPE
30,000 ft. 4" .....15c ft.
10,000 ft. 3½" .....13c ft.
30,000 ft. 3" .....12c ft.
20,000 ft. 2-4" .....9½c ft.
WE CARRY ALL OTHER SIZES
PIPE FITTING AND VALVES
SANTA FE PIPE & SUPPLY CO.
2661 E. 16th st., nr. Santa Fe ave.
Telephone TRinity 6091.

"MEYER MEANS MACHINERY"
MACHINE TOOLS
"TEXTO" Punch Presses & Shears.
Sheet & Plate Working Machinery.
MEYER MACHINERY CO.,
1939 Santa Fe Ave. VA. 1762

FOR SALE—1 60 H.P. Fairbanks-Morse gas engines with air starters. Al condition.
D. McGRATH ESTATE CO.,
836 Central ave., Oakland, Cal.

BIG STOCK new and used line pipe casing and oil well equip. Standard Pipe & Supply Co., L. A. TR. 4551; Long Beach 422-185 and Taft, Cal.

CAMERON steam pumps, 7x10, 7x12, used only 3 mo. Condition guar. M. Willard Co., 1043 W. 39 st. BE. 1012.

UNIVERSAL woodworker with saw table, band saw, jointer & emery grinder. 1500 Santa Fe ave., MEt. 5130.

BELOW ½ PT. of new & used pipe and casing. Also valves & fittings. Write, phone or call Adams Pipe Works, 1923 Bay st. ME. 6812.

CASTER, 12"-210 D.B.G., O. C. and 4 other types in stock. Candee 214 N. Los Angeles st.

ONE 8x13 and 3 smaller printing press. Will consider trade for typewriters. 1181 S. HOPE ST.

BATTERY CHARGERS, new & used, $6.50 to $185. Advance Electric Co., 1249 W. 2nd st. MU. 1724.

ELECTRIC MOTORS bought, sold, rented, repaired. NORTON & NORTON, 1275 N. Broadway, CA. 0481.

SMALL Yaeger mixer, used 4 days, rubber tires. J. M. Willard Co., 1043 W. 39TH ST. BE. 1012.

COMPLETE machine shop and machinery, lathes, planers, drills, etc. CANDEE, MU. 4917.

AIR comp., 5x6, $150; 2½x4 trip shields, tube plate, buffer, cheap. 1319 E. 7th.

1 BURKE bench drill, ½ h.p. motor, 1 paint, spray outfit, 2-3½ gal. fire cutting. 1569 W. Jefferson. BE. 3838.

MACHINE tools, woodworker, pumping jack and sheet metal machinery. 1127 E. 7TH ST. VA. 4421.

15 H.P. Fairbanks engine, cost $500, $175 now, for $250. SCUTTY'S PLACE, 326 N. L. A. st., MU. 7326.

CLEAN engines, Curtis compressors. Open 7 to 9 a.m. 1464 E. 20TH. VA. 4811.

WELDING & cutting outfit, $100. E. 11TH ST. WE. 9824.

FOR sale, 4-horsepower stationary motor, Fa. AT. 7788 after 5 p.m.

COMPLETE dressing outfit. Almost new. 1 of each. 1 FA. 6190.

PIPE, new & used. Quar. Iron 2379. Pacific Pipe Co., 6800 Avalon Blvd.

MISCELLANEOUS—
For Sale —39

WILSHIRE Jonaco. Like new, $25. several new Dyna-mag health belts. Close out $15 ea. Sold hundreds for $40. Not cheap belt, but priced cheap, wk. 1040 LOS ENCINOS. WE. 9503. 1040 VENICE BLVD.

PICKING machines, renovator, beller, generator, blowers, truck, sewing machines, tinnings, feathers, all for your own price. Address L. box 409, Times Branch.

BUTCHERS' SUPPLIES
Refrigerators, display cases, meat blocks, scales, etc. SOUTH-WESTERN BUTCHERS' SUPPLY CO., 810 E. 7TH.

300 lawn mowers and edgers at less than ½ price. Any size or type. Are sharpened by machinery $1. Call for and deliv. free. Mahon & Matthews, 115 W. Vernon ave. VE. 9513.

Easy Washer Bargain
Private party. Very good condition. Can arrange terms if necessary. Ph. PR. 4417, 1015 Hoffman ave.

FOR SALE—Diamonds, jewelry and other personal property. Nothing but bargains. MARKWELL & CO., 302 Citizens' Natl. Bank Bldg.

BIDS wanted for trench sand for the bidding, delivered in 1-yd. loads, $4.50, with box, $6.50. Phone GL. 2108.

IRRIGATING pipe, low prices! Rio quality single seam, 3", $11.90; 4", $14.90. New 3", $11.90; 4", $16.90. DEMMITT, 816 Yale.

FOR SALE—Beauty parlor fixtures, complete outfit, very cheap. Inquire GREENAWAY, Sun Realty Co., 720 Hoosevelt Bldg.

UMBRELLA tent, 9x10, used once. $18.50. GL. 7249. 713 N. Sierra Bonita.

1 Mortiser, 1 bench saw, 1 drill press, also 2nd-hand pipe, valves & fittings. 1015 San Pedro st. TU. 1443.

EVERYTHING FOR YOUR PRINTING AT LOWEST PRICES. WHITING-MEAD CO., 401-23 E. 7TH ST.

GAS range, good results, guaranteed, very reasonable. WITHROW & SON, 1419 S. Washington st. AX. 3518.

WILSHIRE'S Jonaco mag. belt, new, $20. Vitona mag. belt, new, $15. 4328 Virginia Ave. Phone 592319.

FLORIST'S refrigerator, brand new, "Frigidaire" 6x4x4 ft. Double slate glass doors. Phone OX. 1911.

SEVERAL good used Hoyt water heaters. Guaranteed 1 year. $25. KELSEY, 1440 W. Slauson. TR. 7014.

150 sheets corrugated galvanized steel, No. 28, 6x10 ft. long. Almost new. 30 x 48c ea. 3321 SUNSET BLVD.

BUTCHER boxes & cases, new & used Brunig & CHOP HOUSE EQUIP. CO. 3703 E. Alameda. NO. 1468.

UNIVERSAL water heater, gas, Rota-17 burner, 30 baths. BE. 4598, 3643 Dearff.

OIL painting for sale or trade, copy of masterpiece. 1183 S. La Peer. OX. 4946.

AWNINGS, lowest prices in the world, best work. MacDONALD, 1536 MARSDEN ST. OL. 6443.

BEAU. ivory rubber tire carriage. Bargain. 1916 SO. WESTERN.

FOR SALE—2 single air mattresses. Phone evenings RO. 9226.

HOFFMAN & Prosperity press, A-1 cond. Terms. Guar. 344 W. PICO.

CLOVER baby carriage & mattress, light gray, $25. Like new. OL. 2788.

NEW Pearl press, 7x11; new clean tire, etc. Reas. 1208 N. Hermosa.

WASHERS, elec., used, $15 up. Sell or trade. Cost $1. Olive. VA. 4169.

ELEC. ref., beaut., never used, cheap for cash. 720 S. MAIN.

INVALIDS' wheel chairs sale or rent. SKEEL'S, 1913 S. Main. WE. 6196.

Office, Store Equipment —39-A

SHOWCASES, store, office, butchers' restaurant fix., new & used, bought, sold, exchanged, EZ terms.
PACIFIC SHOWCASE & FIXT. CO.
1717 S. Main st. TU. 6810.

ALMOST new, large beautiful mahog. any flat top desk, swivel chair, 2 side chairs, office rug. Will sacrifice for $100. Original cost $250. 1040 LAUREL AVE. HE. 7525.

ROLLED top & flats, & typewriter desks, $25 card section & legal file section. Owner, 1211 Citizens' Natl. Bank Bldg.

FOR SALE—Store fixtures, shelving, cash register, show case, etc. Room 301 Arcade, 542 S. Broadway. VA. 4844.

HAVE 20-ft. of solid mahogany & glass office partition. Kass & Rubens, 409 Bank of Italy Bldg.

WANTED—Addressograph, 7 life type G, second-hand, for cash. Ph. MR. SMITH, Terrace 7181.

MIMEOGRAPH, automatic feed, very reas. Call at Rm. 301, Cotton Exchange Bldg.

LARGE roll-top desk with chair, good condition, $30. 444 Echo Park ave. Mornings.

WE RENT DESKS, CHAIRS, TABLES. Rental applies on purchase if terms desired. 1181 W. 2ND ST.

DOOR cases, sectional, in oak, mahog., walnut, new & used. MILLER DESK & SAFE CO., 519 W. 7th.

KARDEX file, size 4x8, 5-drawer. Available mornings 9 to 12. 449 Roosevelt Bldg., 7th & Flower.

BARO, in used office fur., typewriters bought, sold, rented. Western Office Furn. Co., 754 S. Olive. MI. 0472.

DESKS, safes, file cases, chairs. SKEEL'S, 1913 S. Main. WE. 6196.

CASH, register bargains, all sizes. 214 E. 9th st. VA. 9221. Easy terms.

MISCELLANEOUS—
For Sale —39

Office Furniture Exchange
JOSEPH BELLUE
431 S. SPRING. 4 S. TR. 7221.
GOOD USED SAFES
Reconditioned standard makes.
Real allowance on old safes.
Carry Safe, 1225 S. Olive. WE. 8724

Desks & Files, Used
All makes and sizes.
See us before you buy.
1225 SO. MAIN. WE. 8385.

WE are cleaning house in used furniture dept.; everything in office equipment at very low prices. See Koeppel at L. A. Desk Co., 545 S. Hill st. TR. 7171.

USED office furniture & safes. Basement store—basement prices. 420 S. SPRING. TR. 3724

STORE FIXTURES OF ALL KINDS
EXCHANGE NEW & USED
Silva Fixture Co., 416 E. 9th st.

FILING cabinets, letter & card sizes. Miller Desk & Safe Co., 311 W. 2nd.

GOOD values in used safes & filing equipment. 548 HILL.

CASH for new & used. Lowest prices ever quoted. Terms. 237 E. 9th.

SAFE, opp. new, used. We outfit comp. Rest time. 114 S. Spring. TU. 2432.

NEW and used flat and roller top desks. 649 S. SPRING. Phone GL. 2108.

WANTED—USED OFFICE FURN. CARL HALSTEAD, WE. 5858.

SAFES, store open 11 a.m. to 2 p.m. daily. BUY AT COST. 950 S. Grand

Typewriters and Supplies
Adding Machines —39-B

OUT of the high rent district. Better typewriters for less money. Prices from $12.50 up. Agency for all new typewriters. Typewriter Exchange Co., 225 W. 2nd. Trinity 4456.

ADDING, bkng. mach. and typewriters bot. sold, exch. L.A. Adding Mach. Co., 917½ S. BDWY. TU. 1959.

REMINGTON typewriter, cheap. Good condition. STUDIO 7, 2270 Wilshire Blvd.

ROYAL, $37.50; L. C. Smith, $42.50; Remington, $12.50. 209 W. 3D ST.

Clothing. Furs. Etc. —39-D

CINDERELLA SHOP will pay cash for garments of highest quality. Hemp. 2613.

MADAM Louise pays cash, used clothing, furs, men's suits, etc. HO. 0263

LADIES' slightly used clothes. Buy & sell. 1620 W. 6th. DR. 1838.

Jewelry, Diamonds —39-E

DIAMONDS, all sizes, set in rings flexible bracelets, wrist watches and other articles of jewelry. Nothing but bargains. It will pay you to see us. MARKWELL & CO., 413 S. Spring. Sun. 9:30 to 1. Sat. 9 to 1. MU. 4349.

WILL sacrifice sapphire & diamond flexible bracelet & solitaire diamond ring to private party for $1500. Address L. box 342, Times Branch.

Cameras. Supplies —39-F

WANTED, cameras, bodaks, leases. Peterson's Camera Ex. 356 S. Bdwy.

Lumber, Bldg. Materials—39-H
LUMBER BARGAINS

Siding $17.00
Roofing 1.00
MILLER BOX & LUMBER CO.
951 N. Ave. 18. CA. 3908.

LUMBER below whlse. cost. 10 days to close out. yd. & office equip. for sale. Holdridge Lbr. Co., 1616 E. 20 ST.

DISMANTLING Culver City Speedway 1 million ft. No. 1 lumber, well seasoned, all dimen. at 50c on the ft.

MISC. lumber, windows & doors for sale. Apply 7825 Court st.

TOILETS, complete, $12. Sinks $2.50. Plumbing Sup. Co., 440 E. 9.

GARAGES, sheds, fences erected. Reas. HONHOLZ, 426 E. Slauson. AX. 4984

Garden, Farm, Dairy Prod.—39-S

CHOICE peaches, cutting, canning, p

AUTOMOBILES, ETC.—Miscellaneous

Coupes for Sale —40-C

Super sport car convertible coupe, like new, 1927 series, practically brand new, driven only few miles. Reduced $500 quick; must sell. Great sacrifice this beautiful car. Terms if desired. Reduction. Accept old car in trade. Liberal payments arranged. Owner at 1500 W. 37th st.

1927 COUPE—Hupp "8" Sport Coupe, wire wheels, in excellent condition and appearance; terms; trade. 1500 W. Washington.

Coupes for Sale —40-D

Buick 1925 Coupe

Master 6 coupe, 1927 series, 3-passenger, practically brand new, driven only few miles. Has special equipment. Reduced $500 quick; must sell. Accept old car in trade. Liberal payments arranged. Owner at 1500 W. 37th st.

Baker 24 Coupe

Model 6-cyl. 4-pass. coupe, 1927 series, practically brand new, driven only few miles. Has special equipment. Reduced $500 quick; must sell. Accept old car in trade. Liberal payments arranged. Owner at 1500 W. 37th st.

Coupes for Sale —40-D

Buick 1925 Coupe

Master 6 coupe, 1927 series, practically brand new, driven only few miles. Has special equipment. Reduced $500 quick; must sell. Accept old car in trade. Liberal payments arranged. Owner at 1500 W. 37th st.

Buick 2-Pass. Coupe

Model Gold Seal, Refined, 1927 series

CITY LOTS AND LANDS—For Sale —53

WILSHIRE BLVD.
EXTRA LARGE CORNER
NEARLY 150x215 FT.
BET. WESTERN & VERMONT
ON THIS
MAJOR BUSINESS ARTERY
A most pretentious location for high-class hotel, apts., theater or business. A positive fortune awaits buyer. Call MR. HAUTER.
KELLS & GRANT
Wilshire at Western. DU. 3005.

AUCTION
THURSDAY, AUG. 4, 2 P.M.
Lot about 88x113, corner of Borland and Coney Road, one block east of Alhambra Blvd. This well located lot must and will be sold without limit or reserve, for cash over the contract of $160 10% cash at sale. Come for a bargain. H. N. WOOD, Auctioneer, AX 9716.

LOS FELIZ SECTION
$4000 1-4 down, balance in yearly payments, for this beautiful view lot north of Los Feliz Blvd., has a frontage of 65 ft. This lot adjoins at low $36,000 residence. Improvements all in & paid for, including concrete sta., protective restrictions.
PHONE OWNER, OL. 2222.

FORECLOSURE bargains, 2 adjoining lots in well built tract in S.W. Will sell for half. due. Cash talks. TH. 6167.

FINE res. lot, W. 83rd st., close to Broadway, newly paved st., $2000, 1/3 $500 below value. Executor, 1441 W. 83RD. PL. 6293.

Ambassador ap. lot $11,500
Res. lot, ¼ blk. fr. Wils. Bl. $2450 Crenshaw Blv. $9000. FI. 4196.

MUST sacrifice my beautiful ocean view lot. Real bargain. Phone WA. 6728 before 9 mornings.

DISPOSING of my Westwood residential income corner lot. 55x135. HE. 1202.

APARTMENT SITE.
50x150 on 9th ave., one blk. Wash. car, $9500, paved street. EM. 2948.

WIDOW needs money, sacrifice res. lot, Hancock Park, Formosa, near 1st. BO. 8486 after 7 p.m.

WESTWOOD Hills view lot, 61x116. Near university entrance for 16556. Investigate at once. Phone 593-304.

WILL sacrif. beaut. res. lot, close in, for $1000. Small payment. Takes quick action. DR. 3131.

LOT on Highland ave., Fr. $4500, cash $1000. Bet. Melrose & Beverly. Must sell at once. GR. 4173.

FOR sale, hillside lot 60x105, double frontage, Sycamore ave., just off Melrose. Price $750. Ph. Beacon 2443

MUST SELL TO CLOSE ESTATE—Fine lot nr. Bdwy. $500 below value. Exceptional terms. 53rd st. off Vermont.

OVERTHODT'S coming to Westwood! Buy this now, 50-ft. res. lot No. of Santa Monica Blvd. $3000. OX. 4956.

BEL-AIR, Hollywoodvale Tract, well situated, $1250 cash. Owner, 3131 Beverly Blvd.

SACRIFICE Manchester, lot 50x142, near Broadway, $2400. 8408 S. Main.

SAC. for cash, 2 fine lots nr. Manchester & Western. Own. TH. 6167.

CLARK & CARTER, lot on Imperial Dr. 40x150. $4000. Owner, RO. 1446.

UNREST, lot 50x135, only $4000. E. of Vermont. OL. 47181; eve. 824618.

T-A. GARDENA. Good house, must sacrifice $16,500. OL. 5704.

A PARTMENT, FLAT PTY.—For Sale and Exchange —54

4 FLATS, 7-room house, 5-room house, all furnished. Modern. Income $2400 year. Hoover & Washington lot 40x150, some cash, bal. trade. A1 proposition. 5731 ST. REALTY. 124 W. 4th st.

FOR sale, 30-unit apt.-house, rare opportunity for client. Sacrifice for $46,000, time. Owner, address X, box 144, Times Office.

APT. house site 92x135, N. Kenmore, 140 ft. from Beverly. $35,000. Address M. box 372, Times Branch.

BUSINESS PROPERTY—For Sale —55

Wilshire Blvd. Income Cor.
One of the choicest improved business corners on this rapidly enhancing thoroughfare. Well arranged building pays $40,000 income now and increases in four years to over $45,000. Buy this and enjoy a rising income while the property grows in value. See Mr. Williams personally for further details.
LAACK & WILLIAMS
DU. 3299. 3901 W. 6th st.

AUCTION
SATURDAY, AUG. 6, 2:30 P.M.
Business corner on Glassell ave., corner West Ave. 34, 6 rm. 1½ story with 5-room modern house. Space for 4 stores. 1 block of bank. Opposite theater. Inspect at once. Location sale. Must be sold. MORRIS WILSON, Auct., GA. 5537. We can sell your property fast for cash.

FOR SALE—
PRICE $160,000, INCOME $10,368 YEAR
$60,000 CASH
OWNER DESIRES TO LIQUIDATE LOS ANGELES HOLDINGS COMPOSED OF PRESSED BRICK INCOME PROPERTIES. PRESENT INCOMES SHOW 11% NET ON EQUITY.
CENTRAL REALTY COMPANY
VA. 1212. 1208 LOEW STATE BLG.

LARCHMONT BLVD.
BUSINESS BLOCK
Located in heart of exclusive shopping district on busy thoroughfare.
Stores all leased; showing good income. Call Mr. Johnson.
KELLS & GRANT
Wilshire at Western. DU. 3005.

A MILLION
This major transfer cor. on 61st & St. Broadway, S.E. cor., on 4 car lines, central business district, factories near by, large walking traffic will make this the best banking & office corner. 2-story bldg., on cor. new. OWNER, GR. 8216.

OWNERS
We sell & trade, res., income & bus. Owners list your property. Buyers & tenants list your requirements. We design and build to suit.
THE ENGSTRUM CO.
Architecture & constr. engineering.
REAL ESTATE INVESTMENTS
6951 HOLLYWOOD BLV. OL. 5301.

BOULEVARD CORNER
180 ft. on main artery. Nominal improvements bring $1320 per year. Price $12,000. See Mr. Joerg.
W. I. Hollingsworth & Co.
TRinity 9451. Realtors.
Hollingsworth Bldg., 6th and Hill.

AUCTION Sun., August 7, 2:30 p.m. AUCTION
Lot 47x142 Woodruff st., Hollywood. Store bldg., 5-room house, garage, lot 50x150. Also entire stock of groceries and fixtures by piece. Without reserve. Banks, Auct.

Wonderful Opportunity
10½% net income. New modern theater bldg., 2 stores, well located. $40000 below value. Price $24,000 net. $14,000 cash. CHAS. M. EASTON, 831 Black Bldg. VA. 6565.

LIMITED time offer, $200 per front foot, 140 feet frontage on Santa Monica Blvd., bet. Western & Vermont. Corner depth 55 ft. Rise for stores & apts. Courtesy to brokers. Mr. Albert. MUtual 5816.

VERMONT AVE. COR.
At 45th st. 2 brick stores, lot 55x245 to alley. $7500 dn., bal. 6-yr. mtge. Owner, investment says sell. 4160 S. FIGUEROA. AX. 6828.

WILSHIRE BLVD. corner, 130 ft. on Wilshire near Westlake Park. To close estate, priced way below market. CAREY & JOHNSON, Faber Bldg. 1209 Great Republic Life Bg.

YOUR MONEY
Will double on this prop. in 1 yr. $6500 cash req. Owner, OX. 2765.

OWNER'S sac. for cash, 55 feet on Century Blvd. Close to Western. $2500. Just half of adjoining prices. TR. 6167.

WONDERFUL BARGAINS
W. Adams frontages now at bottom prices. Several high-class corners. 1520 W. Adams. EMpire 7561.

OWNER'S sac. for cash, 55 feet on Century Blvd. Close to Western $2500. Just half of adjoining prices. TR. 6167.

BEVERLY BLVD. 85-FT. CORNER
$25,000 FT. CONSIDER SOME EXCHANGE. WH. 3114.

BUSINESS lot on York Blvd., only $100 per front foot. Real buy. JORDAN, 4464 York. GA. 2249.

CORNER Washington and Santee. 120 ft. on Washington. $300 per ft. Newton, 1915½ S. Vermont. BE. 7265.

3-STORY brick, good inc., wood. loc. on Western. $52,500 for quick sale. Address X, box 160, Times Office.

HOLLYWOOD—LARGE COR. BRICK bldg. DRUGS, SAFEWAY, etc. All leased. Bargain. $40,000. WA. 4653.

LOT: N.E. corner Western and 74th street, 65x170. Owner will sacrifice. Call ORegon 7261.

BARG., bus. lot W. Adams far below val. for qk. cash sale. WH. 9129.

INDUSTRIAL PROPERTY—For Sale and Exchange —56

LOT 40x128 on E. 21st st., improved with 5-rm. house, value $7500. Will exchange T.D.'s, mtgs. or any paper of equitable value. Address N. box 304, Times Branch.

20 ACRES with 1200 ft. frontage on Alameda street & S.P.R.R., vicinity Firestone site. MASON, COLE & CO., 909 So. Grand. TR. 6911.

PRESENT INCOME $195
60x130, $15,000, $4000 down, bal. covering 5 yrs. BE. 0994.

INDUSTRIAL lot, 55x129, for light manufacturing. A bargain. Call 1530 E. 45th st.

LOT 47x150, 2-story bldg., located lot 248 San Fernando Road. Will sacrifice. Call owner, 132041, Metropolitan.

FOR sale or lease, factory bldg., Fowler & Fishburn, City Terrace Tract. Widney, Colo. 6744.

INCOME PROPERTY—For Sale —57

$23,500
WILSHIRE DUP. BARG.
One block from Wilshire bus. 1201 Redondo Blvd. 14-rm. distinctive Spanish corner duplex, 4 bedrooms, bath adjoining each bedroom. Fireplaces, canvas walls, beam ceilings, unit heat. Walled in yard. A beautiful home. An income for people who like the unusual and refined taste. WH. 8260.

INCOME PROPERTY
If you want to sell and will price it RIGHT we can move it. Must show good income.
See MR. BASSELL, with
The Henry de Roulet Co.
Wilshire at Western. DU. 4400.

IMMEDIATE SALE NECESSARY
Beautiful 4-fam. stucco flat bldg., 8 rms., 2 baths each. Just north of Manchester School. This is the best of the year. Priced at $26,000 for quick action. Appt. only. MR. BOSWELL.
HOWARD & BOSWELL
2461 W. 6th st. DU. 1245.

THREE-UNIT DUPLEX
Now, 15 rms., unit heat, elec. refrig. and ventilators, makg. $nish. in-land, Sra. Garages. Rich lot. Wonderful view. Close college, car, stores. Come, see this property. Will sell or exchange. $2500 cash. Brokers submit. Owner on premises 1 to 5 p.m. Wednesday or Thursday, phone TR. 5788. Evenings TR. 3617.

FOR SALE, Four-family flat building, 6 rooms each. Near Washington & Western ave. Income $2340 per mo. Owner forced to sell. Will take bungalow as part pay. Property will be priced right.
W. H. BEMAN (Citizens' Bk. Bldg.

ONE business house and 4 flats in business section of Long Beach, fast growing in value. Rents for $250 per month. Price $35,000. If taken right now, $15,000 will handle. A. G. GORDON, 178 Cordova Walk, Long Beach, Cal.

ONE SWEET BARGAIN
New 5-flat bldg., 2 rms. in each apt. 4 cars. Located just S. of Sunset-Vermont & Vermont & Hollywood. 1st mtge. $23,000 at 6%. Total price is but $31,500. This is worth considering. Phone Mr. Oaks, OX. 6111.

SACRIFICE—My $17,000 equity in new brick 4-family flat close to Vermont and La Brea. 6 rooms and sleeping p'ch, each apt. Lawn and shrubs in. Total price $24,000, $15,000 bank mtg. at 7%. Quick action and $11,000 cash will get you this bargain. Owner, TH. 6167.

AUCTION Fri., Aug. 5, 10:30 a.m. AUCTION
214-22 S. Salt Lake ave. cor. Live Oak. Bell, Calif. Large ¾-acre cor. lot, 3 houses. One 4, one 2 and one 1 room. Also 2 rm. house on 2nd st. Willis Land Co. G. M. Banks, auct.

PHONE YOUR WANT-ADS TO THE TIMES. NO CREDIT ARRANGEMENT NECESSARY. COURTEOUS, EXPERIENCED AD-TAKERS, DAY AND NIGHT, WILL HELP YOU WITH YOUR COPY IF DESIRED. Metropolitan 6700.

Bargains, Flats and Courts

Some wonderful buys greatly reduced in price; good income, attractive properties. Call
JOSEPH R. SCHILLER
911 Van Nuys Bldg. VAndike 2784.

$45,000 LOT FREE
New 4-story brick apts. houses near 7th & Witmer, inc. $10,200 yr. to close estate, sell bldg. and lot for actual cost of bldg: $167,000. Terms. MR. HEART, VA. 8213. WE. 7297.

TWO new brick apt. houses, 1 & 4 stories. Nr. Ambassador. GOOD INCOME. NO VACANCIES. Owner, wants to sell ½ interest for cash. Will accept part trade. WA. 4363. MR. SMITH.

FOR INCOME PROPERTY THAT PAYS. 241 N. WESTERN AVE. J. C. CLOUD, BUILDER, REALTOR, DESIGNER. HE. 2117.

OWNER WILL SACRIFICE
$8500 EQUITY FOR $45,000
4-apt. flat bldg., 2005 Vermont. Rental $1920 per yr. Encumb., $11,500, 7%. Owner, Murdock, OX. 1317.

BEND FOR COPY of AVOCADO PROSPECTOR & INCOME of
THE FRANK MELINE CO.
Farm Dept. 712 S. Hill st.

DUPLEX SACRIFICE
Hollywd. 14 rms., 6 bdrms., 4 blh. Nr. schools and bus. OR. 6902.

3-FAMILY, 14 rms., attractive, well furn., 2 gar., fruit, shrubs. Cor. lot, 100. Income $134 mo. Fine loc. Owner, 145 S. W. 54th st.

AVOCADOS, 46c lb. 100 lbs. per tree, 50 trees per acre. 15 bearing facties sign near by, large walking traffic will make this the best banking & office corner. 2-story bldg., on cor. new. OWNER, GR. 8216.

BAC. for cash, 2 fine lots nr. Manchester & Western. Own. TH. 6167.

CLARK & CARTER, lot on Imperial Dr. 40x150. $4000. Owner, RO. 1446.

UNREST, lot 50x135, only $4000. E. of Vermont. OL. 47181; eve. 824618.

T-A. GARDENA. Good house, must sacrifice $16,500. OL. 5704.

A PARTMENT, FLAT PTY.—For Sale and Exchange —54

4 FLATS, 7-room house, 5-room house, all furnished. Modern. Income $2400 year. Hoover & Washington lot 40x150, some cash, bal. trade, A1 proposition. 5731 ST. REALTY. 124 W. 4th st.

FOR sale, 30-unit apt.-house, rare opportunity for client. Sacrifice for $46,000, time. Owner, address X, box 144, Times Office.

APT. house site 92x135, N. Kenmore, 140 ft. from Beverly. $35,000. Address M. box 372, Times Branch.

BUSINESS PROPERTY—For Sale —55

Wilshire Blvd. Income Cor.
One of the choicest improved business corners on this rapidly enhancing thoroughfare. Well arranged building pays $40,000 income now and increases in four years to over $45,000. Buy this and enjoy a rising income while the property grows in value. See Mr. Williams personally for further details.
LAACK & WILLIAMS
DU. 3299. 3901 W. 6th st.

AUCTION
SATURDAY, AUG. 6, 2:30 P.M.
Business corner on Glassell ave., corner West Ave. 34, 6 rm. 1½ story with 5-room modern house. Space for 4 stores. 1 block of bank. Opposite theater. Inspect at once. Location sale. Must be sold. MORRIS WILSON, Auct., GA. 5537. We can sell your property fast for cash.

FOR SALE—
PRICE $160,000, INCOME $10,368 YEAR
$60,000 CASH
OWNER DESIRES TO LIQUIDATE LOS ANGELES HOLDINGS COMPOSED OF PRESSED BRICK INCOME PROPERTIES. PRESENT INCOMES SHOW 11% NET ON EQUITY.
CENTRAL REALTY COMPANY
VA. 1212. 1208 LOEW STATE BLG.

LARCHMONT BLVD.
BUSINESS BLOCK
Located in heart of exclusive shopping district on busy thoroughfare.
Stores all leased; showing good income. Call Mr. Johnson.
KELLS & GRANT
Wilshire at Western. DU. 3005.

A MILLION
This major transfer cor. on 61st & St. Broadway, S.E. cor., on 4 car lines, central business district, factories near by, large walking traffic will make this the best banking & office corner. 2-story bldg., on cor. new. OWNER, GR. 8216.

OWNERS
We sell & trade, res., income & bus. Owners list your property. Buyers & tenants list your requirements. We design and build to suit.
THE ENGSTRUM CO.
Architecture & constr. engineering.
REAL ESTATE INVESTMENTS
6951 HOLLYWOOD BLV. OL. 5301.

BOULEVARD CORNER
180 ft. on main artery. Nominal improvements bring $1320 per year. Price $12,000. See Mr. Joerg.
W. I. Hollingsworth & Co.
TRinity 9451. Realtors.
Hollingsworth Bldg., 6th and Hill.

AUCTION Sun., August 7, 2:30 p.m. AUCTION
Lot 47x142 Woodruff st., Hollywood. Store bldg., 5-room house, garage, lot 50x150. Also entire stock of groceries and fixtures by piece. Without reserve. Banks, Auct.

Wonderful Opportunity
10½% net income. New modern theater bldg., 2 stores, well located. $40000 below value. Price $24,000 net. $14,000 cash. CHAS. M. EASTON, 831 Black Bldg. VA. 6565.

LIMITED time offer, $200 per front foot, 140 feet frontage on Santa Monica Blvd., bet. Western & Vermont. Corner depth 55 ft. Rise for stores & apts. Courtesy to brokers. Mr. Albert. MUtual 5816.

VERMONT AVE. COR.
At 45th st. 2 brick stores, lot 55x245 to alley. $7500 dn., bal. 6-yr. mtge. Owner, investment says sell. 4160 S. FIGUEROA. AX. 6828.

WILSHIRE BLVD. corner, 130 ft. on Wilshire near Westlake Park. To close estate, priced way below market. CAREY & JOHNSON, Faber Bldg. 1209 Great Republic Life Bg.

YOUR MONEY
Will double on this prop. in 1 yr. $6500 cash req. Owner, OX. 2765.

OWNER'S sac. for cash, 55 feet on Century Blvd. Close to Western. $2500. Just half of adjoining prices. TR. 6167.

WONDERFUL BARGAINS
W. Adams frontages now at bottom prices. Several high-class corners. 1520 W. Adams. EMpire 7561.

OWNER'S sac. for cash, 55 feet on Century Blvd. Close to Western $2500. Just half of adjoining prices. TR. 6167.

BEVERLY BLVD. 85-FT. CORNER
$25,000 FT. CONSIDER SOME EXCHANGE. WH. 3114.

BUSINESS lot on York Blvd., only $100 per front foot. Real buy. JORDAN, 4464 York. GA. 2249.

CORNER Washington and Santee. 120 ft. on Washington. $300 per ft. Newton, 1915½ S. Vermont. BE. 7265.

3-STORY brick, good inc., wood. loc. on Western. $52,500 for quick sale. Address X, box 160, Times Office.

HOLLYWOOD—LARGE COR. BRICK bldg. DRUGS, SAFEWAY, etc. All leased. Bargain. $40,000. WA. 4653.

LOT: N.E. corner Western and 74th street, 65x170. Owner will sacrifice. Call ORegon 7261.

HOLLYWOOD'S finest hotel or apt. site, $70x180. 1201 Argyle. GR. 3648.

SUBURBAN PROPERTY—For Sale —58

ARCADIA
For 18 years it has been our business to know Arcadia property. That means we know where the bargains are. Let's talk it over.
SCHWARZKOPF REALTY CO.
3 offices: 1 Santa Anita (double dr.) 2826 Baldwin ave. (at Las Tunas.) & 468 W. Huntington Dr. ARCADIA SINCE 1910.

DRIVE OUT TONIGHT to Sunshine Acre Farms on Telegraph Road, 1 mi. E. of Santa Fe Springs. Level 150x249 acres, $2000, $100 down, $20 mo. Office open evenings.

2 STORY house & large lot, orange & fruit trees, just east of San Marino Owner, Alhambra 1697-W.

LARGE level lot in Flintridge, wonderful view, reasonable. Glendale 2-1-3-4.

$500 CASH for my $750 equity & $20 payers, 6% & am. home, near L. A. Address X, box 279, Times Office.

Culver City—Palms
CLEAR, large lot in Culver City, 1 blk. off Washington. Suitable for courts or flats. Very reas. TH. 5094.

El Monte
FOR SALE, ACRE LOTS with gas, water and electricity. Good roads. $1465 to $2350. Easy terms. Lambert & Hayes, 233 West Main st. El Monte. Phone 292.

Lankershim
A SMALL cash payment and $70 per month buys a beautiful 90x135 ft. lot at Lankershim. A stone's throw from new PICTURE STUDIOS and FILM CITY. Close to schools. City improvements and fully restricted. Mr. Jensen, 326 WILCOX BLDG. Phone VAndike 1661 or MUtual 5625.

SUBURBAN PROPERTY—For Sale —58

La Crescenta
$100 DOWN, 5-room frame house, practically new. Lot 50x125. Located in La Crescenta. Splendid location, near car line, school & stores. Beautiful hardwood floors throughout. Garage. Wonderful home for some one. Price $3950, $35 per mo. inc. int. Miles Bize, 244 S. Brand Blvd., Glendale. Ph. Glendale 131.

$100 DOWN, 5-room stucco house, located in La Crescenta, 10 minutes from Glendale, near car line, schools & stores. Splendid location. Hardwood floors. Huge, practically new. Lots 50x125. A wonderful house for some one. Price $3950, $35 per mo. inc. int. Miles Bize, 244 S. Brand, Glendale. Phone Glendale 131.

Palos Verdes
MUST sacrifice my beautiful ocean view lot. Real bargain. Ph. WA. 6728 before 9 mornings.

MUST sell fine lot; real bargain. Ocean View, near blvd. OX. 2338.

Sierra Madre
IN the American Alps, high, dry. Pres bock. Humphries, 24 W. Cent. Tract. Widney, Colo. 6744.

Tujunga
FOR SALE—3½ Sunset. Lot 25x127. Store & 5 liv. rms. Easy terms. Owner, WH. 1614.

Van Nuys
46 ACRES all in citrus & persimmons, all bearing, beautiful building site, $75,000, $25,000 mtge. TRADE FOR INCOME, 2 FULL ACRES.
On major blvd., chicken houses for 3000, $4500, only $750 cash. Bal. easy.
FRED A. KELLOGG.
6172 Van Nuys Blvd., Van Nuys.
Phone Van Nuys 141 or HO. 9419.

BEACH PROPERTY—For Sale —59

THE FIRST SAND BEACH LOTS FOR SALE NORTH OF SANTA MONICA. Price $495 including improvements, easiest terms. Free route pass. VA. 1424.

FOR sale, beach lots, Strand Blvd., 8 blocks from $1000,000 pier, $400 up. DR. G. E. HART, owner, Oceanside, Cal.

OCEAN front sand beach lot 24x75 ft. on 80-ft. boulevard. Price $53 front ft. Terms. Address LL. box 536, Times Branch.

SACRIFICE BUS. LOT
Lot 630, unit 1, Pierpont Bay, worth $3000, nr. $2500. Ph. 595448.

Catalina
LEAVING permanently, will sell large house and lot, 4 sleeping rooms, convenient location, $8200. Terms. Box 342, Avalon, Calif.

Laguna Beach
SPECIAL BARGAIN
IN UNDIVIDED LOTS
BIG REDUCTION ON A GROUP OF WONDERFUL VIEW LOTS FOR QUICK SALE.
PHONE OR CALL AT 449 FOR DETAILS.

OCEAN FRONT LOT
GORGEOUS VIEW, ONLY $5000
BUSINESS LOT, CENTER OF TOWN, IMP. BARGAIN, $15,000
TRADES FOR L. A. FR. DE. 6249

Hermosa Beach
4-RM. mod. house, gar., Ocean View, $4750, $500 dn. or clear lot to $1000 as first payment. W. S. YOUNG, 288 S. Pacific, Redondo Beach.

Manhattan Beach
LOT ¾ blk. to beach. Water, light & gas. $550, $100 down, $10 month. Lindsey, 3605 Highland Ave.

SACRIFICE 3-rm. cottage, 2½ blks. from beach, $1000, part cash. 3164 34TH ST., Manhattan Beach.

Venice and Ocean Park
$2750 CASH buys modern home. 445 Carroll Canal, Venice. 3 gars. R. H. Park.

POULTRY AND RABBIT—Ranches For Sale —60

LOOK AT THIS FIRST—Will sell one acre to 7 for $1 acres of finest fruit or berry land, deep, rich and perfectly drained soil; abundant irrigation water in steel pipes under pressure at all times; water rights go with land; in beautiful suburb of one of Southern California's fastest-growing cities with population of 40,000; gas, electricity, ideal for poultry or rabbits; delightful country; homesite with all city facilities 10 minutes from your door; city development increasing land value every month; only $500 per acre with small down payment; balance on easy terms over period of years. Let me send you full particulars. Address H. G. Best, 425, Times Branch.

BEAUTIFUL "Coronita Acres" (near Corona, Riverside county,) one acre tracts for only $195; all one price. Only $4 down and $4 per month. No more than five acres to anyone; sale just commenced. Illustrated pamphlet free. Don't send any money; simply write. Five miles from Corona. Take Corona-Elsinore paved highway. Garfield Realty Co., 320 Pacific Electric Bldg. 6 & Main, Phone Tucker 4226.

$100 PER ACRE

buys finest alfalfa & orchard land, developed community 4djoin. About sixteen miles from Fresno. Abundance of water, shallow wells. Prosperity all around you. 10 years to pay.
MILLER & LUX, INC.
843 Subway Terminal Bldg. MU. 7247
417 S. HILL ST.

ASTOUNDING OFFER.
I will sacrifice my 20-acre vineyard, full-bearing with crops, 4-rm. house, barns, double garage, bdp quarters, chicken house, tents & all implements; fronts on main highway. A chance for couple to make a big income. $12,500 takes it, or will exch. part for city property. Address City Owner, HE. 2785, or French-Stangler, Realtors, San Bernardino.

$10 A FOOT, boulevard frontage, close to high and grade schools, stores, bus line. Only 12 lots will be sold singly or in quantity to suit. Double income from bearing orchards and alfalfa soil. Water, gas, electricity. 45 minutes from Los Angeles. Act quick! Owner. Address L. box 532, Times Branch.

FOR sale, 20 acres 3 miles west of Newhall. Canyon live oaks, good water, house 14x24. Annex 10x18 Firepl. $3500. Owner, 328 S. HILL.

FOR sale or exchange for city property, 10 acres, front L. A. R. of mi. from Castaic. 157 S. Avenue 19.

HEALTH, water markets—100 ranches near San Francisco, $5 per acre up. Free list. Petray Vacaville, Cal.

ACRE & 1000 avocado trees. Cor. on highway in Encinitas Palisades. DE. 1236, 10718 S. Central sv., L. A.

50 A. Antelope V. unimp. $900 equity cash cheap. Inc. last year, $1740. Sherman Way, Van Nuys.

HEALTH, water markets—100 ranches near San Francisco, $5 per acre up. Free list. Petray Vacaville, Cal.

SOUTHERN Pacific Railroad lands, long-term payments. Land Dept. 334 PACIFIC ELECTRIC BLDG.

COACHELLA valley date garden, 5 A. Fine crop on trees, $4500. Some exchange. Owner, 15 Coachella.

2½ A. ON blvd., 5 miles from Riverside, will sacrifice equity. VE. 1972 or 1231 W. 45TH ST.

ACRE imp. 6 rms., stucco, poultry equip. Cheap. Owner, 12749 Sherman Way, Van Nuys.

FIVE acres at VISTA. Good bus. 43 dress G. box 576, Times Branch.

Corona
10-A. lemon grove, priced for quick sale, 770 14-yr.-old trees, full bearing, don't fail to investigate. Thos Munson, 455 E. Michigan, Tujunga.

Ontario
WANTED: Home in Ontario, Calif. 5 to $9000 for L. A. home clear. Mr. Grover. TR. 9451. HO. 4857.

Oceanside
15 ACS. alfalfa, 1250 ft. on blvd., int. Oceanside & San Luis Rey. Easy terms. Bloh, 728 S. Hill, L. A.

Sacramento Valley
PLENTY
LAND AND MONEY
Have ten thousand acres of Sact'o Valley land, all under irrigation. Will cut up into small farms and improve each one with a home, barn, well and even supply any live stock you need.
HERE'S INDEPENDENCE
for you, if you are a farmer and can make a reasonable down payment. Address M. box 350, Times Branch.

San Fernando Valley
Reliable Information
On San Fernando Valley city property—on the long, long list of properties on value.lona. Our map system most completely is country, available to private individuals and brokers without obligation. See us for appraisals; refer your valley problems and wants to us. San Fernando Valley Corporation, 4211 Lankershim Blvd. Phone LANKERSHIM 738. Open Sunday.

SPECULATORS
85 ACRES ON VENTURA BLVD. $2200 PER ACRE. BUY THIS CHOICE PROPERTY & DOUBLE YOUR MONEY WITHIN A FEW MONTHS.
GLENN & SMITH
823 S. Western ave. WA. 2194.

10 ACRES, CLOSE IN
Gas, water, elec., 4-rm. res., $9975, trade part cash. 6% 5-yrs. Bdwy. Rm. 1, 5232.

10 ACRES, income & investment, 2 mi. to Van Nuys, 1 blk. to car line 5 rm. house. $22,500, easy terms. HO. 9419.

San Joaquin Valley
$45 PER ACRE
Rich black land, 10 years to pay. Clear gravity water. Plenty of it. Raise rice & pay for it first year. Then follow with barley, bumper crop & feed to hogs & turkeys. No better chance in California today.
MILLER & LUX, INC.
843 Subway Terminal Bg. MU. 7247
417 S. HILL ST.

Santa Cruz
RANCHES, homes, exchanges, free list WILSON BROS., Santa Cruz, Cal.

Victor Valley
20 TO 80 A. sale or exch., in Victor Valley. Suitable for turkeys & alfalfa. Address A. box 10, Times Office.

MOUNTAIN, RESORT, LAKE Property—Sale, Rent, Etc. —62

15 MILES FROM HOLLYWOOD
TWO BEAUTIFUL LAKES
Fishing, swimming, boating, tennis, etc., in a great private park, lots $150 and up on easy terms. Magnificent and unusual scenery. Water to each and privileges of park to purchasers only.
TWIN LAKES PARK
930 N. Western ave. HE. 2784.

PRIVATE ESTATE
For sale, A beautiful mountain canyon, 53 miles from 7th and Main st., Los A. Wooring springs & running streams, 240 acres of trees, ferns & flowers. Every acre a beauty spot. Address X, box 207, Times Office.

MOUNTAIN home sites. Total price $45 at $5 mo. One hour from Hollywood Pk. Miss Clark, days TR. 2261; evenings, 599648.

LAKE TAHOE, 10 acres on the lake for sale or exchange. State highway crosses this property. Address W box 5, Times Office.

5-ROOM cabin, Little Creek, near Glen Ranch. Sell or exchange, $1500, worth double. WILL C. PRATHER, EL. 3709.

ARROWHEAD Lake—Large cottage for rent or sale. Box 234, Fullerton, Cal.

4-RM. mod. 3 bedrms., gar. On Big Bear Lake. Address V, box 254, Times Office.

$5 A FOOT RESERVE ESTATE—Cabin, trees, spring, trout, deer, etc. $1250. Frank Miller, Tujunga, Cal.

250 AC. $4000. Pines. $800' alt. View. Spring McCartney. 7470 Girard. La Jolla.

10 ACRES scenic mtn. land, Topanga Canyon, nr. Postoffc., off blvd. $3000 H. CROMAS, Redlands, Calif.

10 ACRES scenic mtn. land, Topanga Canyon, nr. Postoffc. off blvd. $3000. H. CROMAS, Redlands, Calif.

A BARGAIN, beach house, furn., nr. Topanga Canyon. No. 76. Owner on premises Friday, Saturday & Sun.

MOUNTAIN cabin, value $1200, $700 for quick sale. Glen. 6237-M.

EASTERN, NORTHERN PTY. For Sale, Exchange, Etc.

For Exchange —62-A

WANT vicinity Kansas City around $5000. Have Pasadena. Calvin Smith, 1095 Worcester ave., Pasadena.

OMAHA 9-r. res. good location, $7000 eq. for L. A. res same equ. OX. 5912 S. L. N. PLATNER, 8668 Pico.

HOUSE, Spokane, $2500 rent; steady. Want So. Cal ADDIS HO 4955.

EXCH. corner lot, close in, Portland, for city acre or acre on boulevard around Los Angeles. HE. 0283.

COUNTRY PROPERTY—For Sale —61

10 ACRES wine grapes, interset with walnuts fronting on 60 ft. highway in community of over 5000 people, new modern, 6-rm. house with sleeping porch. New 1000-gallon poultry plant & rabbit hutches. $9500, terms. $3500 down & 10 yrs. on bal. No trades. Want cash. Address KJ, box 555, Times Branch.

FOR SALE, fine Moreno Valley ranch, 20 acres, improved. Irrigation system installed. Water on property. Building material for home. Cheap. For inquiries address MR. J. J. LAWRENCE, Waldo, Hines & Lawrence, 1000 North Raymond avenue, Pasadena, California.

BEST BUY in Vista irrigation dist. 2 acres suitable for winter vegetables, avocado, citrus fruit & poultry. Small down payment. Bal. arranged. J. H. Fotheringham, Inc. 707 Van Nuys Bldg. TR. 0988.

LITTLE truck & alfalfa farms. Very cheap water. $150 an ac., 10% down, $10 month. North houses on 1 at be sure in to right man live there act tract salesman. 512 Grant Bldg. TU. 9255.

ACCT. Misc. disasters forced to sell $11500 equity San Marino 4 lake & 2 stone lots & 2 A. Romola fir land. R. J. Gresham. 151 W. 75th st., L. A.

40-ACRE ranch in Mint Canyon, fully equipped. A wonderful bargain. G. O. RUSSELL, 600 S. Brand Blvd., Glendale.

STOCK RANCH, 1800 ACRES IDEALLY SITUATED, GOOD GRAZING, OWNER, MAX MAMLOCK, 120 ELLIS ST., SAN FRANCISCO.

LARGE or small tracts of good alfalfa land, Perfect soil and shallow water. Cheap. Address HENRY F. WHITTIER, 1231 South Norton ave.

COUNTRY PROPERTY—For Sale —61

10 ACRES wine grapes, interset with walnuts fronting on 60 ft. highway in community of over 5000 people, new modern, 6-rm. house with sleeping porch. New 1000-gallon poultry plant & rabbit hutches. $9500, terms. $3500 down & 10 yrs. on bal. No trades. Want cash. Address KJ, box 555, Times Branch.

FOR SALE, fine Moreno Valley ranch, 20 acres, improved. Irrigation system installed. Water on property. Building material for home. Cheap. For inquiries address MR. J. J. LAWRENCE, Waldo, Hines & Lawrence, 1000 North Raymond avenue, Pasadena, California.

BEST BUY in Vista irrigation dist. 2 acres suitable for winter vegetables, avocado, citrus fruit & poultry. Small down payment. Bal. arranged. J. H. Fotheringham, Inc. 707 Van Nuys Bldg. TR. 0988.

LITTLE truck & alfalfa farms. Very cheap water. $150 an ac., 10% down, $10 month. North houses on 1 at be sure in to right man live there act tract salesman. 512 Grant Bldg. TU. 9255.

ACCT. Misc. disasters forced to sell $11500 equity San Marino 4 lake & 2 stone lots & 2 A. Romola fir land. R. J. Gresham. 151 W. 75th st., L. A.

40-ACRE ranch in Mint Canyon, fully equipped. A wonderful bargain. G. O. RUSSELL, 600 S. Brand Blvd., Glendale.

STOCK RANCH, 1800 ACRES IDEALLY SITUATED, GOOD GRAZING, OWNER, MAX MAMLOCK, 120 ELLIS ST., SAN FRANCISCO.

LARGE or small tracts of good alfalfa land, Perfect soil and shallow water. Cheap. Address HENRY F. WHITTIER, 1231 South Norton ave.

POULTRY AND RABBIT—Ranches For Sale —60

I MUST sell at once my complete chicken ranch, 6-room modern home with latest chicken equipment for 650 hens; will sacrifice to quick buyer. $5000 cash, balance easy terms. Box 414, SAN FERNANDO, CAL.

MY Rabbit Ranch — 6-room modern stucco home, up-to-date rabbit equipment for 200 does, including 50 does and litters for sale at sacrifice. Must be sold, $1000 cash. No agents. Box 373, VAN NUYS, CAL.

¾ ACRE, 7-rm. house, chicken equipment for 500 chickens, garden & fruit trees. Rent $35 per month or will sell like rent. 326 Stack Bldg. TUcker 7270.

CLOSE-IN ranch, 4-room house, 600 chickens, ca. 250 chickens, all trimmings, goat & farm tools. Only $3750. Terms. WISE REALTY CO., 127 N. Garfield, Alhambra.

5-AC. chicken ranch, 150 chickens, brooder, feed room, barn, 3 rooms, bath, plastered. Irrigation and domestic water. Full price $1500 cash. Box 117, Alta Loma.

1 FULL ac. chicken ranch, 1 blk. new sch., Hawthorne, 16c car fare. 5-rm. bung. Trees, chicken house. Worth $4000 cash. For quick sale $3000, $ terms. Owner, GR. 3217. OR. 4043.

FINE for poultry, house & 6 ac. splendid soil, half Placentia walnuts, near main blvd. Plenty water. Snap at $4000, $1000 cash, no trades. Box 652, GLENDALE.

MUST SELL level acre, 150x285. 15 mi. to downtown L.A. Only $2000. Terms. Oil well drilling near-by.

TO LOAN—
Money
Real Estate Improvements —79

MONEY TO LOAN

7% AND 8% INTEREST
On Your Own Funds
$1000 to $100,000
On First Mortgages
Immediate Action
Building Loans a Specialty

WE investigate property immediately without binding you with an application, and if your security is satisfactory we will accept and close loan in 24 hours.
COURTEOUS and prompt attention to all applicants. Our Paid-Up Capital and Surplus amounts to $1,450,000, and we always have money for good first mortgages.

AMERICAN MORTGAGE COMPANY
Frank N. Fish, President
1047-1049 S. Hill street.
WEstmore 9131.

Especially Desirable For Home Owners

Ten-year amortization loans on improved properties with prepayment option. "Any amount at any time without notice or bonus" and with full rebate of interest on principal repaid. Half-yearly payments cover principal and interest and extinguish the debt at the end of the 10-year period. A safe and sane plan which eliminates renewal expenses and worries and provides a wise and practical plan for the eventual payment of the debt. Low cost. No appraisement or escrow fees. Unlimited funds. Loans made in improved cities and towns in Southern California.

Amortization Mortgage Co.
223 Pacific-Southwest Building.
Pasadena, Calif.

IF

you want a loan, why paddle it all over town—come in and let some one who knows how get it for you. We give you service and quick results.
THE MORTGAGE EXCHANGE
327 Insurance Exchange Bldg.

WE 100% FINANCE

The purchase of land & building of buildings to house solvent going business and industrial concerns. Our own capital. Time payments.
REAL ESTATE LOANS
ANGELES MESA LAND CO.
706 Pacific Finance Bldg. TR. 0121.

MONEY TO LOAN
BUILDING & REFINANCE
MONTHLY PAYMENTS OR STRT.
90% OF APPRAISAL 7%
60% OF APPRAISAL 8%
1ST & 2ND T.D. LOANS WANTED
METROPOLITAN SECURITIES CO
695 S. HILL. TU. 4413.

ANY AMOUNT
For bldg. or improved property.
SYNDICATE CO.
911 Title Ins. Bldg. MU. 0094.

6% MONEY
REFINANCING & BLDG. LOANS
Any amt., 5% to 6%. Quick action.
GUILD FINANCE CO.
726 S. Spring. Rm. 801. VA. 0966.

PLENTY OF MONEY FOR
RESIDENCE APTS. FLATS
In sums of $3,000 and up.
BUILDING LOANS
CONSOLIDATED MORTGAGE CO.
648 Washington Bldg. MU. 3225.

100% BLDG. LOANS
Unlimited funds, part or str. loans.
60% REFINANCING. Quick action
AMORTIZATION LOAN CO.
619 Spring Bldg. Rm. 317. TU. 7129.

6% FIRST MORTGAGE MONEY 6%
BUILDING LOANS TRUST DEEDS
B. F. McLouth Company
716 S. Spring st. R. 401. TR. 0405.

ANY amount $5000 to million on improved properties and for bldg. purposes.
W. W. MINES CO.
A. F. C. REAL EST. Loan Dept.
1091 Stock Exch. Bldg. TR. 8334.

7% INTEREST
Consult us direct on completed and construction loans. ANGELUS MTG. CORPORATION.
Nat. City Bank Bldg. TR. 3781.

WILL make private party full loan for building home. Describe security and give price and address number. Address J. box 139, Times Office.

1% AND 1½ LOANS
Unlimited funds. Quick action.
WESTERN REPORT CO.
21th Floor, Van Nuys Bldg.
7th & Spring sts. TRinity 3971.

PLENTY money to loan, low rates. Private appraisals. Hollywood. GR. 4429. Also 1st & 2nd bldg. money & 1st pay-off.

1ST & 2nd d. bldg. loans, refinancing of delinquent interest obligations. Manhattan Finance Co., 1306 Pershing Sq. Bldg. VA. 3966.

HAVE $15,000, $7500, $5000 private funds. Will make 6% & 7% loans at 8% if well located. No agents. 613 N. WESTERN. HE. 4056.

$10,000 & $5000

PRIVATE MONEY. VE. 0481.
$10000 to loan on good real estate security. Money waiting. E. R. Moore. 1728 W. 48th st. VE. 4479.

FREE APPRAISAL
70% loans at 6% monthly or straight paying papers. 346 S. Hill

PRIVATE money $20000 up. Quick action. MR. HOWARD with S. P. LEE & CO. 326 W. 6th st. Suite 306. TR. 6362.
CAN place 1 or 4 loans of $10,000 or more each. 7%. W. L. MARLEY. GR. 0421.
MONEY to loan or will exchange for your equity for a clear lot. 430 STOCK EXCHANGE BLDG.
PRIVATE party has $3500 to $4000 to loan on first mortgage, improved. 6%. Address X. box 151, Times Office.
$10000, $40000, $50000, $10,000 AT 7. Also 2nd mtgs. Bldg. loans. 1st mtgs. Wells, 323 Bartlett Bldg. VA. 4629.
7% & 8% Private money for first mtg. loans. No appraisal fee. Call MR. RICE. TU. 3124.
7% PRIVATE money, $15000 or less. VE. 8788. 4308 S. Western.
$10,000 TO $20,000 WANTED
On Santa Monica Blvd. property. Call before 10 a.m. Holly. 4211.
$3000 1ST MTGE. DISCOUNTED TO EARN 12% ON $7000 HOUSE. RES. HE. 2733.
$3000 priv. money, 7%. R. B. Marler, 4321 Hollyd. Blvd. GR. 0421.
$3000 FOR 1st T.D. or mtg. 7%. Conservative. HE. 0466.
PLENTY of money, quick action. Box W. 27, CALIFORNIA. 648 S. Grand.
$2500, 8%. $22749.
Principals only.
PRIVATE money for T.D.'s. Prefer loans under $5000. WA. 6818.
TO LOAN—$1000 to $3000. Money ready. Phone for appt. GR. 4343.
7%, $1500 to $15,000 PRIVATE MONEY. YOrk 5444. 5800 S. Vermont.
1 AND 1½ loans. $3000 up.
Principals only. Wh. 3881.

Diamonds. Jewelry —79-D
MONEY TO LOAN
Diamonds & Jewelry
LOWEST RATES OF INTEREST
BUSINESS STRICTLY CONFIDENTIAL
YES, WE ARE
IN LOS ANGELES
A. B. COHN & BRO.
3RD FLOOR PANTAGES BLDG.
7TH AND HILL STS.
LADIES' DEPT.

MONEY TO LOAN on diamonds, jewelry and other valuables.
References leading banks & jwlrs.
Courteous, private, confidential.
Lowest rates. Estab. 1903.
LADIES' DEPT.
MARKWELL & CO.
803 CITIZENS' NAT. BK. BLDG.

DIAMONDS AND JEWELRY
PROVIDENT LOAN ASSOCIATION
Entire Third Floor.
NEW ORPHEUM BLDG.
346 SO. BROADWAY.

LOANS ON DIAMONDS
Oriental Rugs. Antiques.
GLOBE LOAN OFFICE
110 E. 5th st. Will call. MU. 8783.

Furniture. Fixtures —79-D
HOUSEHOLD FURNITURE LOANS.
EASY PAYMENTS. Legal rates. 936
BARTLETT BLDG. TU. 1339.

MONEY WANTED—
Real Estate. Collaterals —79

$2500, 10%, 7 acres in Sunland. Claim worth $12,000. Want quick sacrifice. Carly. TU. 8346.
10% DISCOUNT. 1st T.D. was $2000. Now $1500. Pay off in 3 yrs. VA. 7349.
WANT PRIVATE MONEY, 7 to 15%. Mortgage & T.D. sec. MR. DIX. HOLLENBECK CO., 740 S. Spring.
$20000 TRUST deed, subject to small 1st. Need money. Will sacrifice. Address T. box 121, Times Branch.
WANTED—$5000 on 100 acres full-bearing vineyard; worth $25,000. TU. 4494.
WE make loans on vacant & improved, also buy mortgages & T. D.'s. SECURITY MORTGAGE BLDG. TU. 8394
WANT $6000 1st mtg. 7%. 1 yrs. on Rev. Double house, 9 rms. Value $12,000. OX. 2967.
VERY RELIABLE. $3950, 2nd T.D. 1st Purchase paper, subj. to small 1st. WILL SACRIFICE. WH. 5281
WANT $7500, 1 yrs., 7%, on close-in 4-flat bldg., W. side. Principals only. Exam & Rubey, 403 Bly. of Italy Bk.
TEACHER wants $1500 for 2 years, 7% mo. & bonus. Address X. box 11, Times Office.
$15,000 to loan at 8%. Prefer loans of $5000. VA. 4535.

MONEY WANTED—
Real Estate. Collaterals —79

AMERICAN MORTGAGE CO.
"Los Angeles' Most Successful Mortgage Company"
1049 S. Hill St. WE. 9131.

8% First Mortgages
$1000 to $150,000
Quarterly Interest
And Per Cent
Further Information

$2500—8%. 7-rm. house, Hazelwood nr. York. Blvd. Lot 45x133. Val. $8750.
$4500—8%. 10-rm. 2-story 2-unit stucco apt. bldg., Silver Lake nr. Sunset. Lot 81x110.72. Val. $11,000.
$20,000—7%. 2-story brick, 2-store, 2-office and 6-room apt. bldg. 4324 S. Figueroa, cor. W. 49th St. Lot 84x150. Val. $51,200.
$60,000—8%. 1st T.D. New 4-story and basement brick 78-rm. apt. bldg. 1725 N. Edgemont nr. Hollywood Blvd. Lot 82.5 x135.84. Val. $130,000.
$65,000—8%. 1st T.D. New 4-story and basement brick, 96-rm. apt. bldg. 407 S. Kenmore. Lot 80x156. Val. $152,500.

AMERICAN MORTGAGE CO.
1049 S. Hill St. WE. 9131.

First Trust Deeds

FOR SALE
$3000. 8%. Due 4-7-30. New 5-room stucco residence & garage, occupied by owner.
$4000. 8%. Due 6-28-30. Owner's 6-rm. stucco residence & garage.
$4500. 8%. Due 4-7-30. New 7-room 4 stucco residence and garage.
$6000. 8%. Due 4-20-30. New 5-room double bungalow & 4-room stucco bungalow on cor. lot.
$9500. 8%. Due 7-15-30. 13-rm. 6-unit bungalow court, near Vermont.
$9000. 8%. Due 1-12-28. New 9-room 2 stucco residence. 3 large baths, unit heating, 8 bedrooms.
$11,000. 8%. Due 4-20-27. New 10-room 2-family flat bldg. Near Beverly.
Property shown by appointment.

Torrance Finance Co.
1008 Pershing Square Bldg.
MUtual 8271.

$300 DISCOUNT
$3000 First Mortgage

3-year, 1 per cent, payable quarterly, on 5-rm. modern stucco with garage, in beautiful residential section. Give me a ring and let me take you out to this exceptional loan without any obligation.
1012 S. HILL. WEstmore 1274.

20% DISCOUNT

$1185 Trust Deed $24 per month, including 8% interest, subject to $2000. Owner's home, Mt. Washington, W. side. $4655. 611 Laughlin Bldg. VA. 2291.

20% DISCOUNT

$8385 Trust Deed paying $106 per month, subject to $11,000 1st Bungalow court. Value $22,885. Borders near 10th. 612 Laughlin Bldg. VA. 2291.

$3000—To be used in building 4-unit bungalow court on 59th Pl. nr. Vermont. Lot 50x170. Val. $17,000. Lockhart & Son, 731 H. W. Hellman Bldg. MU. 4118.
WANTED—$45000, 1st mtg. 8% & bonus, upon owner's 6-rm. stucco res. Loc. on 3rd ave., near Vernon. Val. $60000. MR. BERGY. 4700 Cimarron. VE. 2872.
CAN PLACE $2500 TO $100,000 AT 7 & 8% WITH GOOD SECURITY. ALSO TRUST DEEDS FOR SALE. GILBERT-FAIR, 704 S. SPRING ST., ROOM 805. VA. 0982.
1ST BONUS, $2500 1ST MTG. 8% INT., 3 YEARS. 6-ROOM, 2-STORY BUNG. ON E. ZONE LOT. 1ST CLASS LOCATION. VALUE $16,000. TRinity 2932.
WANT to borrow $500 or $1000 or more for one year. Real estate security. Good interest and ½ bonus. Full information by mail. Dunn-Peter Co., 1003 S. Hill st.
WANTED, $40000; will pay 8% interest & bonus on new strictly modern 7-room bungalow or 2-story home. Not over 40x125. Nr. S. Normandie ave. Gifford 5464 5th av. VErmont 6362
5% BONUS. $12000 FIRST MTGE. 8% INTEREST. 7-ROOM BUNGALOW. LOT 50x135. 84TH PLACE NEAR NORMANDIE. VALUE $42000. TRinity 2932.
$ YES, I HAVE $5000 to $10,000 to loan. $4500 on improved city property. Call or write MR. MEANS, 213 Edwards & Wilder Bldg. TU. 8378.
WANT MONEY. First loans to net 10%. Principal and interest guaranteed. Interest paid monthly. See Mr. SHRADER, 2320 W. Washington.
FOR WILSHIRE-HOLLYWOOD loans (We make hard money loans) see WESTERN AVE. REALTY CO. 3450 W. 6th. DU. 4511.
$40,000 LOAN, 5% int., 1 yrs., on walnut grove, close to L.A. Will pay $4500 bonus. A. Roux, ph. ANgelus 1743.
WANT $10,000 at 8%, 1st T.D., 3 yrs. on 160-ft. cor. of Pico Blvd. Value over $35,000. 8% bonus. OX. 1023.
WANTED, from private party, $4000 on owner's modern 7-room bungalow & garage, lot 46x125. 8th avenue, Gifford 5464, near Vermont & 59th. WANTED — $2300, 1st mtg., 8% & bonus, 5-rm. frame bung., & gar., loc. on Rimpau near W. Adams. Mr. Berger, 4700 Cimarron. VE. 2872.
$45,000 FIRST MTGE. 7%
High class downtown income property, liberal discount, paper guaranteed. Pr. owner. EM. 0414.
PRIVATE MONEY, 1st mtg. on Hollywood homes, unrestricted, lot N. of Santa Monica Blvd. Val. $10,000. GR. 6263. GL. 7041.
PRIVATE MONEY, ANY AMOUNT. QUICK ACTION. No fees. MU. 8218
$3000 or $8000 priv. money, 7%. R. B. Marler, 4321 Hollyd. Blvd. GR. 0421.
$3000 FOR 1st T.D. or mtg. 7%. Conservative. HE. 0466.
PLENTY of money, quick action. Box W. 27, CALIFORNIA. 648 S. Grand.
$2500, 8%. 1 YEARS. first mtg., 1 res. House, value $14,000, at 6763 11TH AVE. OR. 9343.
NEW HIGH CLASS Alhambra home. COLE, 6108 S. Vermont. TR. 7036
$1500 1ST mtg. on Westwood income lot N. Santa Monica Blv. 7%. L. J. Martin, 1206 Title Ins. Bldg. MU. 1
WANT $40000, 3 yrs., 8%, & bonus. On Western ave. cor. lot, 84x126. Call YO. 2273. 1153 W. 54th st.
$10,000 FOR 5 years, 1st mortgage on $40,000 security. Address A. box 51, Times Office.
$4700, BEAU. Spanish dbl., val. $10000. S.W. 7%, 5 yrs. No bonus. Address A. box 56, Times Office.
WANT $1100 on vacant lot 60x137, Palo Verde, value $5000. Address T. box 49, Times Office.
WANT $2000 for 3 yrs., 8% and reasonable bonus on property now in escrow. Call 1 to 4. WE. 2594.
WANTED, $10,000, 1st, 10%, on 120 ft. Pico corner. Principals only. Call Culver City 3098 mornings.
WANTED, $1500 second loan behind $5650 first. Will make T.D. to suit. Lender. Tucker 2851.
$4500—8%—2ISt-LA BREA $15,000 MAHOGANY LOVELY HOME. KENSINGTON PARK. 204 BLACK. VA. 8503
$12,500, 7%, 1st on stucco flat. $28,000. Val. Nr. 15th Kingsley. No brokers. VE. 8982.
$5000 FIRST mortgage, 8% interest, 10% discount. Holly. Vacant lots. Value $24,000. No agents. GR. 1137
$2500 at 8%, commission to agents, 4% ft. on Bdwy. Nr. Manchester, MR. WOOD. TU. 4580.
$500 WANTED on imp. L.A. real estate. Address M. box 303, Times Branch.
$10000 ON corner business lot. Culver City, worth $20000. Address M. box 388, Times Branch.
WANT $2750, 3 yrs., 8% & bonus, on 2 4-rm. bungs. on paved st. Call YO. 2273. 1153 W. 54th st.
VERY reliable $3950 2nd T.D., first purchase paper, subject to small first. Will sacrifice. OX. 5088.
$2250, 8%, 1-rm. new English stucco bungalow nr. Price & Fairfax. 60-ft. lot. No agts. DU. 4618.
$300, 1 YR. Ample security. Pay liberal interest and bonus. Address E. box 324, Times Branch.
WANTED—$4000 1st mtge. on 1618 Huntington Drive, South Pasadena. Address N. box 139, Times Office.
WANTED, $2500 loan on bungalow, $9 ft. lot, west. No agents. Address N. box 139, Times Office.
WANT $1800 on vacant bus. lot, Hyde Park Blvd. nr. Centinela. Address M. box 288, Times Office.
WANT direct $10000, $15000, $20000, $25000, $30000 city mortgage, treble val., 3 yrs. 8%. 232 Story Bldg. TU. 8764
$3000 TRUST deed, subject to small 1st. Need money. Will sacrifice. Address X. box 121, Times Branch.
6% LOAN on new res. dup. at Venice Priv. money state partic. Address L. box 341, Times Branch.
$7500 1ST mtg. on Hollywood home, unrestricted, lot N. of Santa Monica Blvd. Val. $15,000. GR. 6263. GL. 7041.
WANT $4000, 3 yrs., 8%, & bonus. On Western ave. cor. lot, 84x126. Call YO. 2273. 1153 W. 54th st.
$10,000 FOR 5 years, 1st mortgage on $40,000 security. Address A. box 51, Times Office.
$4700, BEAU. Spanish dbl., val. $10000. S.W. 7%, 5 yrs. No bonus. Address A. box 56, Times Office.
WANT $1100 on vacant lot 60x137, Palo Verde, value $5000. Address T. box 49, Times Office.
WANT $2000 for 3 yrs., 8% and reasonable bonus on property now in escrow. Call 1 to 4. WE. 2594.
WANTED, $10,000, 1st, 10%, on 120 ft. Pico corner. Principals only. Call Culver City 3098 mornings.
WANTED, $1500 second loan behind $5650 first. Will make T.D. to suit. Lender. Tucker 2851.
$4500—8%—2ISt-LA BREA $15,000 MAHOGANY LOVELY HOME. KENSINGTON PARK. 204 BLACK. VA. 8503
$12,500, 7%, 1st on stucco flat. $28,000. Val. Nr. 15th Kingsley. No brokers. VE. 8982.
$5000 FIRST mortgage, 8% interest, 10% discount. Holly. Vacant lots. Value $24,000. No agents. GR. 1137
$2500 at 8%, commission to agents, 4% ft. on Bdwy. Nr. Manchester, MR. WOOD. TU. 4580.
$500 WANTED on imp. L.A. real estate. Address M. box 303, Times Branch.
$10000 ON corner business lot. Culver City, worth $20000. Address M. box 388, Times Branch.
WANT $2750, 3 yrs., 8% & bonus, on 2 4-rm. bungs. on paved st. Call YO. 2273. 1153 W. 54th st.
VERY reliable $3950 2nd T.D., first purchase paper, subject to small first. Will sacrifice. OX. 5088.
$2250, 8%, 1-rm. new English stucco bungalow nr. Price & Fairfax. 60-ft. lot. No agts. DU. 4618.
$300, 1 YR. Ample security. Pay liberal interest and bonus. Address E. box 324, Times Branch.
WANTED—$4000 1st mtge. on 1618 Huntington Drive, South Pasadena. Address N. box 139, Times Office.
WANTED, $2500 loan on bungalow, $9 ft. lot, west. No agents. Address N. box 139, Times Office.
WANT $1800 on vacant bus. lot, Hyde Park Blvd. nr. Centinela. Address M. box 288, Times Office.
WANT direct $10000, $15000, $20000, $25000, $30000 city mortgage, treble val., 3 yrs. 8%. 232 Story Bldg. TU. 8764
$3000 TRUST deed, subject to small 1st. Need money. Will sacrifice. Address X. box 121, Times Branch.
6% LOAN on new res. dup. at Venice Priv. money state partic. Address L. box 341, Times Branch.
$7500 1ST mtg. on Hollywood home, unrestricted, lot N. of Santa Monica Blvd. Val. $15,000. GR. 6263. GL. 7041.
WANT $4000, 3 yrs., 8%, & bonus. On Western ave. cor. lot, 84x126. Call YO. 2273. 1153 W. 54th st.
$10,000 FOR 5 years, 1st mortgage on $40,000 security. Address A. box 51, Times Office.
$4700, BEAU. Spanish dbl., val. $10000. S.W. 7%, 5 yrs. No bonus. Address A. box 56, Times Office.
WANT $1100 on vacant lot 60x137, Palo Verde, value $5000. Address T. box 49, Times Office.
WANT $2000 for 3 yrs., 8% and reasonable bonus on property now in escrow. Call 1 to 4. WE. 2594.
WANTED, $10,000, 1st, 10%, on 120 ft. Pico corner. Principals only. Call Culver City 3098 mornings.
WANTED, $1500 second loan behind $5650 first. Will make T.D. to suit. Lender. Tucker 2851.
$4500—8%—2ISt-LA BREA $15,000 MAHOGANY LOVELY HOME. KENSINGTON PARK. 204 BLACK. VA. 8503
$12,500, 7%, 1st on stucco flat. $28,000. Val. Nr. 15th Kingsley. No brokers. VE. 8982.
$5000 FIRST mortgage, 8% interest, 10% discount. Holly. Vacant lots. Value $24,000. No agents. GR. 1137
$2500 at 8%, commission to agents, 4% ft. on Bdwy. Nr. Manchester, MR. WOOD. TU. 4580.
$500 WANTED on imp. L.A. real estate. Address M. box 303, Times Branch.
$10000 ON corner business lot. Culver City, worth $20000. Address M. box 388, Times Branch.
WANT $2750, 3 yrs., 8% & bonus, on 2 4-rm. bungs. on paved st. Call YO. 2273. 1153 W. 54th st.
VERY reliable $3950 2nd T.D., first purchase paper, subject to small first. Will sacrifice. OX. 5088.
$2250, 8%, 1-rm. new English stucco bungalow nr. Price & Fairfax. 60-ft. lot. No agts. DU. 4618.
$300, 1 YR. Ample security. Pay liberal interest and bonus. Address E. box 324, Times Branch.
WANTED—$4000 1st mtge. on 1618 Huntington Drive, South Pasadena. Address N. box 139, Times Office.
WANT

GUARDSMEN TO FIRE GREAT GUN

State Artillerymen Assigned to Fort MacArthur

Huge Rifles and Mortars to be Training Toys

War Department Experts Will Supervise Practice

Four hundred coast artillerymen of the California National Guard, comprising the Two Hundred and Fifty-first Artillery, will begin their annual summer encampment Saturday on the upper reservation at Fort MacArthur.

The guardsmen this year will receive intensive infantry and artillery drill under the direction of Maj. George Ruhlen, former commanding officer of the Third United States Coast Artillery at Fort MacArthur and now a supervisor-inspector of the Militia Bureau.

The first battalion of the guard regiment from San Diego will arrive by special train at Fort MacArthur at noon Saturday. The second battalion, from San Pedro and Long Beach, will go into camp immediately after the arrival of the San Diego battalion.

Col. Walter Gastil of San Diego is the commanding officer of the Two Hundred and Fifty-first Artillery, while Maj. Harry H. Moorehead and Maj. Millard Greenbaum command the second and first battalions, respectively.

The second week of the fortnight's encampment of the guardsmen will be given over to instruction in and firing of the fourteen-inch coast-defense rifles and twelve-inch mortar batteries at Fort MacArthur. Regular army officers assigned by the War Department will assist Maj. Ruhlen in training the militiamen.

Irish May Mete Death to Armed

DUBLIN, Aug. 3. (AP)—The Dail Eireann today decided by a vote of 84 to 24 to sit all night for the purpose of passing the government's drastic public-safety bill.

The bill was introduced by President of the Council Cosgrave after the recent assassination of Vice-President Kevin O'Higgins. Under it a death penalty may be imposed for the possession of firearms.

UNIVERSITY WOMEN HAVE 'SPASH' TODAY

The Prince of Wales relay, flower gardens, pyramids, "Five Wrecks All at Once" and various stunts will characterize the summer-session splash to be given by the women's swimming classes of the University of California summer session here at 3 o'clock this afternoon. There will be a tilting contest which will take the form of a wrestling match between two girls on the shoulders of two other girls. Music will be played and the members of the classes will swim with rhythmical strokes, forming diamonds, circles and various intricate patterns. Through the use of surface dives and different-colored swimming caps a flower garden will be created.

ELIZABETHAN DRAMA WILL BE PRESENTED

"The Shoemaker's Holiday," by Thomas Dekker, which first was acted in 1599, in the period when Elizabethan drama was at its height, is to be given tomorrow at 10 a.m. in Bovard Auditorium of the University of Southern California by a cast of summer-session students, under the direction of Gilmor Brown of the Pasadena Community Playhouse, who has instructed a class in play production during the summer school. Depicting the life of the trades people in London during the reign of the virgin queen, the play is in five acts and nineteen scenes.

SPECIAL TRAINS FOR ENGINEERS' SESSIONS

Special trains will be run to Los Angeles from Chicago and New York for the forty-fifth annual convention of the National Association of Stationary Engineers, to be conducted at the Ambassador, from the 22nd to the 27th inst., it was announced yesterday by the convention committee headed by Fred J. Fischer. New England, New York and New Jersey delegates will come in one party, it was stated. With the delegates will come exhibitors and others interested in the Pacific Coast power and mechanical exhibit to be held in connection with the convention.

BUSINESS OPPORTUNITIES

Wanted —31

WANT good going business or apt.-house, hotel or ½ interest in business. Will give from $10,000 to $50,000 of good real estate for same. A. A. POINTER, 1161 Ocean ave., Santa Monica. Ph. 24053.

HAVE $5000 and services to invest in proposition of merit. Real estate or other speculative venture considered if good. For attention outline deal first letter. Address 744 So. Catalina st., Apt. 309.

NEED Capital for Financing? Do you plan to organize a Co. or sell stock? Consult Hitchcock Corp. (now in 8th year.) Ins. Exch. Bldg. 9th and Olive.

LEGALS

LEGAL NOTICES—Bids, Proposals —32

AFTER July 30, 1927, notice is hereby given that I will not be responsible for any debts contracted by my wife, Dora Rudd, also known as Mrs. R. M. Rudd. R. M. RUDD.

I WILL not be responsible for any debts contracted hereafter by any one but myself or on my written order. (Signed) JOHN L. ROBO.

I WILL not be responsible for debts contracted by my wife, Lottie M. Reinhold, on or after July 29th, 1927. WM. J. REINHOLD.

I WILL not be responsible for any debts contracted by my wife, Mrs. Winnie D. McKeage. Ben F. McKeage.

I WILL not be responsible for any debts contracted by my family after August 4, 1927. (Signed) A. Joseph, Pasadena, Cal.

I WILL not be responsible for any debts contracted by my wife, Mrs. Selma I. Mahlke. Howard R. Mahlke.

Ph. trunk with contents, left by Mrs. Williams at Del Bert Apts., 857 S. Fremont.

I WILL not be responsible for any debts contracted by my wife, Mrs. L. D. HEROLD. C. A. HEROLD.

TOO LATE—To Classify —33

WANTED, experienced girl for general housework. Wilshire dist. References required. Tel. HO. 7546.

PURSE lost, black & white beaded purse, No. 2 Westmoreland Place, Pasadena, Terrace 1414; Reward.

ACTOR WHO BACKS HAWAII RACE PLANE

"Hoot" Gibson

"Hoot" Gibson, film actor, was yesterday revealed officially as the principal backer of The Pride of Los Angeles, twin-motored triplane, entered in the trans-Pacific flight on the 12th inst.

Last month when work on the plane at the International Aircraft Company plant in Long Beach was about to be halted because more than $15,000 was yet to be paid off, Gibson and a group of business men agreed to get behind the venture, it was announced yesterday by F. H. Halbriter, local sportsman, who has been interested in the project from the beginning.

Others identified with Gibson and Halbriter in the flight are C. B. Kerr, Kenneth E. Preuss, Arthur H. Laack, Maurice De Mond, L. S. Rounsavell, Philip Forve, James Miller, Arthur R. Rude and F. G. Hoffine.

Capt. James L. Griffin, Long Beach attorney, will pilot the plane and Theodore S. Lundgren, Los Angeles aviator, will be the navigator. The triplane will be ready for test flights Saturday, following which she will be flown to the Oakland municipal airport for the take-off.

The Pride of Los Angeles, as she was christened yesterday by Gibson, has the largest fuel capacity of any of the sixteen or seventeen ships entered in the Honolulu race. It will carry 834 gallons of fuel and has 525 square feet of wing surface. The plane is equipped with two Wright Whirlwind motors of 226-horsepower each.

Air Taxi Service Expected to Be Next New Step

Taxi service by air between Los Angeles and near-by cities will be established in the not distant future, if plans being formulated by local transportation companies are carried to completion.

A number of Southern California cities already establishing municipal airports, J. A. Baldi, president of the Yellow Cab Company, announces that the organization now is investigating the feasibility of extending taxi service to the air.

"All that is needed to insure the establishment of aerial taxicabs is the development of a light monoplane that will carry two passengers and a driver or pilot economically for short hops," stated Baldi, "and I have been advised that such a type of airplane now is in process of creation.

"The scope of automobile taxicab service has been extended about as far as possible under present congested traffic conditions, and the growth of hourly scheduled bus service. It is only going to be a question of a very short time until the highways will be too slow for modern business demands and day and night air service to adjoining communities will be a fact."

DOUBLE PROGRAM

Band and Orchestra Will Play at Lincoln Park Sunday

The City Park Board and Lincoln Heights Commercial and Industrial Association announced yesterday a double program of instrumental music for Lincoln Park Sunday afternoon. The program will start at 1:30 p.m. and will present the Roberts Golden State Band, the acting municipal band of Los Angeles and the Pacific Coast Concert Orchestra, the combined organizations presenting a total of sixty artists.

A new instrumental artist will be presented with the band. Richard V. Petrie, flute virtuoso and arranger, will play several solo selections.

An outline of the Sunday program follows:

Sabre and Spurs March ..... Sousa
Stradella Overture ..... Flotow
Richard V. Petrie (Flute Virtuoso.)
(a) I Pulcini ..... Hugues
(b) Le Carneval Rusee ..... Arr. R. Petrie
Sounds From the Sunny South ..... Isenman
Presenting,
The Pacific Coast Concert Orchestra.
Irving G. Ulmer, Founder and Conductor.
INTERMISSION
Stars and Stripes Forever March ..... Sousa
Classic Memories Selection ..... Sorely
No. 4, The Destruction of Atlantis ..... Safranek
"Celebrated Menuet" ..... Paderewski
Faustina March ..... Watson
Star Spangled Banner.

WRONG NAME CHARGED

Wife Asking Divorce Said Husband Deceived Her

Deceit as to her husband's identity was the unusual charge in a divorce complaint filed in Superior Court yesterday by Ruth E. Liggett of Beverly Hills.

The document states that the couple were married May 6, 1924, and that then the groom represented himself as being St. Clair Downey, a vaudeville performer, the marriage license being made out in that name. Later the wife discovered, she asserts, that his real name was A. Troy Liggett.

She also complains that he was habitually drunk and disorderly.

Consular Corps Guests of Club

The Pan-American Consular Corps will be guests of honor tomorrow morning at the Breakfast Club. Membership in the corps is not confined to the nations of North and South America, but includes most European and Asiatic nations as well. It will be ladies' morning, with the wives of club members in attendance.

The speakers of the morning will be D. F. McGarry, president of the Chamber of Commerce; James H. Smiley, manager of the United States Bureau of Foreign Commerce, and Count L. S. de Besa, vice-consul of Peru and secretary of the corps.

Among the guests who have accepted invitations to be present at the breakfast are Prince Erik of Denmark, Carlos Solorzano, former president of Nicaragua; Ignacio Enriquez, former Governor of the State of Chihuahua, Mexico; Dr. J. Vermeirem, consul of Belgium in Chicago, and Nathan Burkan, New York attorney.

Hosts for the party will be H. W. Lane, owner of the Hollywood Stars, and Dan S. Busche.

A meteorite in the American Museum of Natural History in New York weighs 31,107 pounds.

Actor Pays for Ignoring Court

Failure to appear in answer to deposition orders a year ago cost Will Morrissey, musical comedy actor and impresario, $100 yesterday. He was fined that amount by Judge Stutsman, presiding Municipal Court Judge, for contempt in ignoring processes of the court.

Morrisey, who was represented by Attorneys A. L. Hillman and Charles R. McCarty, stated to the court that he thought his attorneys were attending to the matter and that he left for San Francisco that day. He had been summoned to answer questions in regard to the employment by a local theater of a 4-year-old boy named Joseph Yule. Salary amounting to $150 was claimed by guardians of the youngster for his performances at the playhouse.

J. R. PRINCE TO SPEAK

John R. Prince, assistant city engineer in charge of street openings and widenings, will be the chief speaker this evening at a property owners' meeting at Trinity-street school, Trinity street and Santa Barbara avenue, to discuss the proposed Santa Barbara-avenue street-widening project.

Montagu Love, Screen Actor, Seeks Divorce

Montagu Love, screen actor, yesterday filed suit for divorce from his wife, Gertrude Fanny Love, from whom he has been separated for several years. The complaint will be heard in Superior Court.

MONTAGU LOVE,

Love, whose true name is Harry Montagu Love, sets forth in his complaint that he and his wife were married in London in 1906. He charges desertion, stating that his wife left him in 1914. Attorney R. D. Knickerbocker represents the actor.

Love left the city several days ago for a vacation trip. Friends state that Mrs. Love has never been in Hollywood with her husband, having maintained her residence in the English city.

AUTOPSY ORDERED IN LODGER'S DEATH

APPARENT SUICIDE AT Y.M.C.A. TO BE INVESTIGATED BY CORONER

Autopsy surgeons of the Coroner's office will make a further examination today to learn what caused the death of a man registered at the Y.M.C.A. under the name of R. Cronin, San Pedro, whose body was found locked in his room yesterday.

An examination conducted yesterday failed to reveal any definite cause of death. When Detective Lieutenants Hickey and Miller entered Cronin's room he was found with a bottle in his hands and a towel wrapped about his head. Near by was a newspaper account of several suicides. There were no marks of identification on his clothing.

The man is described as about 40 years of age and having brown hair. He wore a dark blue serge suit, tan shoes and a blue belt with the letter "C" engraved on the buckle. He weighed about 190 pounds.

Detectives Miller and Hickey are trying to locate the man's relatives.

The Spanish government is encouraging the development of silkworm culture in Spain.

Optimists Will See Mexico Again

The Optimists' Club, whose excursion to Ensenada, Mexico, last summer on the Ruth Alexander, was a decided success, has been asked to repeat the trip this year, and Theodore F. Peirce, who arranged the 1926 trip, has again been placed in charge of the plans. He has chartered the ship Emma Alexander for this year, and she will sail from Los Angeles Harbor the night of Thursday, the 25th inst., for the southern city, returning the morning of Sunday, the 28th inst. This will give two days in Mexico, and there may be a stop at San Diego.

The cruise is for Optimists and their families, but as was the case last year, the club has asked members of the Uplifters to join in the jaunt. Many are affiliated with both organizations.

EXHIBIT CHIEF ON TRIP

Hicks C. Coney, manager of the beauty salon exhibition to be conducted here in October, is in Chicago seeking additional exhibits for the affair. He is to visit New York and St. Louis also on his trip. Cosmetics, clothing, jewels and other artifices designed to enhance feminine beauty are to be displayed at the exhibition.

Ingram to Jo... Foreign F...

Rex Ingram, screen d... nitely has severed his ... with the motion-picture ... this country and has th... with the industry alread... lieved by his friends here.

Ingram has been in ... several years. He has ma... there for Metro-Goldwyn... lease, several of them ... as special products. His ... company, it is said, ... standing quarrel with ... which resulted in an ... cently that he return ... try or quit. Ingram ... the concern, it is said, ... will accept an offer ... been considering for ... join the British National ... Inc.

Local officials of the M... wyn-Mayer Company state ... not know the recent de... the case. Several clos... Ingram state word has ... ceived here that he will ... British company.

A lightning flash of ... tenacity wastes electricity ... $2000 at current prices.

The Iffers Are With Us

by SAMUEL G. BLYTHE

What will happen IF President Coolidge says he intends to run again?

What will happen IF President Coolidge says he does not intend to run again?

What will happen IF President Coolidge intends to run again but says nothing at all?

At the time that Mr. Blythe made his survey of the situation, these were some of the questions that were disturbing the peace in our best political circles and causing many potential presidents and presidential politicians to run around vaguely, uncertain what to do about 1928.

In the meantime, the only man who could answer them, apparently quite unconcerned at the dilemma of the Iffers, was saying nothing and letting politics take its course.

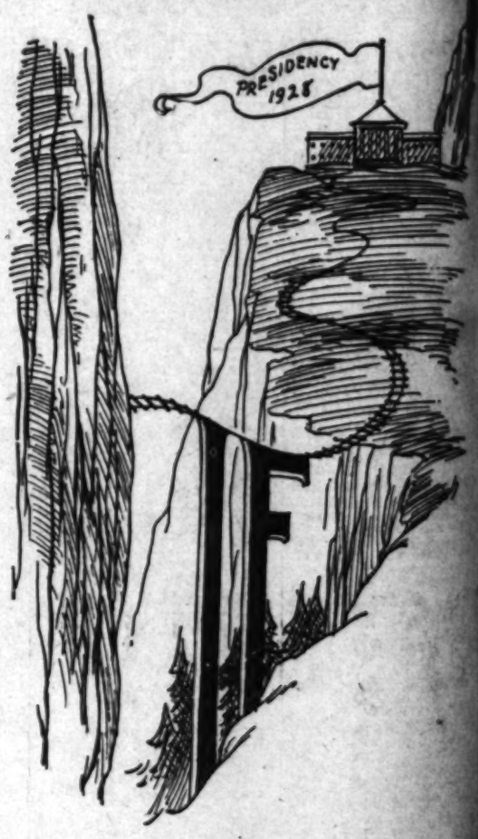

The Coeducation of Peter White

by Jesse Lynch Williams

The story of a college student too busy to study, a brilliant young professor too proud to teach, and also a pretty coed too completely feminine to be quite modern, who finds time both on and off the campus to learn a good deal from each of them, and incidentally teaches both of them a lesson.

The Indirect Method

by William Hazlett Upson

How to make a tractor attractive to an irascible old gentleman who vows he will never buy another Earthworm Tractor while he has breath in his body to say "No." Dozens of laughs and no mean lesson in salesmanship are packed into this story of a tractor sale that starts at the bottom of a well and ends in the county jail . . . but with the prospect's name duly inscribed on the dotted line.

And 13 Other Features in the August 6th Issue-BUY TODAY

$2 the Year 52 ISSUES

THE SATURDAY EVENING POST

"AN AMERICAN INSTITUTION"

$2 the year through any newsdealer or authorized agent, or by mail direct to THE SATURDAY EVENING POST, *Philadelphia, Pennsylvania*